

♩ = 95,000145

tk8

tk4

tk6

tk10

tk2

tk5

tk9

♩ = 95,000145

tk3

tk7

tk11

tk16

6  $\text{♩} = 83,000069$   $\text{♩} = 105,000107$

tk4

tk6

tk10

tk2

tk5

tk9

$\text{♩} = 83,000069$   $\text{♩} = 105,000107$

tk3

tk7

tk16

10

13

16

tk8  
tk4  
tk6  
tk10  
tk2  
tk9  
tk3

19

tk8  
tk4  
tk6  
tk10  
tk2  
tk9  
tk3  
tk7

22

tk4

tk6

tk10

tk2

tk9

tk3

tk7

25

tk4

tk6

tk10

tk2

tk9

tk3

tk7

28

tk4

tk6

tk10

tk2

tk9

tk3

tk11

32

tk4

tk6

tk10

tk2

tk3

tk11

36

tk8

tk4

tk6

tk10

tk2

tk9

tk3

tk11

40

tk8

tk4

tk6

tk10

tk2

tk9

tk3

tk11

44

tk4

tk6

tk10

tk2

tk9

tk3

tk7

47

tk4

tk6

tk10

tk2

tk9

tk3

tk7

50

tk4  
tk6  
tk10  
tk2  
tk9  
tk3

53

tk4  
tk6  
tk10  
tk2  
tk5  
tk9  
tk3

10

56

tk4

tk6

tk10

tk2

tk5

tk9

59

tk4

tk6

tk10

tk2

tk5

tk9

tk16

62

tk4

tk6

tk10

tk2

tk5

tk9

tk3

tk16

65

tk4  
tk6  
tk10  
tk2  
tk5  
tk9  
tk3  
tk11

69

tk4  
tk6  
tk10  
tk2  
tk3  
tk11

73

tk8  
tk4  
tk6  
tk10  
tk2  
tk9  
tk3  
tk11

77

tk4  
tk6  
tk10  
tk2  
tk5  
tk9  
tk3  
tk11

81

tk4

tk6

tk10

tk2

tk5

tk9

tk3

tk7

Detailed description of the musical score: The score consists of eight staves. tk4 (treble clef) features a melodic line with a half note, a quarter note, a half note, a quarter note, a half note, a quarter note, a half note, a quarter note, a half note, and a quarter note. tk6 (treble clef) has a rhythmic accompaniment with eighth notes and rests. tk10 (soprano clef) has a rhythmic accompaniment with eighth notes and rests. tk2 (bass clef) has a melodic line with a half note, a quarter note, a half note, a quarter note, a half note, and a quarter note. tk5 (treble clef) features a melodic line with a half note, a quarter note, a half note, a quarter note, a half note, a quarter note, a half note, and a quarter note. tk9 (grand staff) has a complex melodic line in the treble clef and a bass line in the bass clef. tk3 (treble clef) has a melodic line with a half note, a quarter note, a half note, and a quarter note. tk7 (bass clef) has a melodic line with a half note, a quarter note, a half note, and a quarter note.

84

tk4

tk6

tk10

tk2

tk5

tk9

tk3

tk7

Detailed description of the musical score: The score consists of eight staves. tk4 (treble clef) has a melody of quarter and eighth notes. tk6 (treble clef) features a rhythmic accompaniment with eighth-note chords. tk10 (soprano clef) has a steady eighth-note accompaniment. tk2 (bass clef) provides a bass line with half and quarter notes. tk5 (treble clef) has a melody with a prominent slur. tk9 (grand staff) shows a complex piano accompaniment with sixteenth-note runs. tk3 (treble clef) contains sustained chords with a slur. tk7 (bass clef) has a simple bass line with a slur.

87

tk4

tk6

tk10

tk2

tk5

tk9

tk3

tk11

Detailed description of the musical score: The score consists of eight staves. tk4 (treble clef) starts with a whole note chord (Bb, D, F#) followed by a half note chord (Bb, D, F#) and a quarter note chord (Bb, D, F#). tk6 (treble clef) features a rhythmic pattern of eighth notes and chords. tk10 (soprano clef) has a series of eighth notes. tk2 (bass clef) begins with a whole note chord (Bb, D, F#) and continues with a half note chord (Bb, D, F#) and a quarter note chord (Bb, D, F#). tk5 (treble clef) starts with a whole note chord (Bb, D, F#) and continues with a half note chord (Bb, D, F#) and a quarter note chord (Bb, D, F#). tk9 (grand staff) has a complex arrangement of notes and chords. tk3 (treble clef) features a series of chords and notes. tk11 (treble clef) has a series of chords and notes.

90

tk4

tk6

tk10

tk2

tk5

tk9

tk3

93

tk4

tk6

tk10

tk2

tk5

tk9

tk3

tk7

Detailed description of the musical score: The score consists of eight staves. tk4 (top) is in treble clef with a key signature of one flat, featuring a melodic line with a slur and a sharp sign. tk6 is in treble clef with a key signature of one flat, showing a rhythmic pattern of eighth notes with slurs. tk10 is in alto clef with a key signature of one flat, containing a steady eighth-note accompaniment. tk2 is in bass clef with a key signature of one flat, featuring a melodic line with slurs. tk5 is in treble clef with a key signature of one flat, mirroring the melodic line of tk4. tk9 is a grand staff (treble and bass clefs) with a key signature of one flat, showing a complex melodic and harmonic texture. tk3 is in treble clef with a key signature of one flat, primarily consisting of rests and some chordal figures. tk7 is in bass clef with a key signature of one flat, featuring a melodic line with a slur.

96

tk4

tk6

tk10

tk2

tk5

tk9

tk3

tk7

Detailed description of the musical score: The score consists of eight staves. tk4 (treble clef) has a melody starting with a quarter note G4, followed by quarter notes A4, Bb4, and C5, then a half rest, and finally quarter notes Bb4, A4, G4, and F4. tk6 (treble clef) features a complex rhythmic pattern with eighth and sixteenth notes, including chords and rests. tk10 (soprano clef) has a steady eighth-note accompaniment. tk2 (bass clef) has a simple bass line with quarter notes G2, F2, E2, and D2. tk5 (treble clef) has a melody similar to tk4 but with a different phrasing. tk9 (grand staff) has a more intricate melody with sixteenth-note runs and chords. tk3 (treble clef) contains sustained chords with some movement. tk7 (bass clef) has a bass line with a half note G2 and a quarter note F2.

99

tk4

tk6

tk10

tk2

tk5

tk9

tk3

tk11

102

tk4

tk6

tk10

tk2

tk5

tk9

tk3

♩ = 95,000145    ♩ = 83,000069    ♩ = 105,000107

5

10

14

17

20

23

26

30

36

43

47

50

54

57

61

65

70

77

81

84

♪ = 95,000145      ♪ = 83,000069      ♫ = 105,000107  
5

10

15

20

25

30

35

40

45

50

V.S.

2

tk10

55

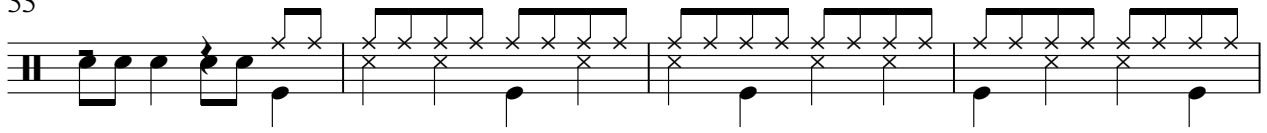

59

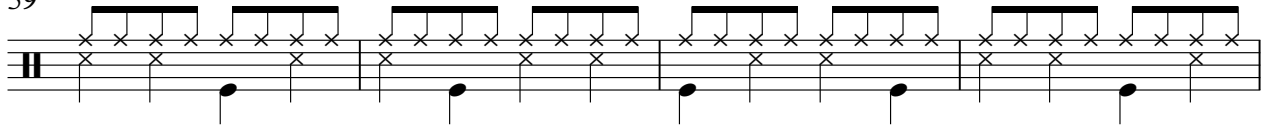

63

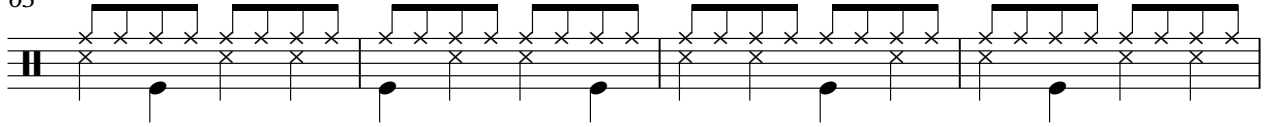

67

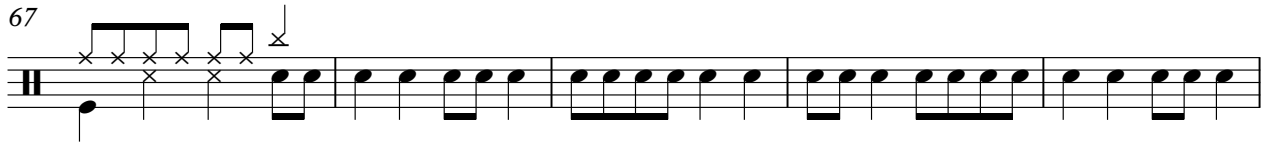

72

77

82

87

92

97

102

Sincroniz livant Livrob Tiscalinet It - Lettera A Pinocchic

tk2

♩ = 95,000145      ♩ = 83,000069      ♩ = 105,000107

5

11

18

25

32

37

43

50

57

64

V.S.

♩ = 95,000145

6    ♩ = 83,000069    ♩ = 105,000107    **47**

57

63    **12**

79

85

91

97

101    **2**

♩ = 95,000145 ♩ = 83,000069

7 ♩ = 105,000107

10

13

16

19

V.S.

22

25

28

32

44

47

50

53

57

60

63

66

73

4

81

84

87

91

94

97

100

103

♩ = 95,000145      ♩ = 83,000069      ♩ = 105,000107

5      2

12

18

25      2

31

36      3

43

50

53      2      8

2

tk3

64

2

70

3

78

78

84

84

89

2

97

97

101

101

♪ = 95,000145      ♪ = 83,000069      ♪ = 105,000107

**5**                              **2**

**12**

**24**

**19**

**47**

**31**

**82**

**7**

**94**

**8**

tk11

$\text{♩} = 95,000145$      $\text{♩} = 83,000069$      $\text{♩} = 105,000107$

