

# Slipstream - Computer Love

♩ = 128,000000

DRUMS

WOODBLOCK

TR-808 SET

TR-808 SET

TR-808 SET

CLAVINET

CLAVINET

SYN BASS 1

SYNTH DRUM

SYN STR 1

SYNBRASS 1

BASS&LEAD

WARM PAD

BOWEDGLASS

ATMOSPHERE

♩ = 128,000000

VOICE OOHS

5

SYNBRASS 1

WARM PAD

7

TR-808 SET

SYNBRASS 1

WARM PAD

9

TR-808 SET

TR-808 SET

TR-808 SET

SYNBRASS 1

WARM PAD

11

DRUMS

TR-808 SET

TR-808 SET

SYNBASS 1

BASS&LEAD

13

DRUMS

TR-808 SET

TR-808 SET

TR-808 SET

SYNBASS 1

BASS&LEAD

15

DRUMS

TR-808 SET

TR-808 SET

SYNBRASS 1

BASS&LEAD

17

DRUMS

TR-808 SET

TR-808 SET

SYNBRASS 1

BASS&LEAD

18

DRUMS

TR-808 SET

TR-808 SET

SYNTH DRUM

SYNBRASS 1

BASS&LEAD

19

DRUMS

TR-808 SET

TR-808 SET

CLAVINET

CLAVINET

SYNTH DRUM

SYNBRASS 1

21

DRUMS

TR-808 SET

TR-808 SET

TR-808 SET

CLAVINET

CLAVINET

23

DRUMS

TR-808 SET

TR-808 SET

CLAVINET

CLAVINET

25

DRUMS

TR-808 SET

TR-808 SET

TR-808 SET

CLAVINET

CLAVINET

27

DRUMS

TR-808 SET

TR-808 SET

CLAVINET

CLAVINET

BASS&LEAD

29

DRUMS

TR-808 SET

TR-808 SET

TR-808 SET

CLAVINET

CLAVINET

BASS&LEAD

31

DRUMS

TR-808 SET

TR-808 SET

CLAVINET

CLAVINET

BASS&LEAD

33

DRUMS

TR-808 SET

TR-808 SET

CLAVINET

CLAVINET

BASS&LEAD

34

DRUMS

TR-808 SET

TR-808 SET

TR-808 SET

CLAVINET

CLAVINET

SYNTH DRUM

BASS&LEAD

35

DRUMS

WOODBLOCK

TR-808 SET

CLAVINET

CLAVINET

SYNTH DRUM

37

WOODBLOCK

CLAVINET

CLAVINET

38

WOODBLOCK

TR-808 SET

CLAVINET

CLAVINET

SYNTH DRUM

ATMOSPHERE

39

DRUMS

TR-808 SET

CLAVINET

CLAVINET

SYN BASS 1

SYNTH DRUM

WARM PAD

ATMOSPHERE

VOICE OOHS

41

DRUMS

TR-808 SET

TR-808 SET

CLAVINET

CLAVINET

SYN BASS 1

WARM PAD

ATMOSPHERE

VOICE OOHS

43

DRUMS

TR-808 SET

TR-808 SET

TR-808 SET

CLAVINET

CLAVINET

SYN BASS 1

WARM PAD

ATMOSPHERE

VOICE OOHS

47

DRUMS

TR-808 SET

TR-808 SET

CLAVINET

CLAVINET

SYN BASS 1

WARM PAD

ATMOSPHERE

VOICE OOHS

DRUMS

TR-808 SET

TR-808 SET

TR-808 SET

CLAVINET

CLAVINET

SYN BASS 1

WARM PAD

ATMOSPHERE

VOICE OOHS

51

DRUMS

TR-808 SET

TR-808 SET

CLAVINET

CLAVINET

SYN BASS 1

WARM PAD

ATMOSPHERE

VOICE OOHS

DRUMS

TR-808 SET

TR-808 SET

TR-808 SET

CLAVINET

CLAVINET

SYN BASS 1

SYN STR 1

WARM PAD

VOICE OOHS

55

DRUMS

TR-808 SET

TR-808 SET

CLAVINET

CLAVINET

SYN BASS 1

SYN STR 1

WARM PAD

VOICE OOHS

57

DRUMS

TR-808 SET

TR-808 SET

CLAVINET

CLAVINET

SYN BASS 1

SYN STR 1

WARM PAD

VOICE OOHS

59

DRUMS

TR-808 SET

TR-808 SET

CLAVINET

CLAVINET

SYN BASS 1

SYN STR 1

WARM PAD

VOICE OOHs

61

DRUMS

TR-808 SET

TR-808 SET

CLAVINET

CLAVINET

SYN BASS 1

SYN STR 1

WARM PAD

62

DRUMS

TR-808 SET

TR-808 SET

CLAVINET

CLAVINET

SYN BASS 1

SYNTH DRUM

SYN STR 1

WARM PAD

ATMOSPHERE

63

DRUMS

WOODBLOCK

TR-808 SET

TR-808 SET

CLAVINET

CLAVINET

SYN BASS 1

SYNTH DRUM

WARM PAD

ATMOSPHERE

VOICE OOHS

65

DRUMS

TR-808 SET

TR-808 SET

CLAVINET

CLAVINET

SYN BASS 1

WARM PAD

ATMOSPHERE

VOICE OOHS

67

DRUMS

TR-808 SET

TR-808 SET

CLAVINET

CLAVINET

SYN BASS 1

WARM PAD

ATMOSPHERE

VOICE OOHS

69

71

DRUMS

TR-808 SET

TR-808 SET

CLAVINET

CLAVINET

SYN BASS 1

WARM PAD

ATMOSPHERE

VOICE OOHS

73

75

DRUMS

TR-808 SET

TR-808 SET

CLAVINET

CLAVINET

SYN BASS 1

WARM PAD

ATMOSPHERE

VOICE OOHS

77

79

DRUMS

TR-808 SET

TR-808 SET

CLAVINET

CLAVINET

SYN BASS 1

SYN STR 1

WARM PAD

VOICE OOHS

81

DRUMS

TR-808 SET

TR-808 SET

CLAVINET

CLAVINET

SYN BASS 1

SYN STR 1

WARM PAD

VOICE OOHS

83

85

DRUMS

TR-808 SET

TR-808 SET

TR-808 SET

CLAVINET

CLAVINET

SYN BASS 1

SYN STR 1

WARM PAD

87

DRUMS

WOODBLOCK

TR-808 SET

89

DRUMS

WOODBLOCK

TR-808 SET

TR-808 SET

91

DRUMS

TR-808 SET

TR-808 SET

TR-808 SET

SYNTH DRUM

93

DRUMS

TR-808 SET

TR-808 SET

TR-808 SET

SYNTH DRUM

95

DRUMS

TR-808 SET

TR-808 SET

SYNTH DRUM

97

DRUMS

TR-808 SET

TR-808 SET

TR-808 SET

SYNTH DRUM

99

DRUMS

TR-808 SET

TR-808 SET

SYNTH DRUM

101

DRUMS

TR-808 SET

TR-808 SET

SYNTH DRUM

102

DRUMS

TR-808 SET

TR-808 SET

SYNTH DRUM

103

DRUMS

TR-808 SET

TR-808 SET

SYN BASS 1

SYNTH DRUM

SYNBASS 1

BASS&LEAD

WARM PAD

105

DRUMS

TR-808 SET

TR-808 SET

SYN BASS 1

SYNBRASS 1

BASS&LEAD

WARM PAD

VOICE OOHS

107

DRUMS

TR-808 SET

TR-808 SET

SYN BASS 1

SYNBRASS 1

BASS&LEAD

WARM PAD

VOICE OOHS

109

DRUMS

TR-808 SET

TR-808 SET

TR-808 SET

SYN BASS 1

SYNBASS 1

BASS&LEAD

WARM PAD

111

DRUMS

TR-808 SET

TR-808 SET

CLAVINET

CLAVINET

SYN BASS 1

WARM PAD

113

DRUMS

TR-808 SET

TR-808 SET

CLAVINET

CLAVINET

SYN BASS 1

WARM PAD

VOICE OOHS

115

DRUMS

TR-808 SET

TR-808 SET

CLAVINET

CLAVINET

SYN BASS 1

WARM PAD

VOICE OOHS

117

TR-808 SET

TR-808 SET

CLAVINET

CLAVINET

SYN BASS 1

WARM PAD

119

DRUMS

TR-808 SET

TR-808 SET

TR-808 SET

CLAVINET

CLAVINET

SYN BASS 1

121

DRUMS

TR-808 SET

TR-808 SET

CLAVINET

CLAVINET

SYN BASS 1

123

DRUMS

TR-808 SET

TR-808 SET

CLAVINET

CLAVINET

SYN BASS 1

125

DRUMS

TR-808 SET

TR-808 SET

CLAVINET

CLAVINET

SYN BASS 1

126

DRUMS

TR-808 SET

TR-808 SET

CLAVINET

CLAVINET

SYN BASS 1

SYNTH DRUM

BOWEDGLASS

127

DRUMS

TR-808 SET

TR-808 SET

CLAVINET

CLAVINET

SYN BASS 1

SYNTH DRUM

SYN STR 1

BOWEDGLASS

129

DRUMS

TR-808 SET

TR-808 SET

TR-808 SET

CLAVINET

CLAVINET

SYN BASS 1

SYN STR 1

BOWEDGLASS

131

DRUMS

TR-808 SET

TR-808 SET

CLAVINET

CLAVINET

SYN BASS 1

SYN STR 1

BOWEDGLASS

133

DRUMS

TR-808 SET

TR-808 SET

TR-808 SET

CLAVINET

CLAVINET

SYN BASS 1

SYN STR 1

BOWEDGLASS

135

DRUMS

TR-808 SET

TR-808 SET

CLAVINET

CLAVINET

SYN BASS 1

SYN STR 1

BOWEDGLASS

137

DRUMS

TR-808 SET

TR-808 SET

CLAVINET

CLAVINET

SYN BASS 1

SYN STR 1

BOWEDGLASS

139

DRUMS

TR-808 SET

TR-808 SET

CLAVINET

CLAVINET

SYN BASS 1

SYN STR 1

BOWEDGLASS

141

DRUMS

TR-808 SET

TR-808 SET

CLAVINET

CLAVINET

SYN BASS 1

SYNTH DRUM

SYN STR 1

BOWEDGLASS

ATMOSPHERE

143

DRUMS

TR-808 SET

TR-808 SET

CLAVINET

CLAVINET

SYN BASS 1

SYNTH DRUM

ATMOSPHERE

145

DRUMS

TR-808 SET

TR-808 SET

TR-808 SET

CLAVINET

CLAVINET

SYN BASS 1

ATMOSPHERE

147

DRUMS

TR-808 SET

TR-808 SET

CLAVINET

CLAVINET

SYN BASS 1

ATMOSPHERE

149

DRUMS

TR-808 SET

TR-808 SET

TR-808 SET

CLAVINET

CLAVINET

SYN BASS 1

ATMOSPHERE

151

DRUMS

TR-808 SET

TR-808 SET

CLAVINET

CLAVINET

SYN BASS 1

ATMOSPHERE

153

DRUMS

TR-808 SET

TR-808 SET

CLAVINET

CLAVINET

SYN BASS 1

ATMOSPHERE

155

157

DRUMS

Slipstream - Computer Love

♩ = 128,000000

9

9

15

21

27

33

3

3

42

48

54

59

65

71

77

83

89

95

101

107

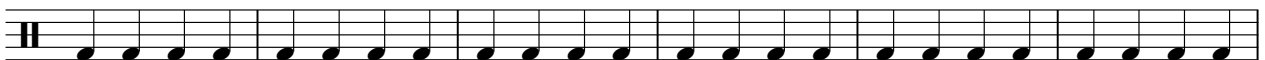

113

120

126

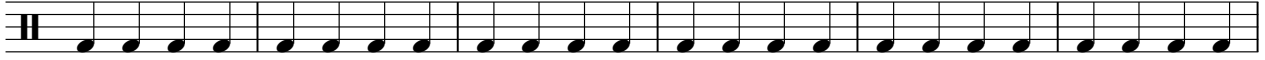

132

138

144

150

155

WOODBLOCK

Slipstream - Computer Love

♩ = 128,000000

33

36

38

24

63

65

22

88

90

69

♩ = 128,000000

8

12

15

18

21

24

27

30

33

35

2

70

73

76

79

82

85

92

96

99

133

136

139

142

145

148

151

154

156

♩ = 128,000000

5

8

10

12

14

16

18

20

22

24

V.S.

26

28

30

32

34

41

43

45

47

49

6

V.S.

91

93

95

97

99

101

103

105

107

109

131

133

135

137

139

141

143

145

147

149

151

153

155

157

♩ = 128,000000

8 3

15 7 3 3

30 3 11

47 3 3 23

78 7 3

91 3

99 3 7 8

119 10 3

135 11 3

150 7

CLAVINET

Slipstream - Computer Love

♩ = 128,000000

17

17

20

22

24

26

28

30

32

34

V.S.

37

40

43

45

47

49

51

53

55

57

59

61

64

67

69

71

73

75

77

V.S.

145

147

149

151

153

155

157

2

CLAVINET

Slipstream - Computer Love

♩ = 128,000000

17

20

22

24

26

28

V.S.

30

32

34

37

40

42

44

46

48

50

52

54

56

58

60

62

64

V.S.

66

68

70

72

74

76

78

80

82

84

86

24

24

112

114

116

118

120

122

124

126

V.S.

128

130

132

134

136

138

140

142

144

146

148

150

152

154

156

♩ = 128,000000

38

42

45

48

51

54

57

60

64

67

70

73

76

79

82

85

103

106

109

112

115

118

121

124

127

130

133

136

V.S.

139

142

145

148

151

154

157

Slipstream - Computer Love

SYNTH DRUM

♩ = 128,000000

# SYNTH DRUM

91

94

97

100

102

104

126

128

143

157

SYNTH DRUM

158

♩ = 128,000000

52

56

60

78

82

86

130

136

140

15

40

17

♩ = 128,000000

5

7

9

11

13

15

17

19

83

103

105

107

109

110

49

♩ = 128,000000

9

12

14

16

18

8

28

30

32

34

68

103

105

107

109

110

WARM PAD

Slipstream - Computer Love

♩ = 128,000000

7 **30**

41

47

52

57

60

## WARM PAD

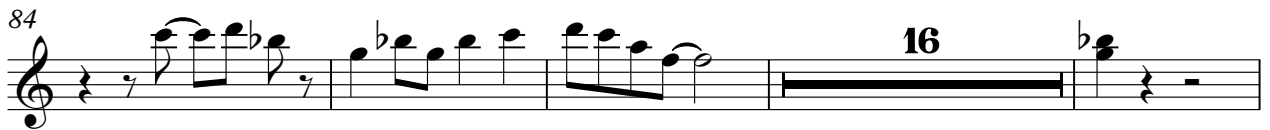

BOWEDGLASS

Slipstream - Computer Love

♩ = 128,000000

124

128

132

136

140

17

ATMOSPHERE

Slipstream - Computer Love

♩ = 128,000000

36

41

47

53 9

67

73 65

142

147

151

155

VOICE OOHS

Slipstream - Computer Love

♩ = 128,000000

38

43

49

54

60

69

75

80

107

115

2

4

6

22

44
