

♩ = 164,316940

Flute

Ocarina

HitBit

Percussion

Jazz Guitar

Electric Bass

Tape Sampler Keyboard [Strings]

Lead 3 (Calliope)

Pad 3 (Polysynth)

Pad 3 (Polysynth)

♩ = 164,316940

Viola

4

Oc.

Perc.

Tape Smp. Str

Lead 3

Pad 3

Pad 3

Vla.

12

Oc.

Perc.

J. Gtr.

E. Bass

Tape Smp. Str

Lead 3

Pad 3

Pad 3

15

Oc.

Perc.

J. Gtr.

E. Bass

Tape Smp. Str

Lead 3

Pad 3

Pad 3

18

Fl.

Oc.

Perc.

J. Gtr.

E. Bass

Tape Smp. Str.

Lead 3

Pad 3

Pad 3

Vla.

||

21

Fl.

Oc.

Perc.

J. Gtr.

E. Bass

Tape Smp. Str.

Lead 3

Pad 3

Pad 3

Vla.

23

Fl.
Oc.
Perc.
J. Gtr.
E. Bass
Tape Smp. Str.
Lead 3
Pad 3
Pad 3
Vla.

26

Fl.
Oc.
Perc.
J. Gtr.
E. Bass
Tape Smp. Str.
Lead 3
Pad 3
Pad 3
Vla.

29

Oc.

Perc.

J. Gtr.

E. Bass

Tape Smp. Str

Lead 3

Pad 3

Pad 3

Vla.

32

Oc.

Perc.

J. Gtr.

Tape Smp. Str

Lead 3

Pad 3

Vla.

35

Oc.

Perc.

J. Gtr.

Tape Smp. Str

Lead 3

Pad 3

Vla.

38

Oc.

Perc.

J. Gtr.

E. Bass

Tape Smp. Str

Lead 3

40

Oc.

Perc.

J. Gtr.

E. Bass

Tape Smp. Str

Lead 3

42

Oc.

Perc.

J. Gtr.

E. Bass

Tape Smp. Str

Lead 3

45

47

49

Oc.

Perc.

J. Gtr.

E. Bass

Tape Smp. Str

Lead 3

Vla.

51

Oc.

Perc.

J. Gtr.

E. Bass

Tape Smp. Str

Lead 3

Vla.

53

55

57

Oc.

Perc.

J. Gtr.

E. Bass

Tape Smp. Str

Lead 3

Vla.

59

Fl.

Oc.

Perc.

J. Gtr.

E. Bass

Tape Smp. Str

Lead 3

Pad 3

Pad 3

Vla.

61

Fl.

Oc.

Perc.

J. Gtr.

E. Bass

Tape Smp. Str.

Lead 3

Pad 3

Pad 3

Vla.

Flute

♩ = 164,316940

19

3

23

27

31

60

Ocarina

♩ = 164,316940

2

5

7

9

11

13

15

17

19

21

V.S.

Ocarina

43

45

47

49

51

53

55

57

59

61

31

35

39

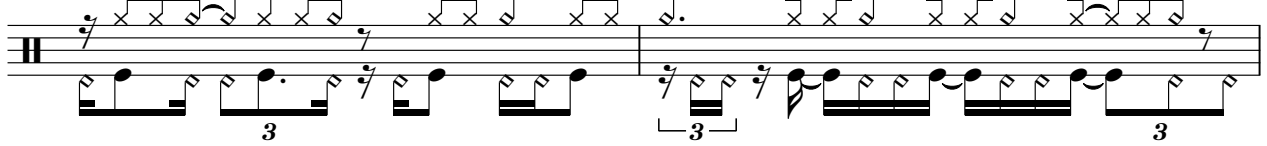

41

43

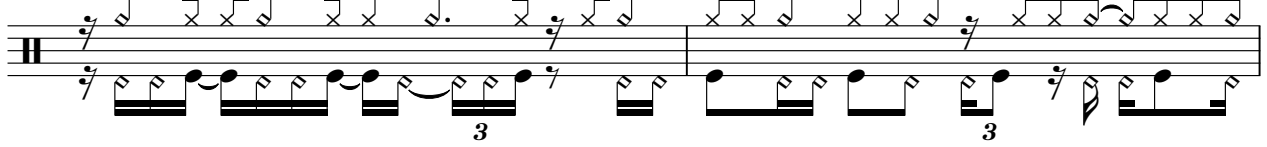

45

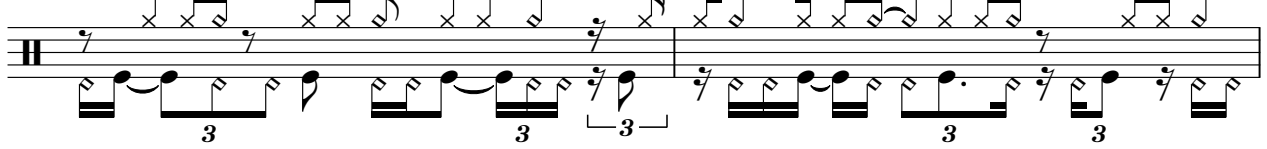

47

49

51

53

Percussion

3

55

57

59

61

Jazz Guitar

♩ = 164,316940

10

14

19

24

29

33

37

41

44

47

51

56

59

Electric Bass

♩ = 164,316940

10

13

16

19

22

25

28

38

41

44

47

50

53

56

59

61

Tape Sampler Keyboard [Strings]

♩ = 164,316940

2

8

15

21

28

34

41

48

54

58

Lead 3 (Calliope)

♩ = 164,316940

V.S.

Lead 3 (Calliope)

Lead 3 (Calliope)

44

46

48

50

52

54

56

58

60

Pad 3 (Polysynth)

♩ = 164,316940

2

5

8

11

14

17

20

23

26

29

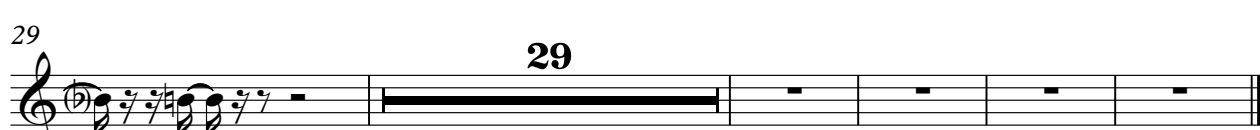

Pad 3 (Polysynth)

♩ = 164,316940

2

6

9

12

15

18

21

24

27

30

29

Viola

♩ = 164,316940

2

7

20

25

47

52

58