

# Snap - Rhythm Is A Dancer 2

♩ = 125,000000

5

MELO TOM 1

SAW WAVE

SYN BASS 1

7

MELO TOM 1

SAW WAVE

SYN BASS 1

SYN STR 2

9

MELO TOM 1

SAW WAVE

SYN BASS 1

SYN STR 2

11

MELO TOM 1

SAW WAVE

SYN BASS 1

SYN STR 2

VOICE OOHS

13

MELO TOM 1

SAW WAVE

SYN BASS 1

SYN STR 2

VOICE OOHS

15

MELO TOM 1

SAW WAVE

SYN BASS 1

SYN STR 2

VOICE OOHS

17

MELO TOM 1

SAW WAVE

SYN BASS 1

SYN STR 2

VOICE OOHS

19

MELO TOM 1

SAW WAVE

SYN BASS 1

SYN BASS 1

SYN STR 2

VOICE OOHS

21

SAW WAVE

SYN BASS 1

SYN BASS 1

SYN STR 2

VOICE OOHS

23

SAW WAVE

SYN BASS 1

SYN BASS 1

SYN STR 2

VOICE OOHS

25

SAW WAVE

SYN BASS 1

SYN BASS 1

SYN STR 2

VOICE OOHS

27

DRUMS

SAW WAVE

SYN BASS 1

SYN BASS 1

SYN STR 2

VOICE OOHS

29

DRUMS

SAW WAVE

SYN BASS 1

SYN BASS 1

SYN STR 2

VOICE OOHS

31

DRUMS

SAW WAVE

SYN BASS 1

SYN BASS 1

SYN STR 2

VOICE OOHS

33

DRUMS

SAW WAVE

SYN BASS 1

SYN BASS 1

SYN STR 2

VOICE OOHS

35

DRUMS

SAW WAVE

SYN BASS 1

SYN BASS 1

SYN STR 2

VOICE OOHS

37

DRUMS

SAW WAVE

SYN BASS 1

SYN BASS 1

SYN STR 2

VOICE OOHS

39

DRUMS

SAW WAVE

SYN BASS 1

SYN BASS 1

SYN STR 2

VOICE OOHS

41

DRUMS

SAW WAVE

SYN BASS 1

SYN BASS 1

SYN STR 2

VOICE OOHS

43

DRUMS

SAW WAVE

SYN BASS 1

SYN BASS 1

SYN STR 2

VOICE OOHS

45

DRUMS

SAW WAVE

SYN BASS 1

SYN BASS 1

SYN STR 2

VOICE OOHS

47

DRUMS

SAW WAVE

SYN BASS 1

SYN BASS 1

SYN STR 2

VOICE OOHS

49

DRUMS

SAW WAVE

SYN BASS 1

SYN BASS 1

SYN STR 2

VOICE OOHS

51

DRUMS

SAW WAVE

CHOIR AAHS

SYN BASS 1

SYN BASS 1

SYN STR 2

VOICE OOHS

53

MELO TOM 1

SAW WAVE

CHOIR AAHS

SYN BASS 1

VOICE OOHS

55

MELO TOM 1

SAW WAVE

CHOIR AAHS

SYN BASS 1

VOICE OOHS

57

MELO TOM 1

SAW WAVE

CHOIR AAHS

SYN BASS 1

VOICE OOHS

59

DRUMS

MELO TOM 1

SAW WAVE

CHOIR AAHS

SYN BASS 1

SYN BASS 1

VOICE OOHS

A.PIANO 2

61

DRUMS

SYN BASS 1

SYN BASS 1

A.PIANO 2

63

DRUMS

SYN BASS 1

SYN BASS 1

A.PIANO 2

65

DRUMS

SYN BASS 1

SYN BASS 1

A.PIANO 2

67

DRUMS

SYN BASS 1

SYN BASS 1

SYN STR 2

A.PIANO 2

69

DRUMS

SYN BASS 1

SYN BASS 1

REVERSCYMB

SYN STR 2

71

DRUMS

SYN BASS 1

SYN BASS 1

REVERSCYMB

SYN STR 2

73

DRUMS

SYN BASS 1

SYN BASS 1

REVERSCYMB

SYN STR 2

75

DRUMS

SYN BASS 1

SYN BASS 1

REVERSCYMB

SYN STR 2

77

DRUMS

SYN BASS 1

SYN BASS 1

REVERSCYMB

SYN STR 2

79

DRUMS

SYN BASS 1

SYN BASS 1

REVERSCYMB

SYN STR 2

81

DRUMS

SYN BASS 1

SYN BASS 1

REVERSCYMB

SYN STR 2

83

DRUMS

SAW WAVE

SYN BASS 1

SYN BASS 1

REVERSCYMB

SYN STR 2

VOICE OOHS

85

DRUMS

SAW WAVE

SYN BASS 1

SYN BASS 1

SYN STR 2

VOICE OOHS

87

DRUMS

SAW WAVE

SYN BASS 1

SYN BASS 1

SYN STR 2

VOICE OOHS

89

DRUMS

SAW WAVE

SYN BASS 1

SYN BASS 1

SYN STR 2

VOICE OOHS

91

DRUMS

SAW WAVE

SYN BASS 1

SYN BASS 1

SYN STR 2

VOICE OOHS

93

DRUMS

SAW WAVE

SYN BASS 1

SYN BASS 1

SYN STR 2

VOICE OOHS

95

DRUMS

SAW WAVE

SYN BASS 1

SYN BASS 1

SYN STR 2

VOICE OOHS

97

DRUMS

SAW WAVE

SYN BASS 1

SYN BASS 1

SYN STR 2

VOICE OOHS

99

DRUMS

SAW WAVE

SYN BASS 1

SYN BASS 1

SYN STR 2

FANTASIA

VOICE OOHS

101

DRUMS

SAW WAVE

SYN BASS 1

SYN BASS 1

SYN STR 2

FANTASIA

103

DRUMS

SAW WAVE

SYN BASS 1

SYN BASS 1

SYN STR 2

FANTASIA

105

DRUMS

SAW WAVE

SYN BASS 1

SYN BASS 1

SYN STR 2

FANTASIA

107

DRUMS

SAW WAVE

CHOIR AAHS

SYN BASS 1

SYN BASS 1

SYN STR 2

FANTASIA

VOICE OOHS

109

MELO TOM 1

SAW WAVE

CHOIR AAHS

SYN BASS 1

VOICE OOHS

111

MELO TOM 1

SAW WAVE

CHOIR AAHS

SYN BASS 1

VOICE OOHS

113

MELO TOM 1

SAW WAVE

CHOIR AAHS

SYN BASS 1

VOICE OOHS

115

MELO TOM 1

SAW WAVE

CHOIR AAHS

SYN BASS 1

VOICE OOHS

116

MELO TOM 1

DRUMS

Snap - Rhythm Is A Dancer 2

♩ = 125,000000

26

30

33

36

38

40

42

44

46

48

V.S.

DRUMS

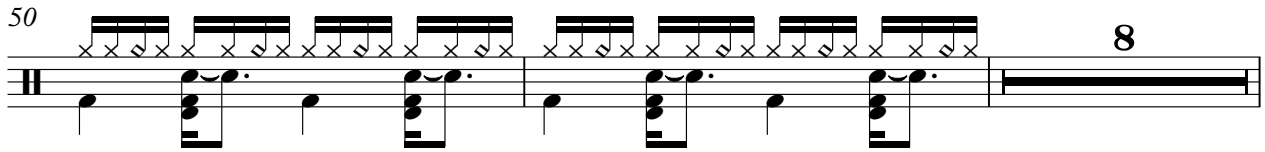
50  8

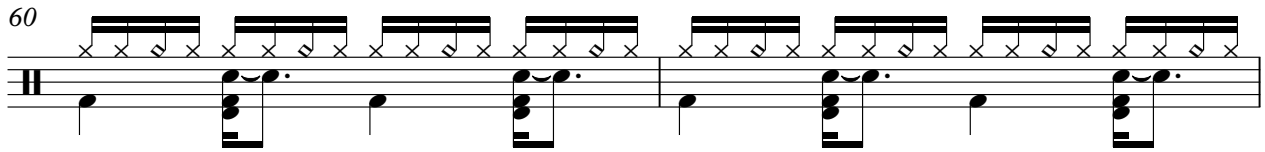
60 

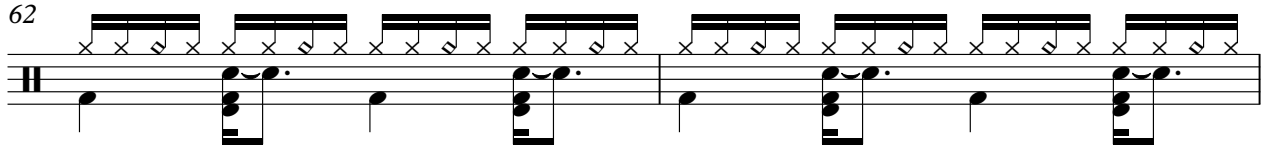
62 

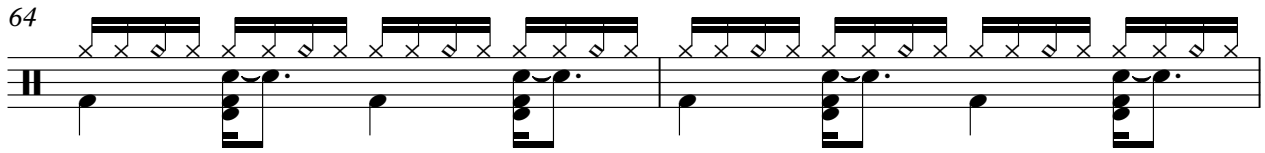
64 

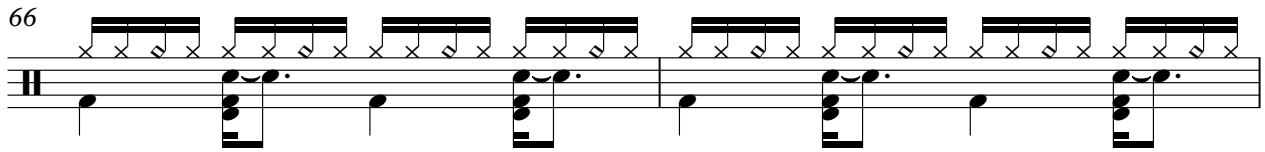
66 

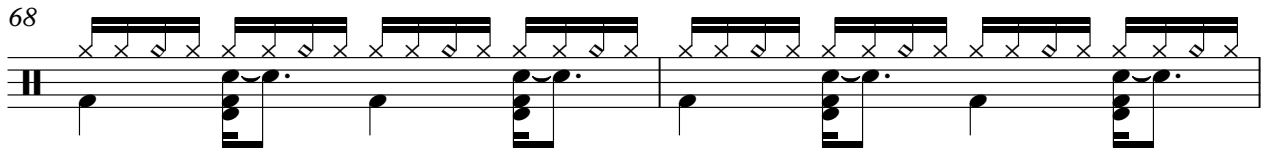
68 

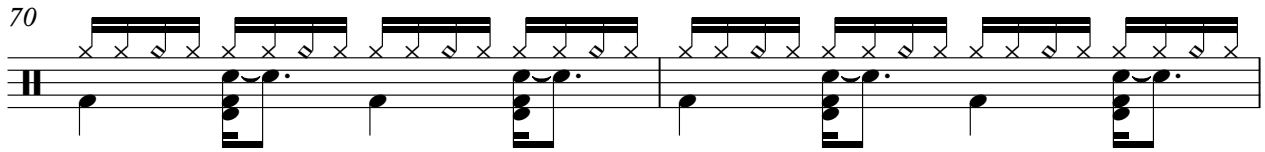
70 

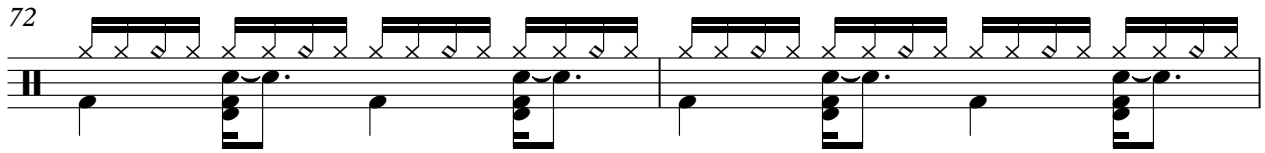
72 

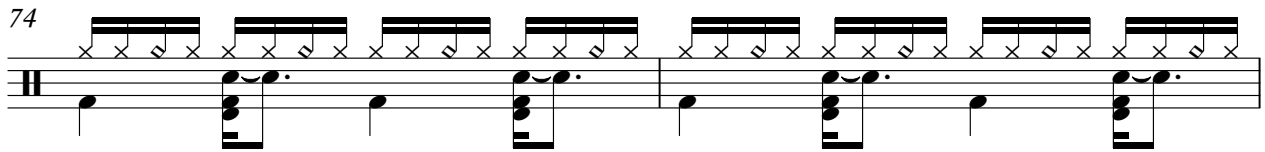
74 

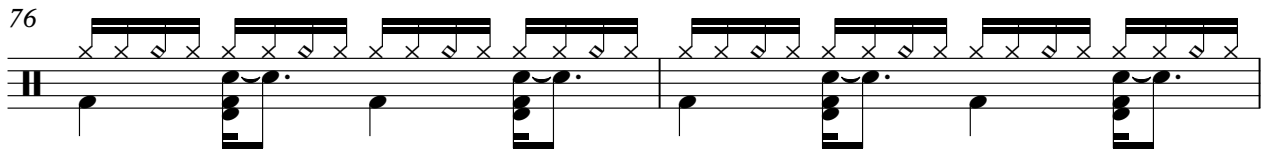
76 

DRUMS

78

80

82

84

86

88

90

92

94

96

V.S.

4

# DRUMS

98

100

102

104

106

11

MELO TOM 1

Snap - Rhythm Is A Dancer 2

♩ = 125,000000

4

8

14

18

54

58

110

114

116

2

2

34

2

50

2

SAW WAVE

Snap - Rhythm Is A Dancer 2

♩ = 125,000000

2

5

7

9

11

13

15

17

19

21

V.S.

43

45

47

49

51

53

55

57

59

24

## SAW WAVE

104

106

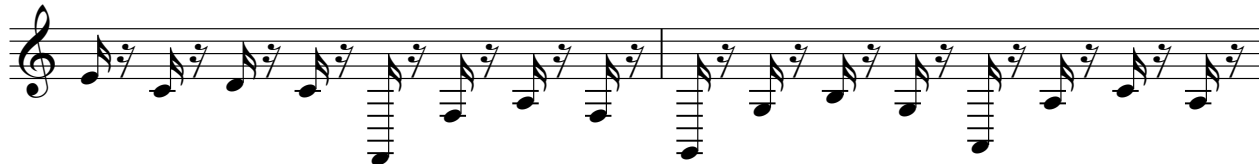

108

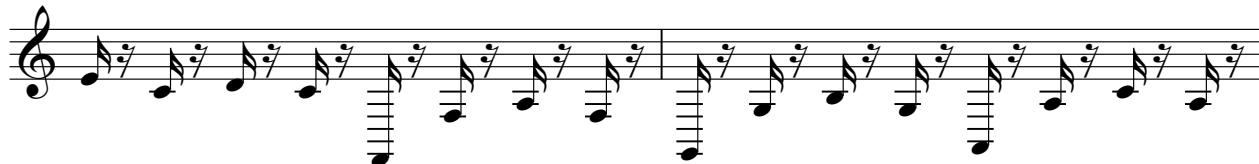

110

112

114

CHOIR AAHS

Snap - Rhythm Is A Dancer 2

♩ = 125,000000

**50**

56

**48**

108

113

**3**

SYN BASS 1

Snap - Rhythm Is A Dancer 2

♩ = 125,000000

18

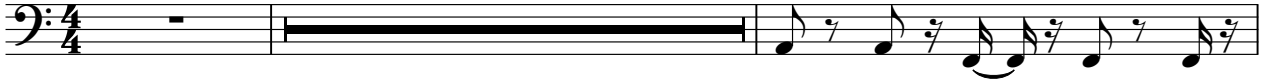

21

24

27

30

33

36

39

42

45

V.S.

48

51

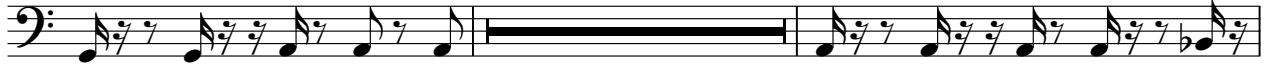

61

63

65

67

69

71

73

75

77

79

81

83

86

89

92

95

98

101

V.S.

104

106

SYN BASS 1

Snap - Rhythm Is A Dancer 2

♩ = 125,000000

2

6

8

10

12

14

16

18

20

22

V.S.

24

26

28

30

32

34

36

38

40

42

84

86

88

90

92

94

96

98

100

102

V.S.

104

106

108

110

112

114

REVERSCYMB

Snap - Rhythm Is A Dancer 2

♩ = 125,000000

68 2

74

2

80

2 35

FANTASIA

Snap - Rhythm Is A Dancer 2

♩ = 125,000000

98

102

106

11

VOICE OOHS

Snap - Rhythm Is A Dancer 2

♩ = 125,000000

10

16

2

22

26

30

35

39

43

48

53

V.S.

VOICE OOHS

56

59

24

85

89

93

98

8

109

112

114

3

♩ = 125,000000

**57**

62

66

**51**
