

Snap - The First The Last Eternity 1

♩ = 149,001694

MELODY

DRUMS

E.PIANO 1

SYN BASS 2

CALLIOPE

BASS&LEAD

♩ = 149,001694

STRINGS

5

E.PIANO 1

CALLIOPE

BASS&LEAD

STRINGS

7

E.PIANO 1

CALLIOPE

BASS&LEAD

STRINGS

9

E.PIANO 1

CALLIOPE

BASS&LEAD

STRINGS

11

MELODY

E.PIANO 1

SYN BASS 2

CALLIOPE

BASS&LEAD

STRINGS

13

MELODY

E.PIANO 1

SYN BASS 2

CALLIOPE

BASS&LEAD

15

MELODY

E.PIANO 1

SYN BASS 2

CALLIOPE

BASS&LEAD

17

MELODY

E.PIANO 1

SYN BASS 2

CALLIOPE

BASS&LEAD

19

MELODY

E.PIANO 1

SYN BASS 2

CALLIOPE

BASS&LEAD

STRINGS

21

MELODY

E.PIANO 1

SYN BASS 2

CALLIOPE

BASS&LEAD

STRINGS

23

MELODY

E.PIANO 1

SYN BASS 2

CALLIOPE

BASS&LEAD

STRINGS

25

MELODY

E.PIANO 1

SYN BASS 2

CALLIOPE

BASS&LEAD

STRINGS

27

MELODY

E.PIANO 1

SYN BASS 2

CALLIOPE

BASS&LEAD

STRINGS

29

MELODY

DRUMS

CALLIOPE

31

MELODY

DRUMS

CALLIOPE

33

MELODY

DRUMS

CALLIOPE

35

MELODY

DRUMS

SYN BASS 2

CALLIOPE

37

MELODY

DRUMS

SYN BASS 2

CALLIOPE

39

MELODY

DRUMS

SYN BASS 2

CALLIOPE

41

MELODY

DRUMS

SYN BASS 2

CALLIOPE

43

MELODY

DRUMS

SYN BASS 2

CALLIOPE

44

MELODY

DRUMS

SYN BASS 2

CALLIOPE

STRINGS

45

MELODY

DRUMS

SYN BASS 2

CALLIOPE

STRINGS

46

MELODY

DRUMS

SYN BASS 2

CALLIOPE

STRINGS

47

MELODY

DRUMS

SYN BASS 2

CALLIOPE

STRINGS

48

MELODY

DRUMS

SYN BASS 2

CALLIOPE

STRINGS

49

MELODY

DRUMS

SYN BASS 2

CALLIOPE

STRINGS

50

MELODY

DRUMS

SYN BASS 2

CALLIOPE

STRINGS

51

MELODY

DRUMS

SYN BASS 2

CALLIOPE

STRINGS

52

MELODY

DRUMS

SYN BASS 2

CALLIOPE

STRINGS

53

MELODY

DRUMS

SYN BASS 2

CALLIOPE

STRINGS

54

MELODY

DRUMS

SYN BASS 2

CALLIOPE

STRINGS

55

MELODY

DRUMS

SYN BASS 2

CALLIOPE

STRINGS

56

MELODY

DRUMS

SYN BASS 2

CALLIOPE

STRINGS

57

MELODY

DRUMS

SYN BASS 2

CALLIOPE

STRINGS

58

MELODY

DRUMS

SYN BASS 2

CALLIOPE

STRINGS

59

MELODY

DRUMS

SYN BASS 2

CALLIOPE

STRINGS

60

MELODY

DRUMS

SYN BASS 2

CALLIOPE

STRINGS

61

MELODY

DRUMS

SYN BASS 2

CALLIOPE

STRINGS

62

MELODY

DRUMS

SYN BASS 2

CALLIOPE

STRINGS

63

MELODY

DRUMS

SYN BASS 2

CALLIOPE

STRINGS

64

MELODY

DRUMS

SYN BASS 2

CALLIOPE

STRINGS

65

MELODY

DRUMS

SYN BASS 2

CALLIOPE

STRINGS

66

MELODY

DRUMS

SYN BASS 2

CALLIOPE

STRINGS

67

DRUMS

SYN BASS 2

CALLIOPE

STRINGS

68

MELODY

CALLIOPE

70

MELODY

DRUMS

CALLIOPE

72

MELODY

DRUMS

CALLIOPE

74

MELODY

DRUMS

CALLIOPE

76

MELODY

DRUMS

SYN BASS 2

CALLIOPE

78

MELODY

DRUMS

SYN BASS 2

CALLIOPE

80

MELODY

DRUMS

SYN BASS 2

CALLIOPE

82

MELODY

DRUMS

SYN BASS 2

CALLIOPE

84

MELODY

DRUMS

SYN BASS 2

CALLIOPE

STRINGS

85

MELODY

DRUMS

SYN BASS 2

CALLIOPE

STRINGS

86

MELODY

DRUMS

SYN BASS 2

CALLIOPE

STRINGS

87

MELODY

DRUMS

SYN BASS 2

CALLIOPE

STRINGS

88

MELODY

DRUMS

SYN BASS 2

CALLIOPE

STRINGS

89

MELODY

DRUMS

SYN BASS 2

CALLIOPE

STRINGS

90

MELODY

DRUMS

SYN BASS 2

CALLIOPE

STRINGS

91

MELODY

DRUMS

SYN BASS 2

CALLIOPE

STRINGS

92

MELODY

DRUMS

SYN BASS 2

CALLIOPE

STRINGS

93

MELODY

DRUMS

SYN BASS 2

CALLIOPE

STRINGS

94

MELODY

DRUMS

SYN BASS 2

CALLIOPE

STRINGS

95

MELODY

DRUMS

SYN BASS 2

CALLIOPE

STRINGS

96

MELODY

DRUMS

SYN BASS 2

CALLIOPE

STRINGS

97

MELODY

DRUMS

SYN BASS 2

CALLIOPE

STRINGS

98

MELODY

DRUMS

SYN BASS 2

CALLIOPE

STRINGS

99

MELODY

DRUMS

SYN BASS 2

CALLIOPE

STRINGS

100

MELODY

DRUMS

SYN BASS 2

CALLIOPE

STRINGS

101

MELODY

DRUMS

SYN BASS 2

CALLIOPE

STRINGS

102

MELODY

DRUMS

SYN BASS 2

CALLIOPE

STRINGS

103

MELODY

DRUMS

SYN BASS 2

CALLIOPE

STRINGS

104

MELODY

DRUMS

SYN BASS 2

CALLIOPE

STRINGS

106

MELODY

DRUMS

SYN BASS 2

CALLIOPE

STRINGS

108

DRUMS

E.PIANO 1

SYN BASS 2

CALLIOPE

BASS&LEAD

DRUMS

E.PIANO 1

SYN BASS 2

CALLIOPE

BASS&LEAD

DRUMS

E.PIANO 1

SYN BASS 2

CALLIOPE

BASS&LEAD

114

MELODY

DRUMS

E.PIANO 1

SYN BASS 2

CALLIOPE

BASS&LEAD

116

MELODY

DRUMS

E.PIANO 1

SYN BASS 2

CALLIOPE

BASS&LEAD

STRINGS

118

MELODY

DRUMS

E.PIANO 1

SYN BASS 2

CALLIOPE

BASS&LEAD

STRINGS

120

MELODY

DRUMS

E.PIANO 1

SYN BASS 2

CALLIOPE

BASS&LEAD

STRINGS

122

MELODY

DRUMS

E.PIANO 1

SYN BASS 2

CALLIOPE

BASS&LEAD

STRINGS

123

MELODY

DRUMS

E.PIANO 1

SYN BASS 2

CALLIOPE

BASS&LEAD

STRINGS

124

MELODY

DRUMS

SYN BASS 2

CALLIOPE

STRINGS

125

MELODY

DRUMS

SYN BASS 2

CALLIOPE

STRINGS

126

MELODY

DRUMS

SYN BASS 2

CALLIOPE

STRINGS

127

MELODY

DRUMS

SYN BASS 2

CALLIOPE

STRINGS

128

MELODY

DRUMS

SYN BASS 2

CALLIOPE

STRINGS

129

MELODY

DRUMS

SYN BASS 2

CALLIOPE

STRINGS

130

MELODY

DRUMS

SYN BASS 2

CALLIOPE

STRINGS

131

MELODY

DRUMS

SYN BASS 2

CALLIOPE

STRINGS

132

MELODY

DRUMS

SYN BASS 2

CALLIOPE

STRINGS

133

MELODY

DRUMS

SYN BASS 2

CALLIOPE

STRINGS

134

MELODY

DRUMS

SYN BASS 2

CALLIOPE

STRINGS

135

MELODY

DRUMS

SYN BASS 2

CALLIOPE

STRINGS

136

MELODY

DRUMS

SYN BASS 2

CALLIOPE

STRINGS

137

MELODY

DRUMS

SYN BASS 2

CALLIOPE

STRINGS

138

MELODY

DRUMS

SYN BASS 2

CALLIOPE

STRINGS

139

MELODY

DRUMS

SYN BASS 2

CALLIOPE

STRINGS

140

MELODY

E.PIANO 1

CALLIOPE

BASS&LEAD

STRINGS

142

MELODY

E.PIANO 1

CALLIOPE

BASS&LEAD

STRINGS

144

MELODY

E.PIANO 1

CALLIOPE

BASS&LEAD

STRINGS

146

MELODY

E.PIANO 1

CALLIOPE

BASS&LEAD

STRINGS

147

E.PIANO 1

CALLIOPE

BASS&LEAD

STRINGS

Snap - The First The Last Eternity 1

MELODY

♩ = 149,001694

9

14

19

23

28

31

36

40

44

48

V.S.

92

96

100

104

115

119

123

127

131

135

V.S.

MELODY

139

143

148

Snap - The First The Last Eternity 1

DRUMS

♩ = 149,001694

28

32

36

38

40

42

44

45

46

47

V.S.

48

49

50

51

52

53

54

55

56

57

DRUMS

58

59

60

61

62

63

64

65

66

67

70

74

77

79

81

83

85

86

87

88

DRUMS

89

90

91

92

93

94

95

96

97

98

V.S.

DRUMS

99

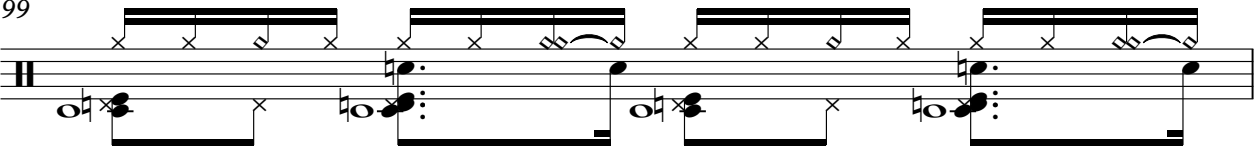

100

101

102

103

105

110

116

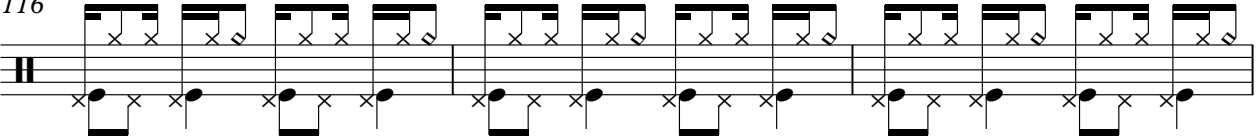

119

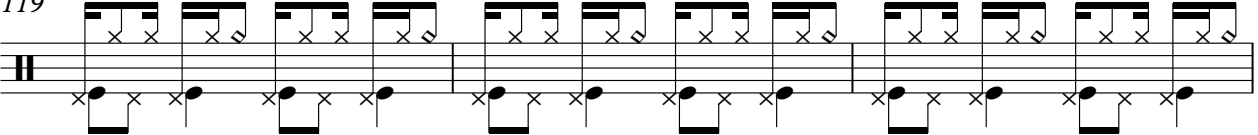

122

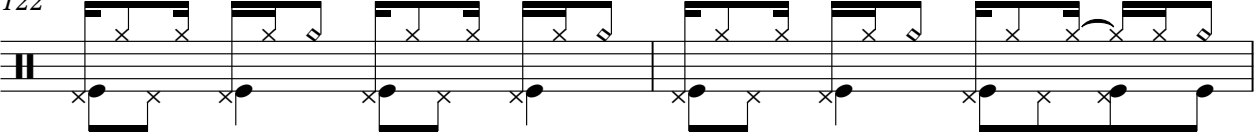

DRUMS

124

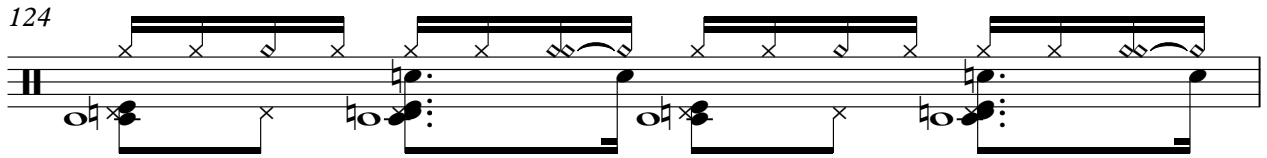

125

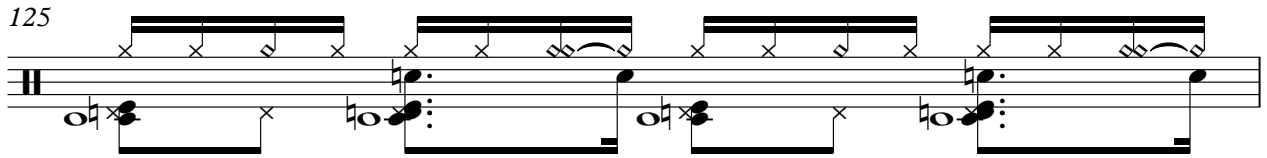

126

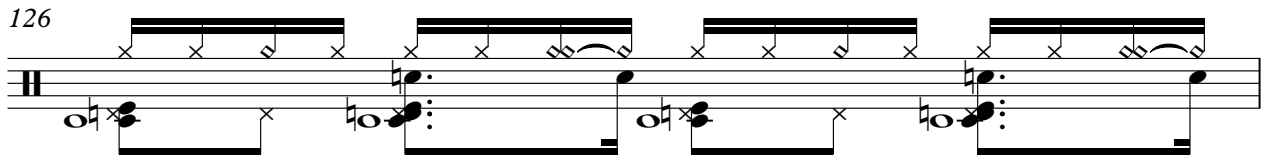

127

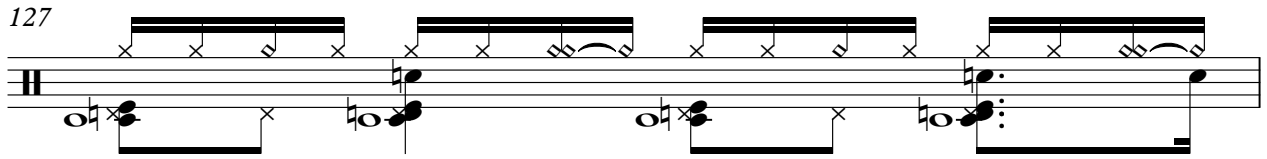

128

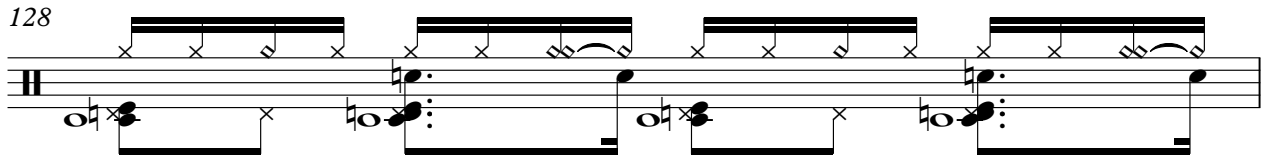

129

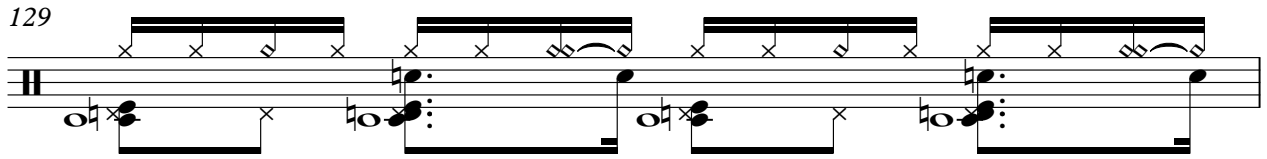

130

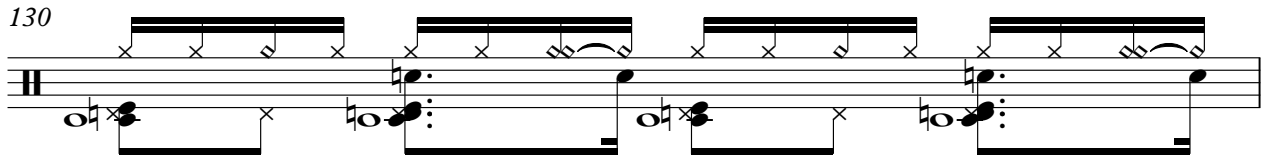

131

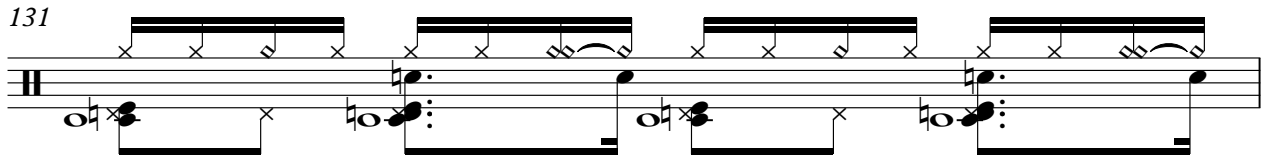

132

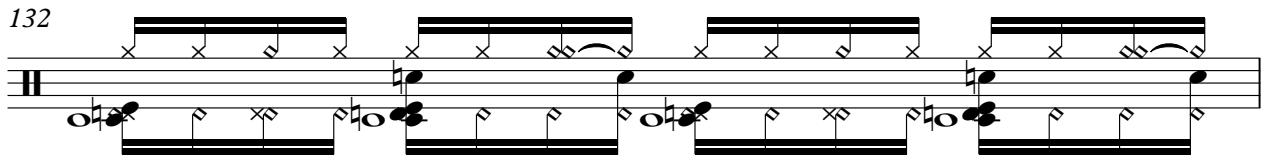

133

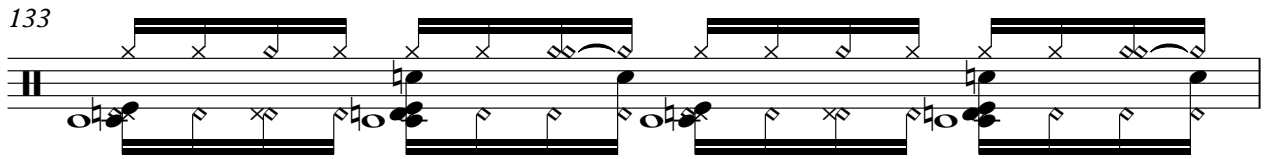

V.S.

DRUMS

134

135

136

137

138

139

148

E.PIANO 1

Snap - The First The Last Eternity 1

♩ = 149,001694

2

7

11

15

19

23

26

80

108

112

116

120

124

16

143

146

3

SYN BASS 2

Snap - The First The Last Eternity 1

♩ = 149,001694

10

14

18

22

26

8

37

41

45

49

53

V.S.

57

61

65

76

80

84

88

92

96

100

104

108

112

116

120

124

128

132

136

139

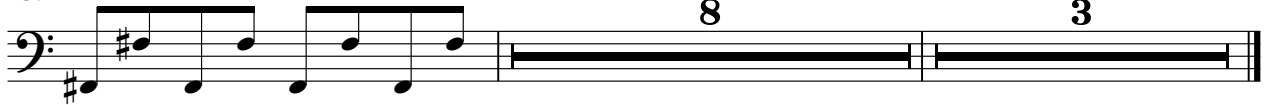

CALLIOPE

Snap - The First The Last Eternity 1

♩ = 149,001694

2

6

9

12

14

17

20

22

25

28

V.S.

CALLIOPE

30

33

36

38

41

44

46

49

52

54

CALLIOPE

57

60

62

65

68

70

73

76

78

81

V.S.

84

86

89

92

94

97

100

102

105

108

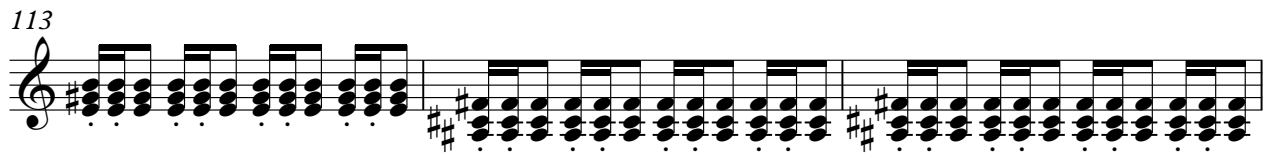

V.S.

137

140

142

145

148

3

BASS&LEAD

Snap - The First The Last Eternity 1

♩ = 149,001694

2

5

7

9

11

13

15

17

19

21

V.S.

23

25

27

108

110

112

114

116

118

120

122

124

141

143

145

147

Snap - The First The Last Eternity 1

STRINGS

♩ = 149,001694

2

10

8

24

16

46

54

62

16

84

92

100

105

8

STRINGS

116

124

132

140

148
