

Sorriso Maroto - Me Olha Nos Olhos

♩ = 125,000000

tk10

tk3

tk5

♩ = 125,000000

tk11

tk8

tk4

4

tk10

tk3

tk5

tk11

tk8

tk4

7

tk10

tk3

tk5

tk8

tk4

10

tk5

tk4

13

tk4

16

tk10

tk3

tk8

tk4

19

21

24

26

tk10

tk6

tk7

tk3

tk8

tk4

29

tk10

tk6

tk7

tk3

tk8

tk4

31

tk10

tk6

tk7

tk3

tk8

tk4

33

tk10

tk6

tk7

tk3

tk8

tk4

36

tk10

tk6

tk7

tk3

tk8

tk4

39

tk10

tk6

tk7

tk3

tk8

tk4

42 7

tk10
tk6
tk7
tk3
tk8
tk4

45

tk10
tk6
tk7
tk3
tk8
tk4

48

tk10

tk6

tk7

tk3

tk8

tk4

50

tk10

tk6

tk7

tk3

tk8

tk4

53

tk10

tk6

tk7

tk3

tk8

tk4

56

tk10

tk6

tk7

tk3

tk5

tk8

tk4

58

tk10

tk6

tk7

tk3

tk5

tk11

tk8

tk4

64

tk10

tk6

tk7

tk3

tk5

tk8

tk4

67

tk10

tk6

tk7

tk3

tk4

69

tk10

tk6

tk7

tk3

tk4

71

tk10

tk6

tk7

tk3

tk4

73

tk10

tk6

tk7

tk3

tk4

81

tk10

tk6

tk7

tk3

tk8

tk4

84

tk10

tk6

tk7

tk3

tk8

tk4

86

tk10

tk6

tk7

tk3

tk8

tk4

88

tk10

tk6

tk7

tk3

tk8

tk4

91

tk10

tk6

tk7

tk3

tk8

tk4

94

tk10

tk6

tk7

tk3

tk8

tk4

97

tk10

tk6

tk7

tk3

tk8

tk4

100

tk10

tk6

tk7

tk3

tk8

tk4

103

tk10

tk6

tk7

tk3

tk8

tk4

105

tk10

tk6

tk7

tk3

tk8

tk4

108

tk10

tk6

tk7

tk3

tk8

tk4

111

tk10

tk6

tk7

tk3

tk5

tk8

tk4

113

119

tk10

tk6

tk7

tk3

tk5

tk8

tk4

122

tk10

tk6

tk7

tk3

tk4

130

tk10 tk6 tk7 tk3 tk4

132

tk10 tk6 tk7 tk3 tk4

134

tk10 tk6 tk7 tk3 tk4

136

tk10

tk6

tk7

tk3

tk8

tk4

139

tk10

tk6

tk7

tk3

tk8

tk4

141

tk10

tk6

tk7

tk3

tk8

tk4

143

tk10

tk6

tk7

tk3

tk8

tk4

146

tk10

tk6

tk7

tk3

tk8

tk4

149

tk10

tk6

tk7

tk3

tk8

tk4

152

tk10

tk6

tk7

tk3

tk8

tk4

155

tk10

tk6

tk7

tk3

tk8

tk4

158

tk10

tk6

tk7

tk3

tk8

tk4

160

tk10

tk6

tk7

tk3

tk8

tk4

163

tk10

tk6

tk7

tk3

tk8

tk4

166

tk10

tk6

tk7

tk3

tk5

tk8

tk4

168

tk10

tk6

tk7

tk3

tk5

tk11

tk8

tk4

174

tk10

tk6

tk7

tk3

tk5

tk8

tk4

Detailed description of the musical score: The score is for a multi-instrument ensemble. Track tk10 (guitar) starts at measure 174 with a treble clef and a key signature of one sharp (F#). It features a melodic line with eighth and sixteenth notes, including a triplet of eighth notes. Track tk6 (piano) has a treble clef and a key signature of one sharp. It plays a sustained chord in the first measure, followed by a melodic line in the second measure. Track tk7 (trumpet) has a treble clef and a key signature of one flat (Bb). It plays a sustained chord in the first measure. Track tk3 (bass) has a bass clef and a key signature of one sharp. It plays a melodic line with eighth and sixteenth notes. Track tk5 (piano) has a grand staff with treble and bass clefs and a key signature of one sharp. It plays a sustained chord in the first measure. Track tk8 (trumpet) has a treble clef and a key signature of one flat. It plays a sustained chord in the first measure. Track tk4 (trombone) has a treble clef and a key signature of one flat. It plays a sustained chord in the first measure. The score is divided into measures by vertical bar lines, with a double bar line at the end of each system.

♩ = 125,000000

7

19

26

30

34

38

41

44

47

2

tk10

50

53

56

58

60

63

66

70

74

78

81

85

89

93

96

99

102

105

108

111

113

115

118

121

125

129

133

136

140

144

148

151

154

157

160

163

166

168

170

173

Sorriso Maroto - Me Olha Nos Olhos

tk6

♩ = 125,000000

20

26

29

32

35

38

42

46

50

54

V.S.

58

63

68

72

76

80

83

86

89

92

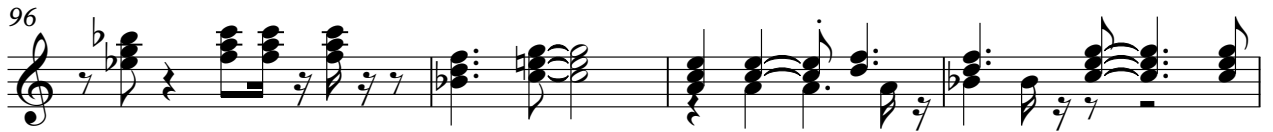

138

141

144

147

151

155

159

164

168

172

Sorriso Maroto - Me Olha Nos Olhos

tk7

$\text{♩} = 125,000000$

25

28

31

34

37

40

43

46

49

51

V.S.

54

57

60

62

66

69

72

75

78

81

84

87

90

93

96

99

102

104

106

109

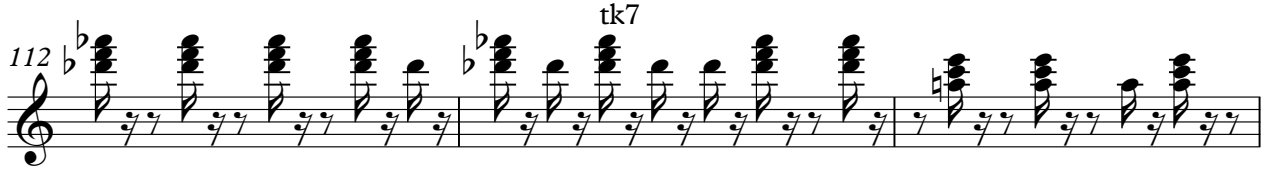
112 

115 

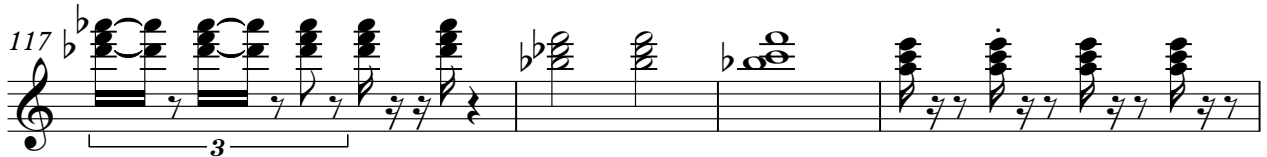
117 

121 

124 

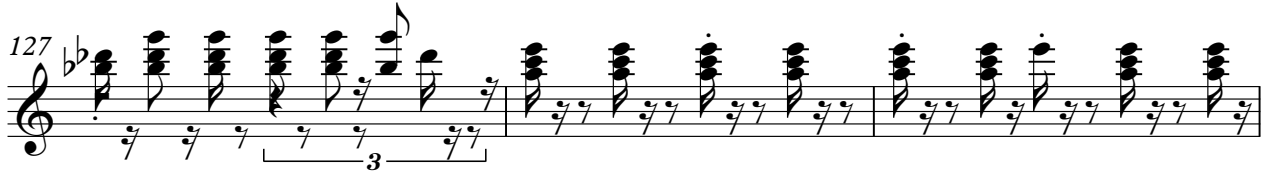
127 

130 

133 

136 

139 

142 tk7

145

148

151

154

157

159

161

164

167

6

170

tk7

172

Sorriso Maroto - Me Olha Nos Olhos

♩ = 125,000000

V.S.

131

134

137

140

144

147

151

155

159

163

Sorriso Maroto - Me Olha Nos Olhos

♩ = 125,000000

6

57

62

112

117

2

tk5

167

172

tk11

Sorriso Maroto - Me Olha Nos Olhos

♩ = 125,000000

53

58

53

115

53 7

Sorriso Maroto - Me Olha Nos Olhos

tk8

♩ = 125,000000

5

9

19

21

24

28

36

42

48

V.S.

138

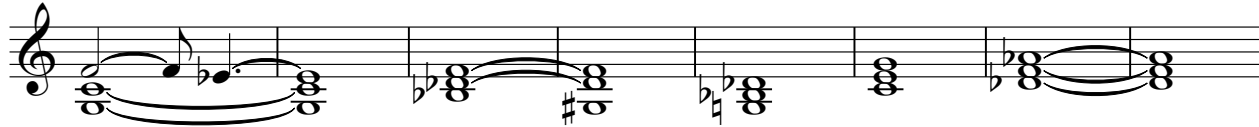

146

152

158

164

169

173

Sorriso Maroto - Me Olha Nos Olhos

tk4

♩ = 125,000000

V.S.

V.S.

105

111

116

120

122

125

127

129

131

134

137

141

144

148

153

158

164

169

173