

Sound Of Music (The) - Black Hole Sun

♩ = 52,000008

Kim Thayil -Guitar 2-

Chris Cornell -Guitar 1-

Kim Thayil -Guitar 2-

Kim Thayil -Lead Solo

♩ = 52,000008

4

Chris Cornell -Vocals-

Matt Cameron -Drums-

Kim Thayil -Guitar 2-

Chris Cornell -Guitar 1-

Kim Thayil -Guitar 2-

Kim Thayil -Lead Solo

6

Chris Cornell -Vocals-

Matt Cameron -Drums-

Kim Thayil -Guitar 2-

Chris Cornell -Guitar 1-

Ben Sheperd -Bass-

Kim Thayil -Guitar 2-

Kim Thayil -Lead Solo

7

Chris Cornell -Vocals-

Matt Cameron -Drums-

Kim Thayil -Guitar 2-

Ben Sheperd -Bass-

Kim Thayil -Guitar 2-

8

Chris Cornell -Vocals-

Matt Cameron -Drums-

Kim Thayil -Guitar 2-

Ben Sheperd -Bass-

Kim Thayil -Guitar 2-

9

Chris Cornell -Vocals-

Matt Cameron -Drums-

Kim Thayil -Guitar 2-

Ben Sheperd -Bass-

Kim Thayil -Guitar 2-

11

Chris Cornell -Vocals-

Matt Cameron -Drums-

Kim Thayil -Guitar 2-

Ben Sheperd -Bass-

Kim Thayil -Guitar 2-

12

Chris Cornell -Vocals-

Matt Cameron -Drums-

Kim Thayil -Guitar 2-

Ben Sheperd -Bass-

Kim Thayil -Guitar 2-

14

Chris Cornell -Vocals-

Matt Cameron -Drums-

Kim Thayil -Guitar 2-

Chris Cornell -Guitar 1-

Chris Cornell -Dist-

Ben Sheperd -Bass-

Kim Thayil -Guitar 2-

Kim Thayil -Lead Solo

16

Chris Cornell -Vocals-

Matt Cameron -Drums-

Chris Cornell -Guitar 1-

Chris Cornell -Dist-

Ben Sheperd -Bass-

17

Chris Cornell -Vocals-

Matt Cameron -Drums-

Chris Cornell -Guitar 1-

Chris Cornell -Dist-

Ben Sheperd -Bass-

19

Chris Cornell -Vocals-

Matt Cameron -Drums-

Kim Thayil -Guitar 2-

Chris Cornell -Guitar 1-

Chris Cornell -Dist-

Ben Sheperd -Bass-

Kim Thayil -Guitar 2-

21

Chris Cornell -Vocals-

Matt Cameron -Drums-

Kim Thayil -Guitar 2-

Ben Sheperd -Bass-

Kim Thayil -Guitar 2-

22

Chris Cornell -Vocals-

Matt Cameron -Drums-

Kim Thayil -Guitar 2-

Ben Sheperd -Bass-

Kim Thayil -Guitar 2-

23

Chris Cornell -Vocals-

Matt Cameron -Drums-

Kim Thayil -Guitar 2-

Ben Sheperd -Bass-

Kim Thayil -Guitar 2-

25

Chris Cornell -Vocals-

Matt Cameron -Drums-

Kim Thayil -Guitar 2-

Ben Sheperd -Bass-

Kim Thayil -Guitar 2-

26

Chris Cornell -Vocals-

Matt Cameron -Drums-

Kim Thayil -Guitar 2-

Ben Sheperd -Bass-

Kim Thayil -Guitar 2-

28

Chris Cornell -Vocals-

Matt Cameron -Drums-

Kim Thayil -Guitar 2-

Chris Cornell -Guitar 1-

Chris Cornell -Dist-

Ben Sheperd -Bass-

Kim Thayil -Guitar 2-

30

Chris Cornell -Vocals-

Matt Cameron -Drums-

Chris Cornell -Guitar 1-

Chris Cornell -Dist-

Ben Sheperd -Bass-

31

Chris Cornell -Vocals-

Matt Cameron -Drums-

Chris Cornell -Guitar 1-

Chris Cornell -Dist-

Ben Sheperd -Bass-

32

Chris Cornell -Vocals-

Matt Cameron -Drums-

Chris Cornell -Guitar 1-

Chris Cornell -Dist-

Ben Sheperd -Bass-

33

Chris Cornell -Vocals-

Matt Cameron -Drums-

Chris Cornell -Guitar 1-

Chris Cornell -Dist-

Ben Sheperd -Bass-

Background Vocals

35

Chris Cornell -Vocals-

Matt Cameron -Drums-

Chris Cornell -Guitar 1-

Chris Cornell -Dist-

Ben Sheperd -Bass-

Background Vocals

36

Chris Cornell -Vocals-

Matt Cameron -Drums-

Chris Cornell -Guitar 1-

Chris Cornell -Dist-

Ben Sheperd -Bass-

Background Vocals

Detailed description of page 36: This page contains measures 36 through 40 of a musical score. The score is for a 6/4 time signature in the key of D major. It features six staves: Chris Cornell -Vocals- (treble clef), Matt Cameron -Drums- (drum set notation), Chris Cornell -Guitar 1- (treble clef with guitar-specific notation), Chris Cornell -Dist- (treble clef with guitar-specific notation), Ben Sheperd -Bass- (bass clef), and Background Vocals (treble clef). The guitar parts include fret numbers and string indicators (T, A, B). The vocal parts include lyrics and melodic lines. The drum part shows a complex rhythmic pattern with various drum sounds indicated by 'x' marks.

37

Chris Cornell -Vocals-

Matt Cameron -Drums-

Chris Cornell -Guitar 1-

Chris Cornell -Dist-

Ben Sheperd -Bass-

Background Vocals

Detailed description of page 37: This page contains measures 41 through 45 of the musical score. It follows the same instrumentation as page 36. The score continues with Chris Cornell -Vocals-, Matt Cameron -Drums-, Chris Cornell -Guitar 1-, Chris Cornell -Dist-, Ben Sheperd -Bass-, and Background Vocals. The guitar parts continue with fret numbers and string indicators. The vocal parts include lyrics and melodic lines. The drum part shows a complex rhythmic pattern with various drum sounds indicated by 'x' marks.

38

Chris Cornell -Vocals-

Matt Cameron -Drums-

Chris Cornell -Guitar 1-

Chris Cornell -Dist-

Ben Sheperd -Bass-

Background Vocals

39

Chris Cornell -Vocals-

Matt Cameron -Drums-

Chris Cornell -Guitar 1-

Chris Cornell -Dist-

Ben Sheperd -Bass-

Background Vocals

Kim Thayil -Lead Solo

♩ = 50,000000 ♩ = 50,000000 ♩ = 51,000027 13

40

Matt Cameron -Drums-

Chris Cornell -Guitar 1-
 T
 A B 4 3 1 1 3 4 3 2 2 4 4 4 3 4
 4 5 4 4 4 2 4 4 4 4 4 4 4 4
 4 5 4 4 4 2 4 4 4 4 4 4 4 4

Chris Cornell -Dist-
 T
 A B 4 3 1 1 3 4 3 2 2 4 4 4 3 4
 4 5 4 4 4 2 4 4 4 4 4 4 4 4
 4 5 4 4 4 2 4 4 4 4 4 4 4 4

Ben Sheperd -Bass-

Kim Thayil -Lead Solo

♩ = 51,000027 ♩ = 52,000008 ♩ = 52,000000

41

Matt Cameron -Drums-

Chris Cornell -Guitar 1-
 T
 A B 4 3 1 1 3 4 3 2 2 4 4 4 3 4
 4 5 4 4 4 2 4 4 4 4 4 4 4 4
 4 5 4 4 4 2 4 4 4 4 4 4 4 4

Chris Cornell -Dist-
 T
 A B 4 3 1 1 3 4 3 2 2 4 4 4 3 4
 4 5 4 4 4 2 4 4 4 4 4 4 4 4
 4 5 4 4 4 2 4 4 4 4 4 4 4 4

Ben Sheperd -Bass-

Kim Thayil -Lead Solo

♩ = 53,000023 ♩ = 53,000023

42

Matt Cameron -Drums-

Chris Cornell -Guitar 1-
 T
 A B 4 3 1 1 3 4 3 2 2 4 4 4 3 4
 4 5 4 4 4 2 4 4 4 4 4 4 4 4
 4 5 4 4 4 2 4 4 4 4 4 4 4 4

Chris Cornell -Dist-
 T
 A B 4 3 1 1 3 4 3 2 2 4 4 4 3 4
 4 5 4 4 4 2 4 4 4 4 4 4 4 4
 4 5 4 4 4 2 4 4 4 4 4 4 4 4

Ben Sheperd -Bass-

Kim Thayil -Lead Solo

♩ = 54,000004

♩ = 54,000004

♩ = 55,00000

43

Matt Cameron -Drums-

Chris Cornell -Guitar 1-

Chris Cornell -Dist-

Ben Sheperd -Bass-

Kim Thayil -Lead Solo

♩ = 54,000004

♩ = 54,000004

♩ = 55,00000

♩ = 55,000004

♩ = 56,000031

44

Matt Cameron -Drums-

Chris Cornell -Guitar 1-

Chris Cornell -Dist-

Ben Sheperd -Bass-

Kim Thayil -Lead Solo

♩ = 55,000004

♩ = 56,000031

♩ = 56,000031

♩ = 57,000031

♩ = 57,0000

45

Matt Cameron -Drums-

Chris Cornell -Guitar 1-

Chris Cornell -Dist-

Ben Sheperd -Bass-

Kim Thayil -Lead Solo

♩ = 56,000031

♩ = 57,000031

♩ = 57,0000

3

6

3

46 ♩ = 52,000008

Chris Cornell -Vocals-

Matt Cameron -Drums-

Kim Thayil -Guitar 2-

Chris Cornell -Guitar 1-

T				
A	4	1	1	1
B	2	4	4	4

Chris Cornell -Dist-

T				
A	4	1	1	1
B	2	4	4	4

Ben Sheperd -Bass-

Kim Thayil -Guitar 2-

Black Hole Sun

Kim Thayil -Lead Solo

48 $\text{♩} = 52,000000$ $\text{♩} = 55,000004$

Chris Cornell -Vocals-

Matt Cameron -Drums-

Kim Thayil -Guitar 2-

Chris Cornell -Guitar 1-

Chris Cornell -Dist-

Ben Sheperd -Bass-

Kim Thayil -Guitar 2-

50 $\text{♩} = 56,000031$

Chris Cornell -Vocals-

Matt Cameron -Drums-

Chris Cornell -Guitar 1-

Chris Cornell -Dist-

Ben Sheperd -Bass-

Kim Thayil -Guitar 2-

51

Chris Cornell -Vocals-

Matt Cameron -Drums-

Chris Cornell -Guitar 1-

Chris Cornell -Dist-

Ben Sheperd -Bass-

Kim Thayil -Guitar 2-

Detailed description of page 51: This page contains measures 51 and 52 of a musical score. The score is arranged in a system with six staves. From top to bottom: 1. Chris Cornell -Vocals-: A treble clef staff with a key signature of one flat and a common time signature. It features a vocal line with various note values and rests. 2. Matt Cameron -Drums-: A drum staff with a common time signature, showing a steady drum pattern with snare and bass drum hits. 3. Chris Cornell -Guitar 1-: A guitar staff with a treble clef and a key signature of one flat. It includes a TAB line with fret numbers (1, 1, 1, 1, 0, 4, 4, 0, 3, 4, 2) and a standard musical staff with notes. 4. Chris Cornell -Dist-: A guitar staff with a treble clef and a key signature of one flat. It includes a TAB line with fret numbers (1, 1, 1, 1, 0, 4, 4, 0, 4, 2) and a standard musical staff with notes. 5. Ben Sheperd -Bass-: A bass staff with a bass clef and a key signature of one flat, showing a bass line with notes and rests. 6. Kim Thayil -Guitar 2-: A guitar staff with a bass clef and a key signature of one flat, showing a bass line with notes and rests.

52

Chris Cornell -Vocals-

Matt Cameron -Drums-

Chris Cornell -Guitar 1-

Chris Cornell -Dist-

Ben Sheperd -Bass-

Kim Thayil -Guitar 2-

Detailed description of page 52: This page contains measures 53 and 54 of a musical score. The score is arranged in a system with six staves. From top to bottom: 1. Chris Cornell -Vocals-: A treble clef staff with a key signature of one flat and a common time signature. It features a vocal line with various note values and rests. 2. Matt Cameron -Drums-: A drum staff with a common time signature, showing a steady drum pattern with snare and bass drum hits. 3. Chris Cornell -Guitar 1-: A guitar staff with a treble clef and a key signature of one flat. It includes a TAB line with fret numbers (2, 2, 2, 2, 2, 2, 0, 4, 1, 3, 3, 1, 4, 6) and a standard musical staff with notes. 4. Chris Cornell -Dist-: A guitar staff with a treble clef and a key signature of one flat. It includes a TAB line with fret numbers (2, 2, 2, 2, 2, 2, 0, 4, 1, 3, 3, 1, 4, 6) and a standard musical staff with notes. 5. Ben Sheperd -Bass-: A bass staff with a bass clef and a key signature of one flat, showing a bass line with notes and rests. 6. Kim Thayil -Guitar 2-: A guitar staff with a bass clef and a key signature of one flat, showing a bass line with notes and rests.

53

Chris Cornell -Vocals-

Matt Cameron -Drums-

Chris Cornell -Guitar 1-

Chris Cornell -Dist-

Ben Sheperd -Bass-

Kim Thayil -Guitar 2-

54

Chris Cornell -Vocals-

Matt Cameron -Drums-

Chris Cornell -Guitar 1-

Chris Cornell -Dist-

Ben Sheperd -Bass-

Kim Thayil -Guitar 2-

Background Vocals

55

Chris Cornell -Vocals-

Matt Cameron -Drums-

Chris Cornell -Guitar 1-

Chris Cornell -Dist-

Ben Sheperd -Bass-

Kim Thayil -Guitar 2-

Background Vocals

Detailed description of page 55: This page contains measures 55 through 60. The top staff is for Chris Cornell's lead vocals in treble clef. The second staff is for Matt Cameron's drums. The third and fourth staves are for Chris Cornell's guitar 1, showing TAB notation for both the top (T) and bottom (B) strings. The fifth staff is for Ben Sheperd's bass in bass clef. The sixth staff is for Kim Thayil's guitar 2 in bass clef. The seventh staff is for background vocals in treble clef. The key signature has one sharp (F#) and the time signature is 4/4.

56

Chris Cornell -Vocals-

Matt Cameron -Drums-

Chris Cornell -Guitar 1-

Chris Cornell -Dist-

Ben Sheperd -Bass-

Kim Thayil -Guitar 2-

Background Vocals

Detailed description of page 56: This page contains measures 61 through 64. The top staff is for Chris Cornell's lead vocals in treble clef. The second staff is for Matt Cameron's drums. The third and fourth staves are for Chris Cornell's guitar 1, showing TAB notation for both the top (T) and bottom (B) strings. The fifth staff is for Ben Sheperd's bass in bass clef. The sixth staff is for Kim Thayil's guitar 2 in bass clef. The seventh staff is for background vocals in treble clef. The key signature has one sharp (F#) and the time signature is 6/4.

57 ♩ = 58,000042

Chris Cornell -Vocals-

Matt Cameron -Drums-

Chris Cornell -Guitar 1-

Chris Cornell -Dist-

Ben Sheperd -Bass-

Background Vocals

58

Chris Cornell -Vocals-

Matt Cameron -Drums-

Chris Cornell -Guitar 1-

Chris Cornell -Dist-

Ben Sheperd -Bass-

Background Vocals

Kim Thayil -Lead Solo

59

Chris Cornell -Vocals-

Matt Cameron -Drums-

Kim Thayil -Guitar 2-

Chris Cornell -Guitar 1-

Chris Cornell -Dist-

Ben Sheperd -Bass-

Background Vocals

Kim Thayil -Lead Solo

60

Chris Cornell -Vocals-

Matt Cameron -Drums-

Kim Thayil -Guitar 2-

Chris Cornell -Guitar 1-

Chris Cornell -Dist-

Ben Sheperd -Bass-

Background Vocals

Kim Thayil -Lead Solo

61

Chris Cornell -Vocals-

Matt Cameron -Drums-

Kim Thayil -Guitar 2-

Chris Cornell -Guitar 1-

Chris Cornell -Dist-

Ben Sheperd -Bass-

Background Vocals

Kim Thayil -Lead Solo

1 2 1 0 3 3 4 4
 2 2 2 0 4 4 4 4
 1 1 1 4 3 3 3 4
 4 4 4 4 2 2 2 2 1 1 6 1 1

T 1 2 1 0 3 3 4 4
 A 2 2 2 0 4 4 4 4
 B 1 1 1 4 3 3 3 4
 4 4 4 4 2 2 2 2 1 1 6 1 1

62

Chris Cornell -Vocals-

Matt Cameron -Drums-

Kim Thayil -Guitar 2-

Chris Cornell -Guitar 1-

Chris Cornell -Dist-

Ben Sheperd -Bass-

Background Vocals

Kim Thayil -Lead Solo

1 2 1 0 3 3 3 3
 2 2 2 0 4 4 4 4
 1 1 1 4 3 3 3 3
 4 4 4 4 2 2 2 2 1 1 1 1

T 1 2 1 0 3 3 3 3
 A 2 2 2 0 4 4 4 4
 B 1 1 1 4 3 3 3 3
 4 4 4 4 2 2 2 2 1 1 1 1

63

Chris Cornell -Vocals-

Matt Cameron -Drums-

Kim Thayil -Guitar 2-

Chris Cornell -Guitar 1-

Chris Cornell -Dist-

Ben Sheperd -Bass-

Kim Thayil -Lead Solo

64

Chris Cornell -Vocals-

Matt Cameron -Drums-

Kim Thayil -Guitar 2-

Chris Cornell -Guitar 1-

Chris Cornell -Dist-

Ben Sheperd -Bass-

Kim Thayil -Lead Solo

65

Matt Cameron -Drums-

Kim Thayil -Guitar 2-

Chris Cornell -Guitar 1-

Chris Cornell -Dist-

Ben Sheperd -Bass-

Bass notation for Ben Sheperd. The staff is in 9/8 time. It shows a melodic line with various accidentals. The piece concludes with a double bar line and a 4/4 time signature.

66 $\text{♩} = 52, 53, 54, 55, 56, 57, 58, 59, 60, 61, 62, 63, 64, 65, 66, 67, 68, 69, 70, 71, 72, 73, 74, 75, 76, 77, 78, 79, 80, 81, 82, 83, 84, 85, 86, 87, 88, 89, 90, 91, 92, 93, 94, 95, 96, 97, 98, 99, 100, 101, 102, 103, 104, 105, 106, 107, 108, 109, 110, 111$

Chris Cornell -Vocals-

Matt Cameron -Drums-

Kim Thayil -Guitar 2-

Chris Cornell -Guitar 1-

T						
A	4	1 1	1	1	1	1
B	4	4 4	4	4	4	4

Chris Cornell -Dist-

T						
A	4	1 1	1	1	1	1
B	4	4 4	4	4	4	4

Ben Sheperd -Bass-

Kim Thayil -Guitar 2-

Background Vocals

Black Hole Sun

Kim Thayil -Lead Solo

$\text{♩} = 52, 53, 54, 55, 56, 57, 58, 59, 60, 61, 62, 63, 64, 65, 66, 67, 68, 69, 70, 71, 72, 73, 74, 75, 76, 77, 78, 79, 80, 81, 82, 83, 84, 85, 86, 87, 88, 89, 90, 91, 92, 93, 94, 95, 96, 97, 98, 99, 100, 101, 102, 103, 104, 105, 106, 107, 108, 109, 110, 111$

$\text{♩} = 52, 53, 54, 55, 56, 57, 58, 59, 60, 61, 62, 63, 64, 65, 66, 67, 68, 69, 70, 71, 72, 73, 74, 75, 76, 77, 78, 79, 80, 81, 82, 83, 84, 85, 86, 87, 88, 89, 90, 91, 92, 93, 94, 95, 96, 97, 98, 99, 100, 101, 102, 103, 104, 105, 106, 107, 108, 109, 110, 111$

♩ = 52,000008

3

7

9

11

14

17

20

22

25

28

31

34

36

38

♩ = 50,000000 50,000000 50,000000 50,000000 50,000000 50,000000 50,000000 50,000000 50,000000 50,000000

44

♩ = 55,000000 55,000000 55,000000 55,000000 55,000000 55,000000 55,000000 55,000000 55,000000 55,000000

48

♩ = 52,000000 52,000000 52,000000 52,000000 52,000000 52,000000 52,000000 52,000000 52,000000 52,000000

51

54

56

♩ = 58,000042

58

60

62

64

♩ = 52,000008

3

7

10

13

16

19

22

25

28

31

V.S.

Matt Cameron -Drums-

51

53

55 = 58,00042

57 6/4

58

59

60

61

62

63

V.S.

♩ = 52,000008

3

7

9

11

13

20

22

24

26

29

7 4

♩ = 50,000000

Sound Of Music (The) - Black Hole Sun

Chris Cornell -Guitar 1-

♩ = 52,000008

5

8

16

19

8

30

32

34

36

38

40

♩ = 50,000000 ♩ = 50,000000 ♩ = 51,000027 ♩ = 51,000027 ♩ = 52,000008 ♩ = 52,000008 ♩ = 53,000023 ♩ = 53,000023

44

V.S.

67 ♪ = 92,53,030 232,55,0,00270 Chris George Guitar 7-46,02003144,0043,000027

T	1	1		
A	1	1		
B	4	4		

Sound Of Music (The) - Black Hole Sun

Chris Cornell -Dist-

♩ = 52,000008

3 8

15

TAB 0 2 2 2 2 2 2 0 4 1 3 3 1 4 4 1 1 1 1 0 4 4 0 4 2

17

TAB 0 2 2 2 2 0 4 1 3 3 1 4 4 4 4 4 4 3 3 3 1 1 1 8

28

TAB 0 2 2 2 2 0 4 1 3 3 1 4 4 1 1 1 1 0 4 4 0 4 2

31

TAB 0 2 2 2 2 0 4 1 3 3 1 4 4 4 4 4 4 4 2 0 4 4 0 0 4

33

TAB 0 2 2 2 2 0 4 1 3 3 1 4 4 1 1 1 1 0 4 4 0 4 2

35

TAB 0 2 2 2 2 0 4 1 3 3 1 4 4 4 4 4 4 2 2 2 2 2 0 4 4 0 0 4 4 4 4 3 4

37

TAB 4 4 4 4 4 2 2 2 2 2 2 1 1 1 1 1 4 4 4 4 4 2 2 2 2 2 0 4 4 0 0 4 4 4 4 3 3 3 3 4

39

♩ = 50,000000 ♩ = 50,000000 ♩ = 51,000027

TAB 4 4 4 4 4 2 2 2 2 2 2 1 1 1 1 1 4 4 4 4 4 4 4 3 1 1 3 4 3 2 2 2 4 4 4 4 4 4 4

41

♩ = 51,000027 ♩ = 52,000008 ♩ = 52,000008 ♩ = 53,000023 ♩ = 54,000004 ♩ = 54,000040

TAB 4 3 1 1 3 4 3 2 2 2 2 2 4 4 4 4 4 4 4

V.S.

Sound Of Music (The) - Black Hole Sun

Ben Sheperd -Bass-

♩ = 52,000008

3

10

15

20

26

31

35

38

40

♩ = 50,000000 ♩ = 50,000000 ♩ = 51,000027 ♩ = 51,000027 ♩ = 52,000008 ♩ = 52,000008

42

♩ = 53,000023 ♩ = 53,000023 ♩ = 54,000004 ♩ = 54,000004 ♩ = 55,000000

V.S.

♩ = 52,000008

3

7

9

11

13

3

20

22

24

26

29

♩ = 50,000005 | 56,000008 | 23,000000 | 16,000000

45

♩ = 56,000031 | 57,000008

48

♩ = 52,000000 | 56,000031

51

53

55

57

♩ = 58,000042

67 ♪ = 92,58,090e232,550080270 ♪ = ♪ 49,48,0030e017,0e4637009144,0e40,000027

Sound Of Music (The) - Black Hole Sun

Background Vocals

♩ = 52,000008

3 8 3

19

9 4

34

37

39

♩ = 50,00000005 1,052,0000232,0053,0000234,0054,0000

44

♩ = 55,0060006631067,00052,00067,000031 ♩ = 52,00000000000031

3 4

Background Vocals

54

57 ♩ = 58,000042

59

61

65

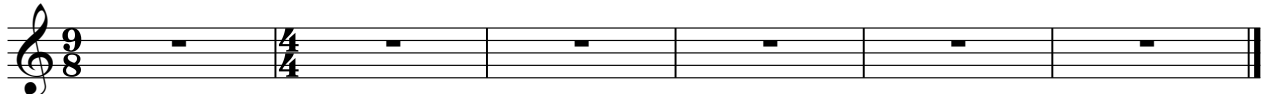

Black Hole Sun

Sound Of Music (The) - Black Hole Sun

♩ = 52,000008

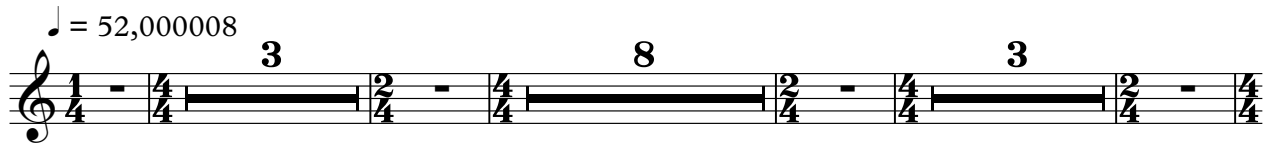

19

♩ = 50,5000000000 | 50,0000000000

42

♩ = 53,0000000000 | 50,0000000000 | 50,0000000000 | 50,0000000000

50

♩ = 56,0000031

♩ = 58,000042

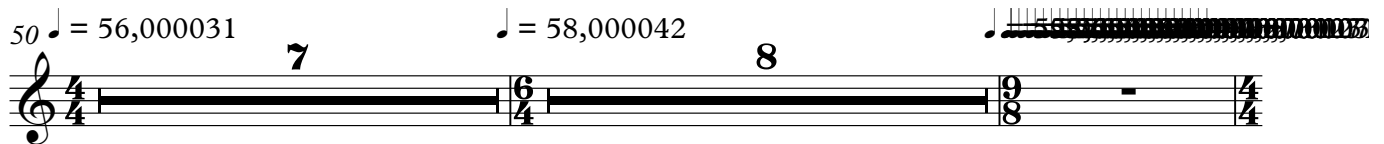

66

♩ = 50,0000000000 | 50,0000000000 | 50,0000000000 | 50,0000000000 | 50,0000000000

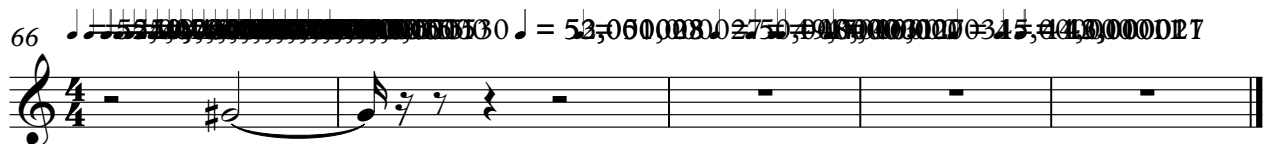

Sound Of Music (The) - Black Hole Sun

Kim Thayil -Lead Solo

59

60

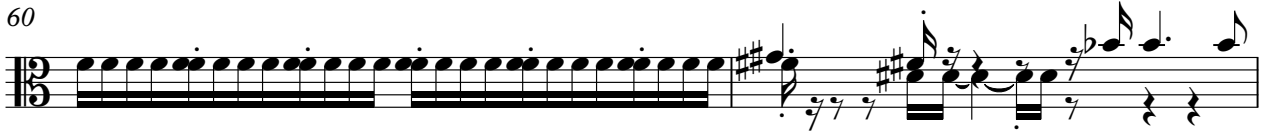

62

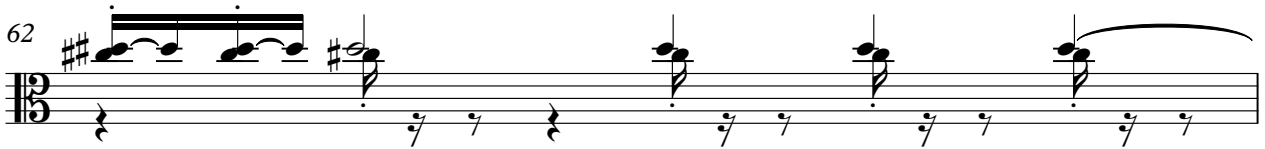

63

65

