

Soundtrack - hot hot

♩ = 125,000000

1.9"
2.1,00
Ole

5

11

sax

horns

Snare Drum

Snare drum

Kick Drum

Closed Hi-hat

Open Hi-Hat

Ride

Shaker

Cow Bell

piano

horns

horns

horns

14

sax

horns

Snare Drum

Snare drum

Kick Drum

Closed Hi-hat

Open Hi-Hat

Ride

Shaker

Cow Bell

piano

horns

horns

horns

17

sax

horns

Snare Drum

Snare drum

Kick Drum

Closed Hi-hat

Open Hi-Hat

Ride

Shaker

Cow Bell

piano

bass

horns

horns

horns

19

horns

Snare Drum

Snare drum

Kick Drum

Closed Hi-hat

Open Hi-Hat

Ride

Shaker

Cow Bell

piano

bass

horns

horns

horns

21

horns

Snare Drum

Snare drum

Kick Drum

Closed Hi-hat

Open Hi-Hat

Ride

Shaker

Cow Bell

piano

bass

horns

horns

horns

23

horns

Snare Drum

Snare drum

Kick Drum

Closed Hi-hat

Open Hi-Hat

Ride

Shaker

Cow Bell

piano

bass

horns

horns

horns

25

horns

Snare Drum

Snare drum

Kick Drum

Closed Hi-hat

Open Hi-Hat

Ride

Shaker

Cow Bell

piano

bass

horns

horns

horns

27

horns

Snare Drum

Snare drum

Kick Drum

Closed Hi-hat

Open Hi-Hat

Ride

Shaker

Cow Bell

piano

bass

horns

horns

horns

29

horns

Snare Drum

Snare drum

Kick Drum

Closed Hi-hat

Open Hi-Hat

Ride

Shaker

Cow Bell

piano

bass

horns

horns

horns

31

horns

Snare Drum

Snare drum

Kick Drum

Closed Hi-hat

Open Hi-Hat

Ride

Shaker

Cow Bell

piano

bass

horns

horns

horns

33

horns

Snare Drum

Snare drum

Kick Drum

Closed Hi-hat

Open Hi-Hat

Ride

Shaker

Cow Bell

piano

bass

horns

horns

horns

35

horns

Snare Drum

Snare drum

Kick Drum

Closed Hi-hat

Open Hi-Hat

Ride

Shaker

Cow Bell

piano

bass

horns

horns

horns

37

39

horns

Snare Drum

Snare drum

Kick Drum

Closed Hi-hat

Open Hi-Hat

Ride

Shaker

Cow Bell

piano

bass

horns

horns

horns

41

horns

Snare Drum

Snare drum

Kick Drum

Closed Hi-hat

Open Hi-Hat

Crash

Ride

Shaker

Cow Bell

piano

bass

horns

horns

horns

44

horns

Snare Drum

Snare drum

Kick Drum

Closed Hi-hat

Open Hi-Hat

Ride

Shaker

Cow Bell

piano

horns

horns

horns

46

48

horns

Snare Drum

Snare drum

Kick Drum

Closed Hi-hat

Open Hi-Hat

Ride

Shaker

Cow Bell

piano

bass

horns

horns

horns

50

horns

Snare Drum

Snare drum

Kick Drum

Closed Hi-hat

Open Hi-Hat

Ride

Shaker

Cow Bell

piano

bass

horns

horns

horns

52

horns

Snare Drum

Snare drum

Kick Drum

Closed Hi-hat

Open Hi-Hat

Ride

Shaker

Cow Bell

piano

bass

horns

horns

horns

54

horns

Snare Drum

Snare drum

Kick Drum

Closed Hi-hat

Open Hi-Hat

Ride

Shaker

Cow Bell

piano

bass

horns

horns

horns

56

horns

Snare Drum

Snare drum

Kick Drum

Closed Hi-hat

Open Hi-Hat

Ride

Shaker

Cow Bell

piano

bass

horns

horns

horns

58

The musical score consists of the following parts:

60

horns

Snare Drum

Snare drum

Kick Drum

Closed Hi-hat

Open Hi-Hat

Ride

Shaker

Cow Bell

piano

bass

horns

horns

horns

62

64

horns

Snare Drum

Snare drum

Kick Drum

Closed Hi-hat

Open Hi-Hat

Ride

Shaker

Cow Bell

piano

bass

horns

horns

horns

66

horns

Snare Drum

Snare drum

Kick Drum

Closed Hi-hat

Open Hi-Hat

Ride

Shaker

Cow Bell

piano

bass

horns

horns

horns

68

horns

Snare Drum

Snare drum

Kick Drum

Closed Hi-hat

Open Hi-Hat

Ride

Shaker

Cow Bell

piano

bass

horns

horns

horns

2'12.4"
70.1,00
Guitar riff

70

72

74

76

78

Snare Drum

Kick Drum

Open Hi-Hat

Shaker

Cow Bell

Bongos

horns

horns

80

Snare Drum

Kick Drum

Open Hi-Hat

Shaker

Cow Bell

Bongos

horns

horns

2'35.5"
82.1,00
Rap party

82

84

86

Snare Drum

Kick Drum

Open Hi-Hat

Shaker

Cow Bell

Low Agogo

Bongos

88

Snare Drum

Snare drum

Kick Drum

Open Hi-Hat

Shaker

Cow Bell

Bongos

90

92

2'58.5"
94.1,00
Solo

94

horns

Snare Drum

Snare drum

Kick Drum

Closed Hi-hat

Open Hi-Hat

Crash

Ride

Shaker

Cow Bell

piano

bass

horns

horns

horns

96

horns

Snare Drum

Snare drum

Kick Drum

Closed Hi-hat

Open Hi-Hat

Ride

Shaker

Cow Bell

piano

bass

horns

horns

horns

98

horns

Snare Drum

Snare drum

Kick Drum

Closed Hi-hat

Open Hi-Hat

Ride

Shaker

Cow Bell

piano

bass

horns

horns

horns

100

horns

Snare Drum

Snare drum

Kick Drum

Closed Hi-hat

Open Hi-Hat

Ride

Shaker

Cow Bell

piano

bass

horns

horns

horns

102

horns

Snare Drum

Snare drum

Kick Drum

Closed Hi-hat

Open Hi-Hat

Ride

Shaker

Cow Bell

piano

bass

horns

horns

horns

104

Snare Drum

Snare drum

Kick Drum

Closed Hi-hat

Open Hi-Hat

Ride

Shaker

Cow Bell

piano

bass

horns

horns

106

The musical score is divided into two systems. The first system includes:

- horns**: Treble clef, mostly rests with a single note in the second measure.
- Snare Drum**: Two staves, one with a single note in the first measure and another with a rhythmic pattern of eighth notes.

The second system includes:

- horns**: Treble clef, playing a melodic line.
- horns**: Treble clef, playing a more complex melodic line.

108

horns

Snare Drum

Snare drum

Kick Drum

Closed Hi-hat

Open Hi-Hat

Ride

Shaker

Cow Bell

piano

bass

horns

horns

110

horns

Snare Drum

Snare drum

Kick Drum

Closed Hi-hat

Open Hi-Hat

Ride

Shaker

Cow Bell

piano

bass

horns

horns

112

horns

Snare Drum

Snare drum

Kick Drum

Closed Hi-hat

Open Hi-Hat

Ride

Shaker

Cow Bell

piano

bass

horns

horns

 - **horns**: Two staves at the top, each with a treble clef. They play a melodic line consisting of quarter notes and rests.
 - **piano**: A grand staff (treble and bass clefs) showing a complex harmonic accompaniment with chords and moving lines.
 - **horns**: Two staves at the bottom, each with a treble clef, playing a melodic line similar to the top horns part.

114

horns

Snare Drum

Snare drum

Kick Drum

Closed Hi-hat

Open Hi-Hat

Ride

Shaker

Cow Bell

piano

bass

horns

horns

116

horns

Snare Drum

Snare drum

Kick Drum

Closed Hi-hat

Open Hi-Hat

Ride

Shaker

Cow Bell

piano

bass

horns

horns

118

120

122

horns

Snare Drum

Snare drum

Kick Drum

Closed Hi-hat

Open Hi-Hat

Ride

Shaker

Cow Bell

piano

bass

horns

horns

horns

124

The musical score is divided into two systems. The first system includes:

- horns**: Treble clef, playing a melodic line with eighth notes and rests.
- Snare Drum**: Two staves, one with a simple pattern of eighth notes and one with a more complex pattern of eighth notes.
- Kick Drum**: Simple eighth-note pattern.
- Closed Hi-hat**: Pattern of eighth notes marked with 'x'.
- Open Hi-Hat**: Pattern of eighth notes with accents and slurs.
- Ride**: Pattern of eighth notes marked with 'x'.
- Shaker**: Rapid eighth-note pattern.
- Cow Bell**: Pattern of eighth notes with accents.
- bass**: Bass clef, playing a melodic line with eighth notes and accents.

The second system includes:

- horns**: Treble clef, playing a melodic line.
- horns**: Treble clef, playing a melodic line.
- horns**: Treble clef, playing a melodic line.

126

128

130

132

The musical score consists of the following parts:

- horns**: Two staves. The top staff has a treble clef and a key signature of one flat. It features a melodic line with eighth notes and rests. The bottom staff has a bass clef and a key signature of one flat, providing harmonic support with chords and rests.
- horns**: Three staves at the bottom, with two in treble clef and one in bass clef, providing additional harmonic and melodic support.

4'15.3"
134.1,00
Ole

134

136

140
sax 

151
sax 

162
sax 

173
sax 

184
sax 

195
sax 

206
sax 

Soundtrack - hot hot

sax

♩ = 125,000000
9

13

17

198

horns

Soundtrack - hot hot

♩ = 125,000000
8

12

16

21

25

28

31

34

38

42

46

50

54

57

61

65

69

95

100

108

114

119

124

129

133

Snare Drum

Soundtrack - hot hot

♩ = 125,000000

9

16

23

30

37

44

51

58

65

4

Snare Drum

74

80

86

93

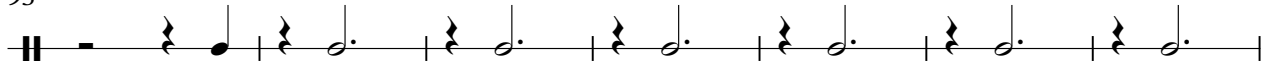

100

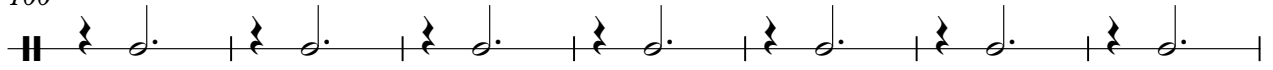

107

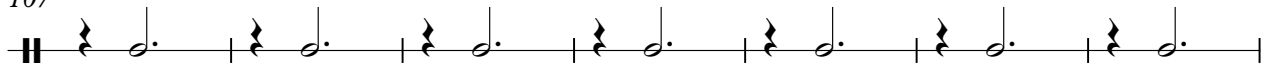

114

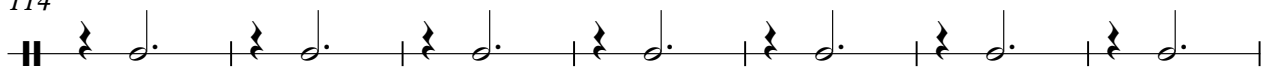

121

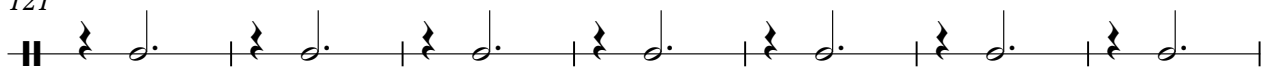

128

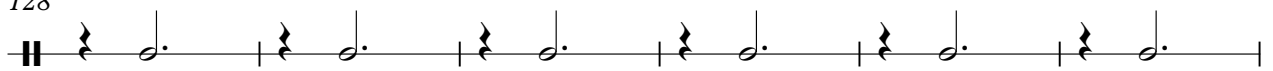

134

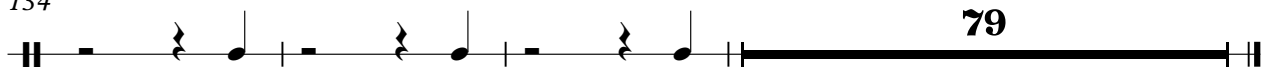

Snare drum

Soundtrack - hot hot

♩ = 125,000000

V.S.

56

61

66

72

92

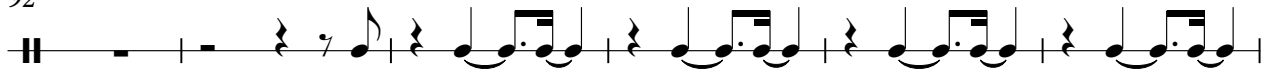

98

103

108

113

118

Snare drum

123

128

133

Crash

Soundtrack - hot hot

♩ = 125,000000

69

72

142

Low Tom

Soundtrack - hot hot

♩ = 125,000000

69

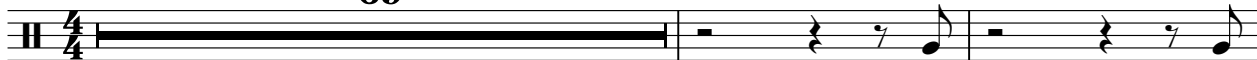

72

142

Kick Drum

Soundtrack - hot hot

♩ = 125,000000

7

13

19

25

31

37

43

49

55

V.S.

61

67

73

79

85

91

97

103

109

115

Kick Drum

121

127

133

137

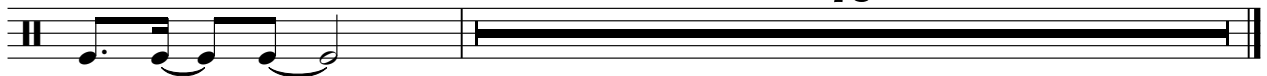

Soundtrack - hot hot

Closed Hi-hat

♩ = 125,000000

9

4/4

13

17

21

25

29

33

37

41

45

V.S.

2

Closed Hi-hat

49

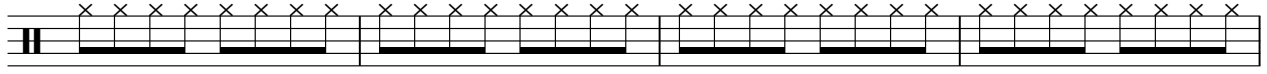

53

57

61

65

69

94

98

102

106

Closed Hi-hat

110

114

118

122

126

130

134

Open Hi-Hat

Soundtrack - hot hot

♩ = 125,000000

3 5

12

16

20

24

28

32

36

40

44

V.S.

Open Hi-Hat

48

52

56

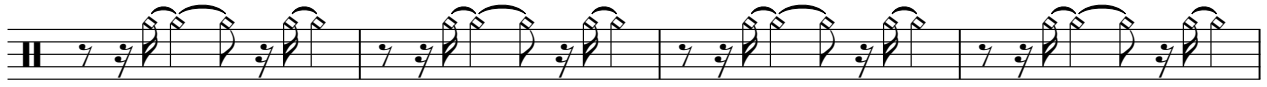

60

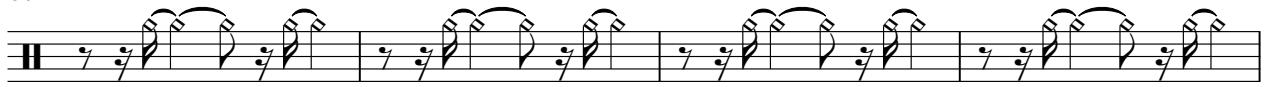

64

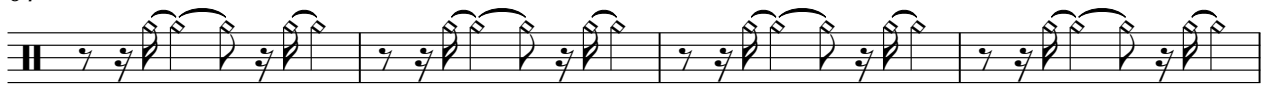

68

73

79

85

91

Open Hi-Hat

96

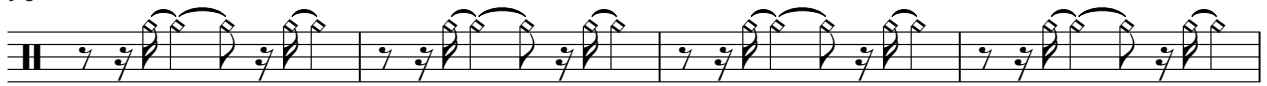

100

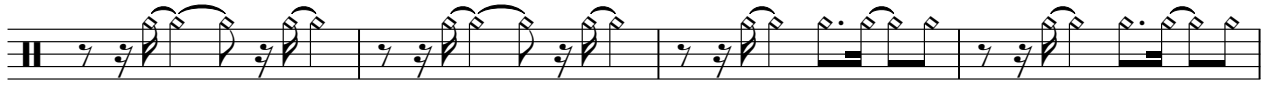

104

108

112

116

120

124

128

132

V.S.

4

Open Hi-Hat

136

78

Crash

Soundtrack - hot hot

♩ = 125,000000

5

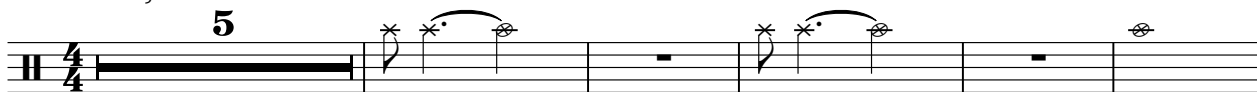

11

31

47

91

2

23

118

97

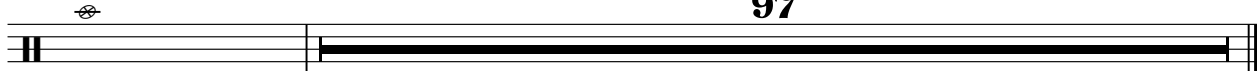

Soundtrack - hot hot

Ride

♩ = 125,000000

9

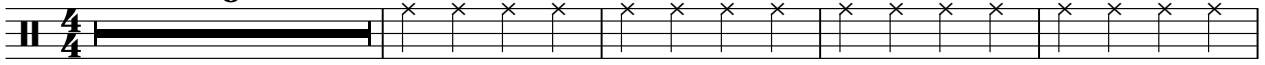

14

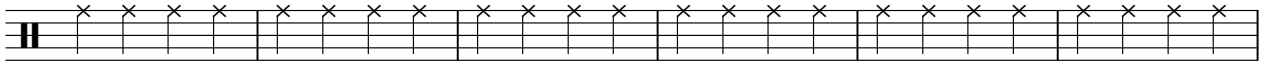

20

26

32

38

44

50

56

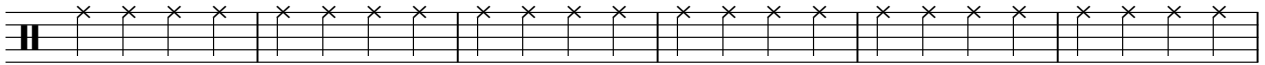

62

V.S.

2

Ride

68

92

99

105

111

117

123

129

133

Click

Soundtrack - hot hot

♪ = 125,000000

214

Shaker

Soundtrack - hot hot

♩ = 125,000000

4/4 - | 7/8 ♯ ♯ ♯ ♯ ♯ ♯ ♯ ♯ | 7/8 ♯ ♯ ♯ ♯ ♯ ♯ ♯ ♯ |

4 7/8 ♯ ♯ ♯ ♯ ♯ ♯ ♯ ♯ | 7/8 ♯ ♯ ♯ ♯ ♯ ♯ ♯ ♯ | 7/8 ♯ ♯ ♯ ♯ ♯ ♯ ♯ ♯ |

7 7/8 ♯ ♯ ♯ ♯ ♯ ♯ ♯ ♯ | 7/8 ♯ ♯ ♯ ♯ ♯ ♯ ♯ ♯ | 7/8 ♯ ♯ ♯ ♯ ♯ ♯ ♯ ♯ |

10 7/8 ♯ ♯ ♯ ♯ ♯ ♯ ♯ ♯ | 7/8 ♯ ♯ ♯ ♯ ♯ ♯ ♯ ♯ | 7/8 ♯ ♯ ♯ ♯ ♯ ♯ ♯ ♯ |

13 7/8 ♯ ♯ ♯ ♯ ♯ ♯ ♯ ♯ | 7/8 ♯ ♯ ♯ ♯ ♯ ♯ ♯ ♯ | 7/8 ♯ ♯ ♯ ♯ ♯ ♯ ♯ ♯ |

16 7/8 ♯ ♯ ♯ ♯ ♯ ♯ ♯ ♯ | 7/8 ♯ ♯ ♯ ♯ ♯ ♯ ♯ ♯ | 7/8 ♯ ♯ ♯ ♯ ♯ ♯ ♯ ♯ |

19 7/8 ♯ ♯ ♯ ♯ ♯ ♯ ♯ ♯ | 7/8 ♯ ♯ ♯ ♯ ♯ ♯ ♯ ♯ | 7/8 ♯ ♯ ♯ ♯ ♯ ♯ ♯ ♯ |

22 7/8 ♯ ♯ ♯ ♯ ♯ ♯ ♯ ♯ | 7/8 ♯ ♯ ♯ ♯ ♯ ♯ ♯ ♯ | 7/8 ♯ ♯ ♯ ♯ ♯ ♯ ♯ ♯ |

25 7/8 ♯ ♯ ♯ ♯ ♯ ♯ ♯ ♯ | 7/8 ♯ ♯ ♯ ♯ ♯ ♯ ♯ ♯ | 7/8 ♯ ♯ ♯ ♯ ♯ ♯ ♯ ♯ |

28 7/8 ♯ ♯ ♯ ♯ ♯ ♯ ♯ ♯ | 7/8 ♯ ♯ ♯ ♯ ♯ ♯ ♯ ♯ | 7/8 ♯ ♯ ♯ ♯ ♯ ♯ ♯ ♯ |

V.S.

31

34

37

40

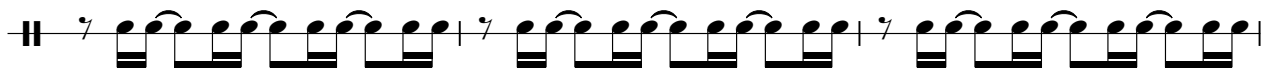

43

46

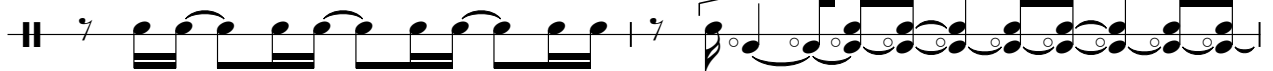

48

49

50

51

Shaker

52

53

54

55

56

57

58

59

60

61

V.S.

Shaker

62

63

64

65

66

67

68

69

70

71

72

73

74

75

76

77

78

79

80

81

Shaker

82

83

84

85

86

87

88

89

90

91

Shaker

92

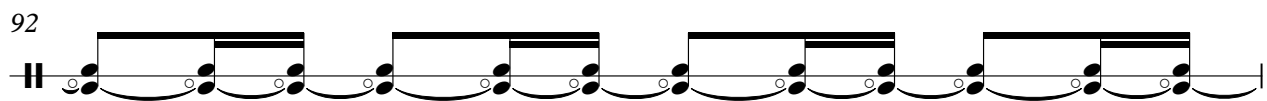

93

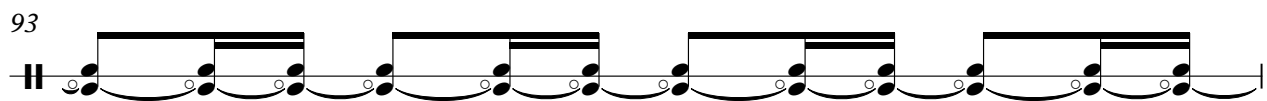

94

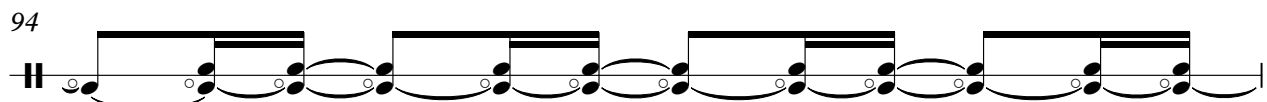

95

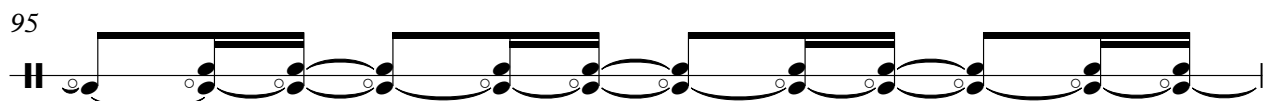

96

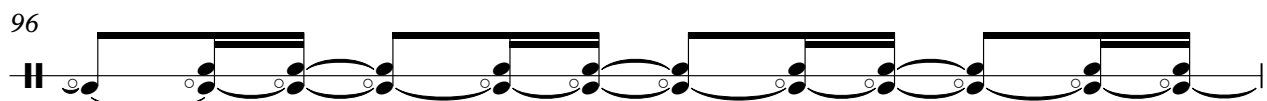

97

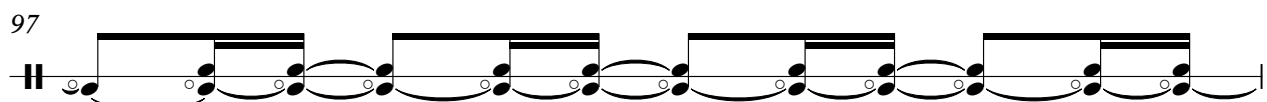

98

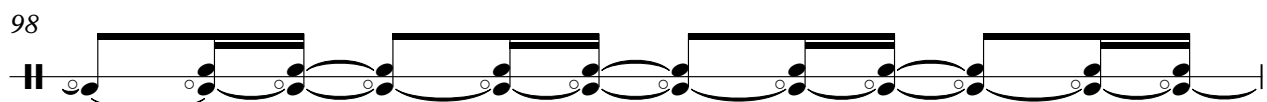

99

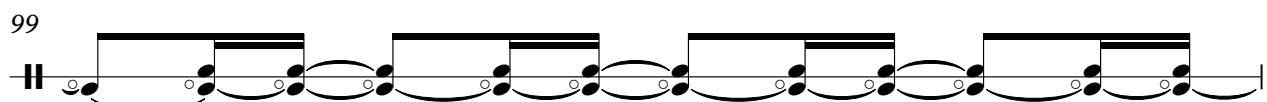

100

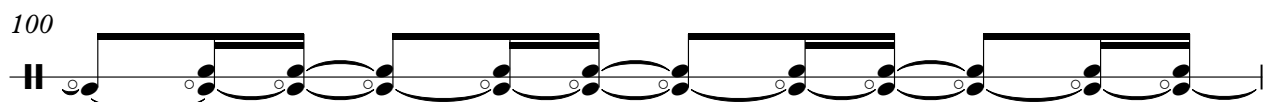

101

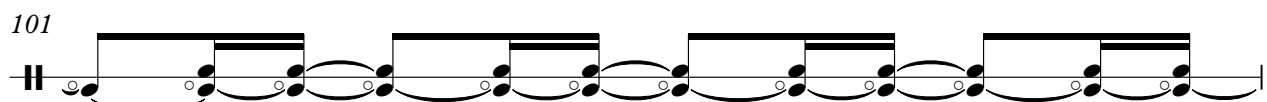

V.S.

102

103

104

105

106

107

108

109

110

111

112

113

114

115

116

117

118

119

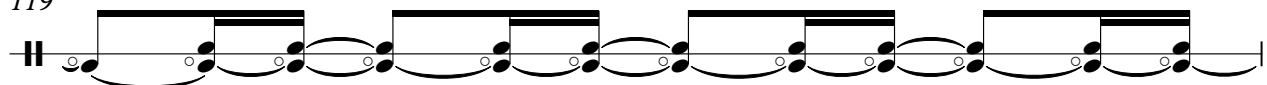

120

121

122

123

124

125

126

127

128

129

130

131

132

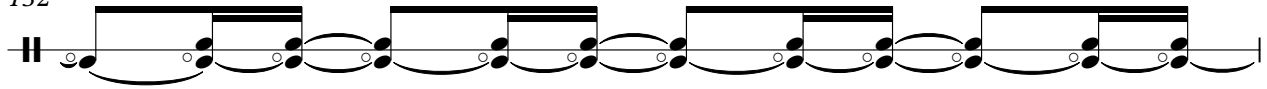

133

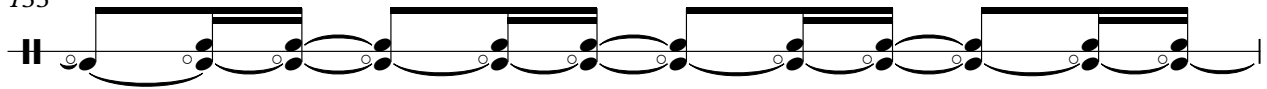

134

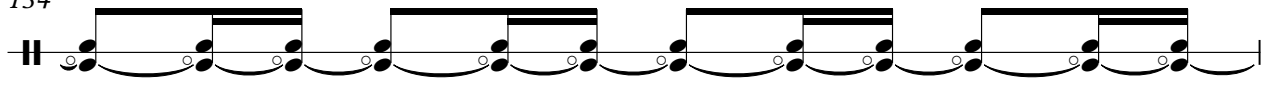

135

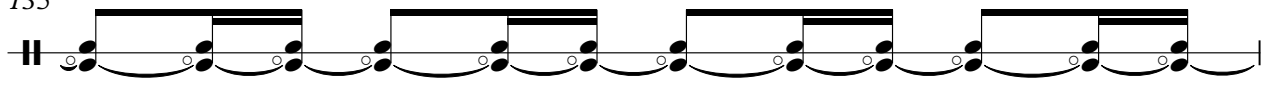

136

79

Cow Bell

Soundtrack - hot hot

♩ = 125,000000

2

3

3

9

6

14

19

24

29

34

39

44

49

V.S.

54

59

64

69

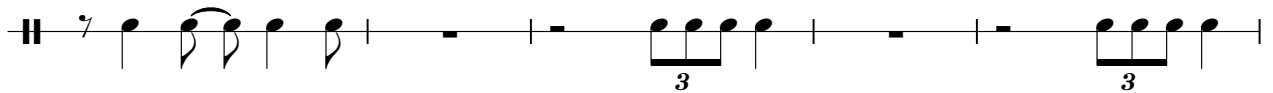

74

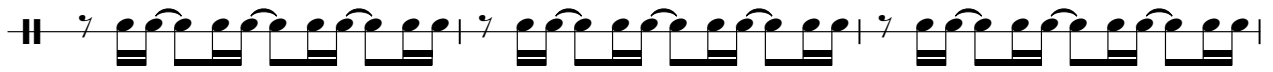

77

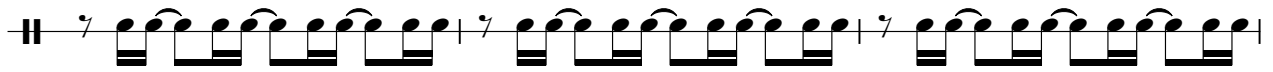

80

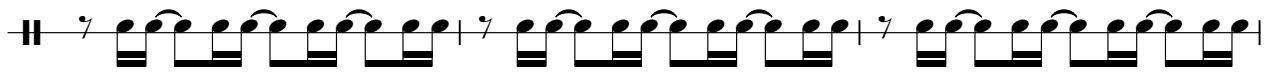

83

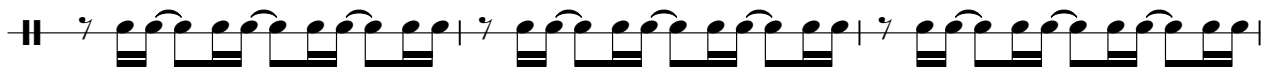

86

89

93

97

102

107

112

117

122

127

132

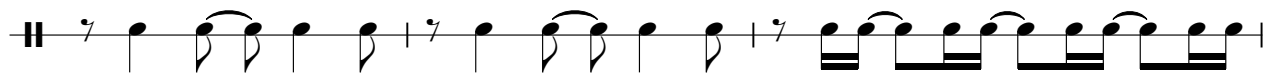

135

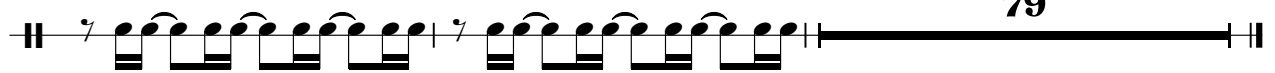

79

Mid Tom

Soundtrack - hot hot

♩ = 125,000000

69

72

142

Low Agogo

Soundtrack - hot hot

♩ = 125,000000

4/4 2 3 3 65

71

3 3 8

83

7 7 7

86

7 7 128

Bongos

Soundtrack - hot hot

♩ = 125,000000

73

78

84

90

2

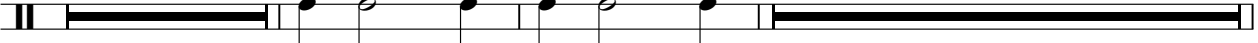

40

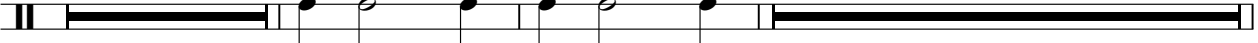

134

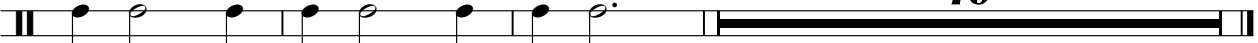

79

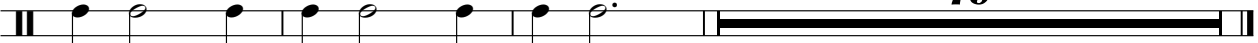

Soundtrack - hot hot

piano

♩ = 125,000000

V.S.

25

28

31

34

36

39

43

46

49

52

55

58

61

63

65

68

72

95

98

101

104

107

110

113

116

119

122

125

128

131

piano

7

133

82

82

Soundtrack - hot hot

bass

♩ = 125,000000

17

20

22

24

26

28

30

32

34

36

V.S.

38

40

46

48

50

52

54

56

58

60

62

64

66

68

94

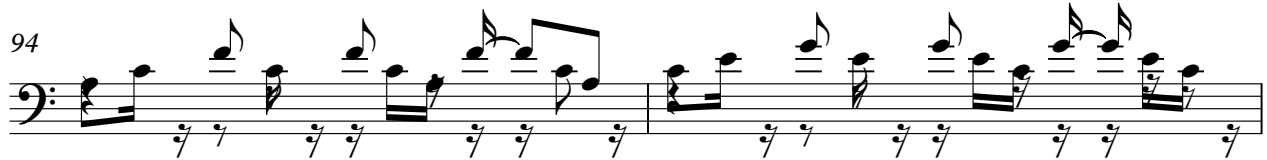

96

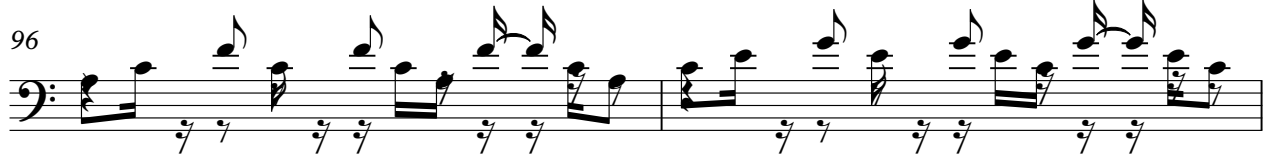

98

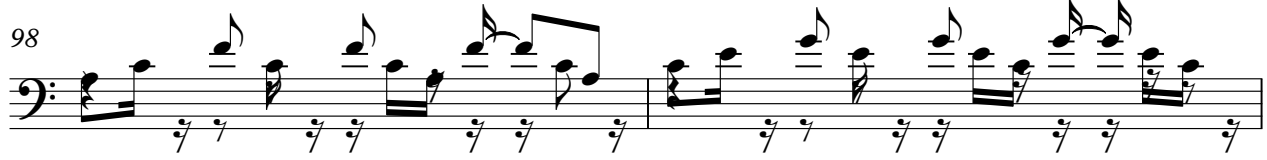

100

102

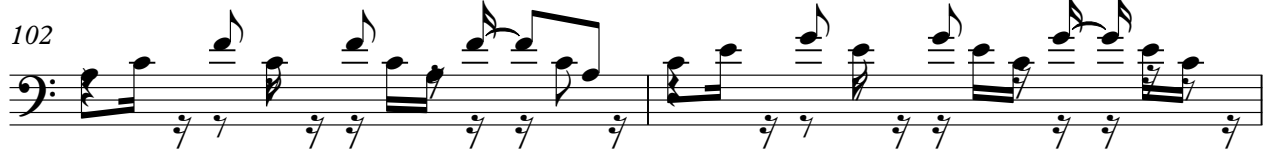

104

106

108

110

112

114

116

118

120

122

124

bass

126

128

130

132

134

Soundtrack - hot hot

horns

♩ = 125,000000

9

12

15

18

21

24

27

30

33

36

V.S.

69

78

82

95

98

101

104

107

110

114

5

V.S.

118

122

126

130

134

Soundtrack - hot hot

horns

♩ = 125,000000

9

12

15

18

21

24

27

30

33

36

V.S.

V.S.

121

125

129

133

Soundtrack - hot hot

horns

♩ = 125,000000

8

12

16

21

24

27

30

33

35

96

101

119

123

127

131