

Soundtrack - livedie

♩ = 68,000076

Alto Saxophone

Percussion

Jazz Guitar

Electric Guitar

Electric Guitar

7-string Electric Guitar

7-string Electric Guitar

5-string Fretless Electric Bass

Synth Voice

♩ = 68,000076

FX 1 (Rain)

Solo

4

Alto Sax.

J. Gtr.

E. Bass

Syn. Voice

Solo

6

Alto Sax.

J. Gtr.

E. Bass

Syn. Voice

Solo

♩ = 75,000000

8

Alto Sax.

Perc.

J. Gtr.

E. Gtr.

E. Gtr.

E. Bass

Syn. Voice

Solo

♩ = 75,000000

11

Alto Sax.

Perc.

E. Gtr.

E. Gtr.

E. Bass

Solo

15 $\text{♩} = 167,000198$

Perc.

E. Gtr.

E. Gtr. TAB

E. Gtr. TAB

E. Bass

$\text{♩} = 167,000198$

Solo

16

Perc.

E. Gtr.

E. Gtr. TAB

E. Gtr. TAB

E. Bass

Solo

17

Perc.

E. Gtr.

E. Gtr. TAB

E. Gtr. TAB

E. Bass

Solo

18

Perc.

E. Gtr.

E. Gtr. TAB

E. Gtr. TAB

E. Bass

Solo

19

Perc.

E. Gtr.

E. Gtr. TAB

E. Gtr. TAB

E. Bass

Solo

20

Perc.

E. Gtr.

E. Gtr. TAB

E. Gtr. TAB

E. Bass

Solo

Detailed description of the musical score: The score is arranged in systems. Each system contains five staves: Percussion (Perc.), Electric Guitar (E. Gtr.) in treble clef, Electric Guitar (E. Gtr.) with guitar tablature (TAB), Electric Bass (E. Bass) in bass clef, and a Solo part in treble clef. Measure 18: Percussion has a simple rhythmic pattern. The E. Gtr. part features a melodic line with a triplet of eighth notes and a quarter note. The TAB shows fret numbers 3, 4, 4, 4, 2. The E. Bass part has a steady eighth-note bass line. The Solo part is a complex melodic line with many accidentals. Measure 19: Similar structure to measure 18. The E. Gtr. TAB shows fret numbers 4, 4, 4, 9, 10, 9, 0, 6, 6. The Solo part continues the melodic line. Measure 20: Similar structure. The E. Gtr. TAB shows fret numbers 3, 0, 4, 3, 2, 0, 2, 4, 7. The Solo part continues the melodic line.

21

Perc.

E. Gtr.

E. Gtr. TAB

E. Gtr. TAB

E. Bass

Solo

22

Perc.

E. Gtr.

E. Gtr. TAB

E. Gtr. TAB

E. Bass

FX 1

Solo

24

Perc.

E. Gtr.

E. Gtr.

E. Gtr.

E. Bass

FX 1

Solo

25

$\text{♩} = 167,000198$

Perc.

E. Gtr.

E. Gtr.

E. Gtr.

E. Bass

FX 1

Solo

26

Perc.

E. Gtr.

E. Gtr.

E. Gtr.

E. Gtr.

E. Bass

FX 1

Solo

27

Perc.

E. Gtr.

E. Gtr.

E. Gtr.

E. Gtr.

E. Bass

FX 1

Solo

28

Perc.

E. Gtr.

E. Gtr.

E. Gtr.

E. Gtr.

E. Bass

FX 1

Solo

==

29

Perc.

E. Gtr.

E. Gtr.

E. Gtr.

E. Gtr.

E. Bass

FX 1

Solo

30

Perc.

E. Gtr.

E. Gtr.

E. Gtr.
T A B
4 4 4 4 4 4 4 4
2 2 2 2 2 2 2 2

E. Gtr.
T A B
3

E. Bass

FX 1

Solo

31

Perc.

E. Gtr.

E. Gtr.

E. Gtr.
T A B
4 4 4 4 4 4 4 4
2 2 2 2 2 2 2 2

E. Gtr.
T A B
3

E. Bass

FX 1

Solo

32

Perc.

E. Gtr.

E. Gtr.

E. Gtr.

E. Gtr.

E. Bass

FX 1

Solo

34

Perc.

E. Gtr.

E. Gtr.

E. Gtr.

E. Gtr.

E. Bass

FX 1

Solo

36 ♩ = 83,000069

Alto Sax.

Perc.

E. Gtr.

E. Gtr.

E. Gtr.

E. Bass

FX 1

Solo

♩ = 83,000069

38

Alto Sax.

Perc.

E. Gtr.

E. Gtr.

E. Bass

FX 1

Solo

39 $\text{♩} = 83,000069$

Alto Sax.

Perc.

E. Gtr.

E. Gtr.

E. Bass

$\text{♩} = 83,000069$

FX 1

Solo

41 $\text{♩} = 167,000198$

Alto Sax.

Perc.

E. Gtr.

E. Gtr.

E. Gtr.

E. Bass

$\text{♩} = 167,000198$

FX 1

Solo

43

Perc.

E. Gtr.

E. Gtr. TAB

E. Gtr. TAB

E. Bass

FX 1

Solo

44

Perc.

E. Gtr.

E. Gtr. TAB

E. Gtr. TAB

E. Bass

FX 1

Solo

45

Perc.

E. Gtr.

E. Gtr. TAB

E. Gtr. TAB

E. Bass

FX 1

Solo

46

Perc.

E. Gtr.

E. Gtr. TAB

E. Gtr. TAB

E. Bass

FX 1

Solo

47

Perc.

E. Gtr.

E. Gtr. TAB

E. Gtr. TAB

E. Bass

FX 1

Solo

48

Perc.

E. Gtr.

E. Gtr. TAB

E. Gtr. TAB

E. Bass

FX 1

Solo

Perc.

J. Gtr.

E. Gtr.

E. Gtr.

E. Gtr.

E. Gtr.

E. Bass

FX 1

Solo

51

Alto Sax.

Perc.

J. Gtr.

E. Gtr.

E. Gtr.

E. Bass

Syn. Voice

FX 1

Solo

53

Alto Sax.

Perc.

J. Gtr.

E. Gtr.

E. Gtr.

E. Bass

Syn. Voice

FX 1

Solo

54

Alto Sax. Perc. J. Gtr. E. Gtr. E. Bass Syn. Voice FX 1 Solo

55

Alto Sax. Perc. J. Gtr. E. Gtr. E. Bass Syn. Voice FX 1 Solo

57 $\text{♩} = 68,000,000$ $\text{♩} = 75,000,000$

Alto Sax.

Perc.

J. Gtr.

E. Gtr. T A B

E. Gtr. T A B

E. Bass

Syn. Voice

FX 1

Solo

59

Alto Sax.

Perc.

E. Gtr. T A B

E. Gtr. T A B

E. Bass

Solo

63 $\text{♩} = 167,000198$

65

68

79

E. Gtr.

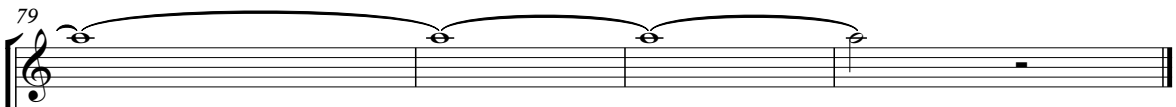

E. Gtr.

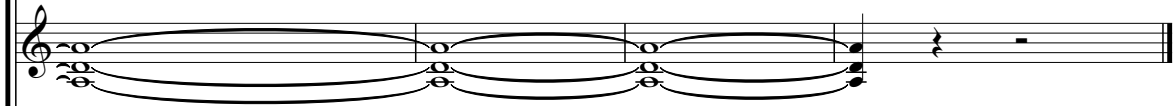

E. Gtr.

T
A
B

3

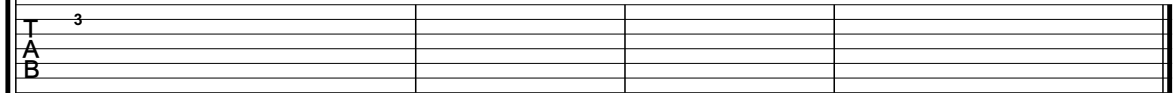

E. Bass

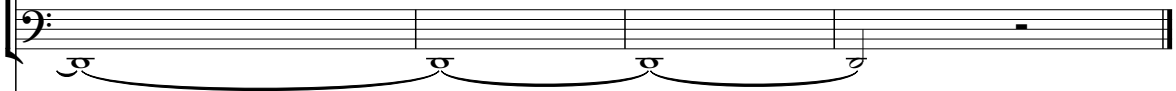

Solo

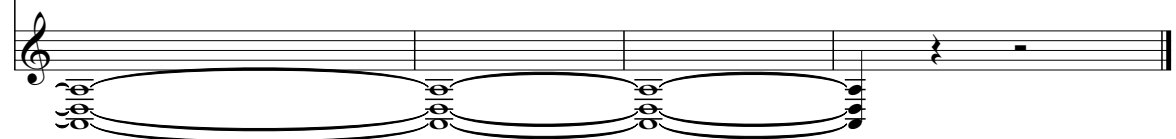

Soundtrack - livedie

Alto Saxophone

♩ = 68,000076

3

4

7

10 ♩ = 75,000000 ♩ = 167,000198

2 10

25 ♩ = 167,000198 ♩ = 83,000069

12

39 ♩ = 83,000069

3

42 ♩ = 167,000198 ♩ = 68,000076

8 2

54

3 3 3

57 ♩ = 68,000076 ♩ = 75,000000

3

61 ♩ = 167,000198 ♩ = 167,000198

11 9

Soundtrack - livedie

Percussion

- Measure 9: $\text{♩} = 68,000076$
- Measure 12: $\text{♩} = 75,000000$
- Measure 18: $\text{♩} = 167,000198$
- Measure 23: $\text{♩} = 167,000198$
- Measure 35: $\text{♩} = 83,000069$
- Measure 38: $\text{♩} = 83,000069$
- Measure 41: $\text{♩} = 167,000198$

V.S.

2

Percussion

50 $\text{♩} = 68,000076$

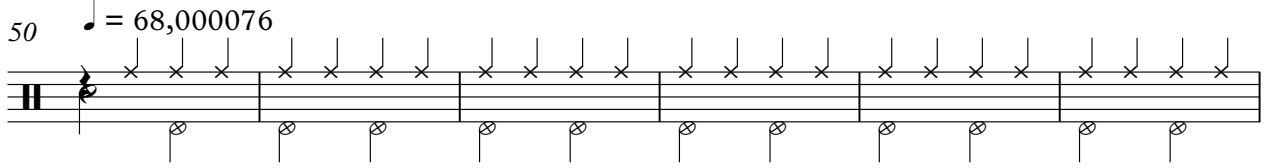

56 $\text{♩} = 68,000076$ $\text{♩} = 75,000000$

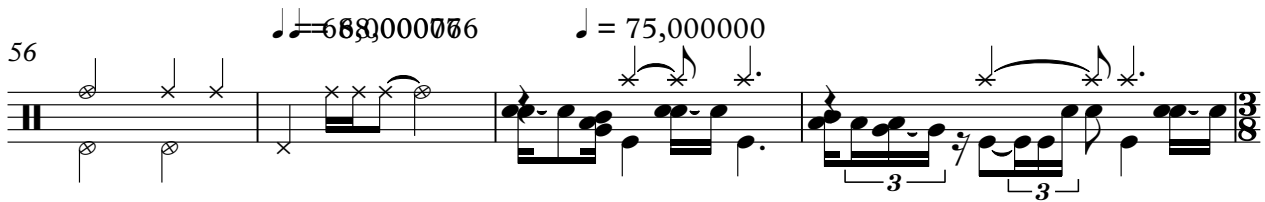

60 $\text{♩} = 167,000198$

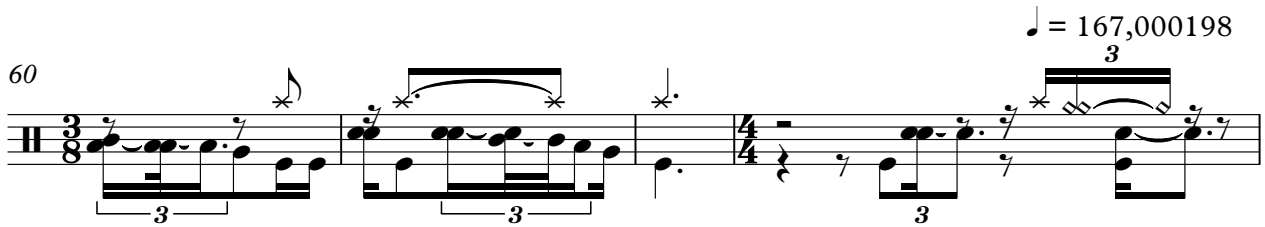

64

69

74 $\text{♩} = 167,000198$

77 **4**

♩ = 68,000076

4

6

8

♩ = 75,000000 ♩ = 167,000198

2 3 10

25

♩ = 167,000198 ♩ = 83,000069 ♩ = 83,000069 ♩ = 167,000198 ♩ = 68,000076

12 3 2 8

51

53

55

♩ = 68,000076 ♩ = 75,000000

57

59

♩ = 167,000198 ♩ = 167,000198

3 11 9

Soundtrack - livedie

Electric Guitar

♩ = 68,000076 ♩ = 75,000000 ♩ = 167,000198 ♩ = 167,000198

9 2 3 10 2

27

31

35 ♩ = 83,000069 2

♩ = 83,000069 ♩ = 167,000198 ♩ = 68,000076

40 2 8

53 ♩ = 68,000076 ♩ = 75,000000 ♩ = 167,000198

3 2 3 8

71 ♩ = 167,000198

75

78

Soundtrack - livedie

Electric Guitar

♩ = 68,000076 ♩ = 75,000000 ♩ = 167,000198

9 2 3

16

19

22 ♩ = 167,000198

26

29

32 ♩ = 83,000069 ♩ = 83,000069 ♩ = 167,000198

4 3 2

43

46

49 ♩ = 68,000076 ♩ = 68,000076 ♩ = 75,000000

7 2 3

4/4

♩ = 167,000198

63

66

69

72

♩ = 167,000198

75

78

Soundtrack - livedie

7-string Electric Guitar

♩ = 68,000076 ♩ = 75,000000

9

15 ♩ = 167,000198

17 ? ?

20

23 ? ♩ = 167,000198

26

29

32 ♩ = 83,000069

38 ♩ = 83,000069

42 ♩ = 167,000198

?

?

?

V.S.

7-string Electric Guitar

T	0	0	0	2	4	5	0	4	0	0	0	2	4	0	0	0	0	2	2	4	9	8	0	0	
A	4	6	6	4	4	4	0	8	6	8	8	8	4	0	4	4	4	4	4	4	10	12	12	0	6
B	4							12	6	8	8		4	4	4	4	4	4	4	9	9	9	6	6	

?

47

T	0	0	4	3	0	0	2	4	5	2	4	0	0	0	4	0	5	3	2	2	2	2	2	
A	3		3	2	4	2	4	4	5	0	0	0	0	4	3	4	4	4	4	4	4	4	4	4
B					4	4	4	4	4	4	11	6	3	3	4	4	4	4	4	4	4	4	4	4

?

50

♩ = 68,000076

6

♩ = 68,000076

♩ = 75,000000

T							0	0	0	0	0	0	0	0	5	5	2							
A	4	4					2	4	1	4	4	4	4	4	4	4	4	4	4	4	4	4	4	4
B									3	4	4	4	4	4	4	4	4	4	4	4	4	4	4	4

6

60

♩ = 167,000198

T	2	2	2	0	0	1	1	4	0	9	8	7	2	4	4	3								
A	4	4	4	4	4	4	4	4	14	10	11	11	1	3	3	8	8	7						
B			4	4	4	4	4	4	14	9	8	8				8	8	8					3	3

?

65

T	0	2	2	4	5	0	5	4	3	2	2	4	4	0	0	0	2	4	9	8	0	0	0	
A		2	2	4	4	4	4	4	3	2	1	3	3	4	4	4	4	4	10	12	12	12	12	12
B		7	7	4	4	4	4	4	4	4	4	4	4	4	4	4	4	4	9	9	9	9	9	9

3

68

T	2	4	0	0	4	3	0	2	4	0	5	4	2	4	4	3	2	2	4	5	4	3	2	2
A	1	3			3	2	4	4	4	4	4	4	4	4	4	4	4	4	4	4	4	4	4	4
B							4	7	4	4	4	4	4	4	4	4	4	4	4	4	4	4	4	4

?

71

T	2	2	4	9	8	7	2	4	5	5	7	0	2	2	4	5	0	5	4	3	2	2	2
A	2	2	4	10	8	11	1	3	4	4	8	4	4	4	4	4	4	4	4	4	4	4	4
B	4	4	4	9	8	12					8	3	4	4	4	4	4	4	4	4	4	4	4

?

?

74

♩ = 167,000198

T	2	4	4	0	0	0	2	2	4	9	8	2	4	0	0	4	3							
A	1	3	3				4	4	4	10	12	2	4	4	4	3	2							
B										9	13	2	4	4	4	4	4	4	4	4	4	4	4	

3

77

T	0	2	2	4	0	5	4	2	4	4	4	3	3											
A	4	2	2	4	4	4	11	1	3	3	4	4	4	4	4	4	4	4	4	4	4	4	4	4
B																								

?

3

Soundtrack - livedie

7-string Electric Guitar

♩ = 68,000076 **8**

♩ = 75,000000

E									
B			0						
G			2	4 1	4	4 4 2	2 2	3 3 3 4	4 4 4
A			3	3	4	2 2 2	2 2	2 2 2 2	2 2 2
D					2	2	2 2	2 2 2 2	2 2 2
G					6				
B									
E									
A									

13

♩ = 167,000198

T									
A									
B	2	2 2 2 3	3	3 3 3 3	3	3	3	3	3
B	2	2 2 2 2	2	2 2	3 3	3	3	3	3

22

♩ = 167,000198

T									
A									
B	3	3	3	3	3	3	3	3	3

31

T									
A			4	4 4 4	4	4 4	4 4 4	4 4 4	4
B	3	3	4	4 3 3	3	4 4	4 4 4	4 4 4	4
B			2	2 2 2	2	2 2	2 2 2	2 2 2	2

37

♩ = 83,000069

T									
A	4	4 4 4 4 4 4 4	4	4 4 4	2 2 2 2 2 2 2 2	2 2	2 2	1 1 1 1 9 6	0
B	3	4 4 4 4 4 4 4	4	4 4 4	3 3 3 3 3 3 3 3	3 3	3	2 2 2 2 9 7	3 3 3
B	2	4 4 4 4 4 4 4	4	4 4 4	4 4 4 4 4 4 4 4	3 3	3	1 1 1 1	

40

♩ = 83,000069

♩ = 167,000198

T	2	4	4 4 0	0 0	0	0			
A	1 1 3	3	1 2 2 2	2	2				
B	3	1	2 2	2	2	3	3	3	3

47

♩ = 68,000076

T									
A									
B	3	3	3	3	3	3	3	3	3

56

♩ = 68,000076

♩ = 75,000000

T			0 0						
A			2 2	4 1	4	4 3	4 2 3	2 3	2 3 3
B	3	3	3 3 3	3 3 3	3 2	4 2 2	3 2 2	2 2 2	3 3 4
B			3	3 3 3	3	2 2	2 2	2 2 2	2 2 2

60

♩ = 167,000198

♩ = 167,000198

11 **9**

T									
A	4	4 4 4	4	4 2 2 2 2	3				
B	2	2 2 2	2	2 2 2 2 2	2				

5-string Fretless Electric Bass

Soundtrack - livedie

♩ = 68,000076

8

♩ = 75,000000

14

♩ = 167,000198

18

22

♩ = 167,000198

26

30

34

♩ = 83,000069

38

♩ = 83,000069

42

♩ = 167,000198

V.S.

46

50

♩ = 68,000076

56

♩ = 68,000076

♩ = 75,000000

62

♩ = 167,000198

67

71

♩ = 167,000198

75

78

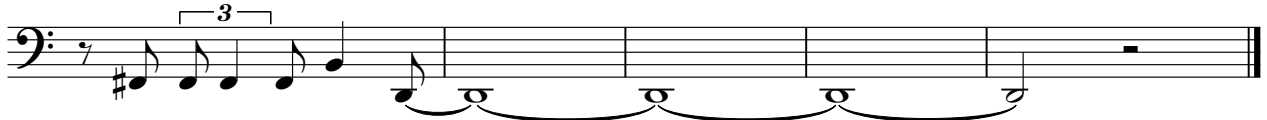

Soundtrack - livedie

Synth Voice

$\text{♩} = 68,000076$

2

6

$\text{♩} = 75,000000$

2 3

15

$\text{♩} = 167,000198$ $\text{♩} = 167,000198$ $\text{♩} = 83,000069$ $\text{♩} = 83,000069$ $\text{♩} = 167,000198$

10 12 3 2 8

50

$\text{♩} = 68,000076$

2 3

54

3 3 3

56

$\text{♩} = 68,000076$ $\text{♩} = 75,000000$

3 3

60

$\text{♩} = 167,000198$ $\text{♩} = 167,000198$

3 11 9

Soundtrack - livedie

FX 1 (Rain)

♪ = 68,000076 ♪ = 75,000000 ♪ = 167,000198

9 2 3 8

24 ♪ = 167,000198

29 ♪ = 83,000069

38 ♪ = 83,000069 ♪ = 167,000198

47 ♪ = 68,000076

56 ♪ = 68,000076 ♪ = 75,000000

3

63 ♪ = 167,000198 ♪ = 167,000198

11 9

Soundtrack - livedie

Solo

♩ = 68,000076

6

11

15 = 167,000198

16

17

18

19

20

21

75,000000

V.S.

V.S.

V.S.

75

78
