

Soundtrack - Oriental

♩ = 128,000000

Kit

ravitar

finger ba

orch hit

violin

♩ = 128,000000

♩ = 128,000000

3

Kit

ravitar

finger ba

brass

violin

6

4

Shaku

Shaku ech

Kit

ravitar

finger ba

vox

brass

violin

3

6

Shaku

Shaku ech

Kit

sitar arp

finger ba

vox

3

7

Shaku

fr. horns

Kit

finger ba

vox

8

Shaku

fr. horns

Kit

finger ba

9

fr. horns

Kit

ravitar

finger ba

orch hit

11

Kit

orch. bel

ravitar

finger ba

violin

12

Shaku

Shaku ech

Kit

orch. bel

finger ba

orch hit

violin

14

Shaku

Shaku ech

Kit

ravitar

finger ba

vox

violin

3

3

6

6

16

Kit

finger ba

vox

violin

3

3

3

3

18

Kit

ravitar

finger ba

vox

orch hit

violin

20

Shaku

Kit

ravitar

finger ba

vox

brass

orch hit

violin

23

Shaku
Shaku ech
Kit
ravitar
sitar arp
finger ba
vox
violin

25

Shaku
fr. horns
Kit
finger ba
vox

26

Shaku

fr. horns

Kit

finger ba

27

fr. horns

Kit

ravitar

finger ba

orch hit

29

Kit

orch. bel

ravitar

finger ba

violin

30

Shaku

Shaku ech

Kit

orch. bel

finger ba

orch hit

violin

32

Shaku

Shaku ech

Kit

ravitar

finger ba

vox

violin

34

Kit
finger ba
vox
violin

36

Kit
ravitar
finger ba
vox
orch hit
violin

38

Shaku

Kit

ravitar

finger ba

vox

brass

orch hit

violin

Detailed description of the musical score: The score is written for measures 38, 39, and 40.
- **Shaku**: Treble clef, mostly rests.
- **Kit**: Treble clef, rhythmic accompaniment with eighth and sixteenth notes.
- **ravitar**: Treble clef, rests in measures 38 and 39, then a single note in measure 40.
- **finger ba**: Bass clef, melodic line with eighth and sixteenth notes.
- **vox**: Treble clef, rests.
- **brass**: Treble clef, rests in measures 38 and 39, then a sustained chord in measure 40.
- **orch hit**: Treble clef, rests.
- **violin**: Bass clef, melodic line with eighth and sixteenth notes, including a sextuplet in measure 39 and a triplet in measure 40.

41

Shaku
Shaku ech
Kit
ravitar
sitar arp
finger ba
vox
violin

43

Shaku
fr. horns
Kit
finger ba
vox

44

Shaku

fr. horns

Kit

finger ba

45

fr. horns

Kit

ravitar

finger ba

orch hit

47

Kit

orch. bel

ravitar

finger ba

violin

48

Shaku

Shaku ech

Kit

orch. bel

finger ba

orch hit

violin

50

Shaku

Shaku ech

Kit

ravitar

finger ba

vox

violin

52

Kit
finger ba
vox
violin

54

Kit
ravitar
finger ba
vox
orch hit
violin

56

Shaku

Kit

ravitar

finger ba

vox

brass

orch hit

violin

Detailed description of the musical score: The score is for page 16, starting at measure 56. It consists of eight staves. The Shaku staff is mostly empty with a few rests. The Kit staff has a complex rhythmic pattern with many sixteenth notes and some grace notes. The ravitar staff has a few notes in the first measure, including a long note with a fermata. The finger ba staff has a melodic line with some grace notes. The vox staff is empty. The brass staff has a long note with a fermata. The orch hit staff has a few notes in the first measure. The violin staff has a melodic line with a sixteenth-note triplet and a triplet of eighth notes.

59

Shaku

Shaku ech

Kit

ravitar

sitar arp

finger ba

vox

violin

61

Shaku

fr. horns

Kit

finger ba

vox

62

Shaku

fr. horns

Kit

finger ba

63

fr. horns

Kit

ravitar

finger ba

orch hit

65

Kit

orch. bel

ravitar

finger ba

violin

66

Shaku

Shaku ech

Kit

orch. bel

finger ba

orch hit

violin

68

Shaku

Shaku ech

Kit

ravitar

finger ba

vox

violin

70

Kit

finger ba

vox

violin

72

Kit

ravitar

finger ba

vox

orch hit

violin

74

Kit

ravitar

finger ba

orch hit

violin

Shaku

Soundtrack - Oriental

♩ = 128,000000

Shaku ech

Soundtrack - Oriental

♩ = 128,000000

fr. horns

Soundtrack - Oriental

♩ = 128,000000

5

16

11

14

14

29

14

14

47

14

14

63

12

12

Soundtrack - Oriental

Kit

♩ = 128,000000

V.S.

Kit

34

37

39

41

43

44

45

47

48

50

70 Kit 5

73

orch. bel

Soundtrack - Oriental

♩ = 128,000000

9 16

30

16 10

49

16 10

Soundtrack - Oriental

ravitar

♩ = 128,000000

11

21

32

42

55

65

73

Soundtrack - Oriental

sitar arp

♩ = 128,000000

16 4 17

25 17 17

60 16

Soundtrack - Oriental

finger ba

♩ = 128,000000

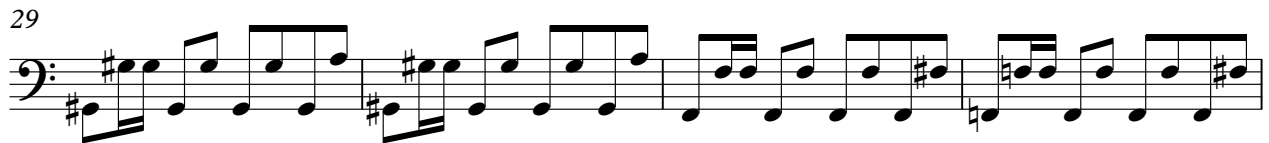
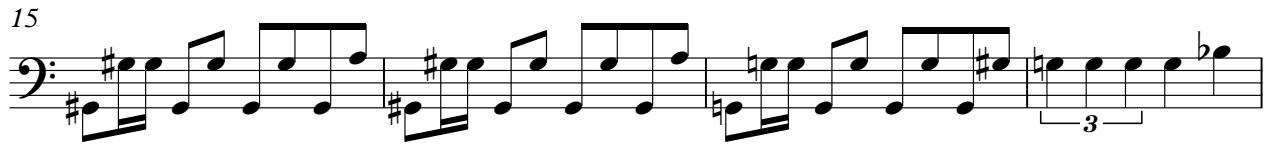

V.S.

2

finger ba

37

41

44

47

51

55

59

62

65

69

72

Soundtrack - Oriental

VOX

♩ = 128,000000

Soundtrack - Oriental

brass

♩ = 128,000000

16 4 16

23

16 4 16

57

4 18

Soundtrack - Oriental

orch hit

♩ = 128,000000

Soundtrack - Oriental

violin

♩ = 128,000000

2
47

violin

52

55

59

68

72