

Soundtrack - rocky

00:00:00:00
1.1.00
0033ROCK

♩ = 200,000000 ♩ = 113,000099

9

Bar. Tpt.
Perc.
E. Clav.
S. Bass
Orch. Hit
Lead 1

12

Bar. Tpt.
Perc.
S. Bass
Orch. Hit
Lead 1

15

Bar. Tpt.
Perc.
S. Bass
Orch. Hit
Lead 1

18

Bar. Tpt.

Perc.

S. Bass

Orch. Hit

Lead 1

Pad 3

21

Bar. Tpt.

Perc.

S. Bass

Orch. Hit

Lead 1

24

Bar. Tpt.

Perc.

S. Bass

Orch. Hit

Lead 1

Pad 3

27

Bar. Tpt.

Perc.

S. Bass

Orch. Hit

Lead 1

Pad 3

FX 5

30

Bar. Tpt.

Perc.

S. Bass

Orch. Hit

Lead 1

FX 5

33

Bar. Tpt.

Perc.

E. Gtr.

S. Bass

Orch. Hit

Lead 1

FX 5

36

Bar. Tpt. Perc. E. Gtr. S. Bass Orch. Hit Lead 1

39

Bar. Tpt. Perc. E. Gtr. S. Bass Orch. Hit Lead 1

42

Bar. Tpt. Perc. E. Gtr. S. Bass Orch. Hit Lead 1

45

Bar. Tpt.
Perc.
E. Gtr.
S. Bass
Orch. Hit
Lead 1

48

Bar. Tpt.
Perc.
S. Bass
Orch. Hit
Lead 1

51

Bar. Tpt.
Perc.
S. Bass
Orch. Hit
Lead 1

54

Bar. Tpt.
Perc.
S. Bass
Orch. Hit
Lead 1
FX 5

57

Bar. Tpt.
Perc.
S. Bass
Orch. Hit
Lead 1
FX 5

60

Bar. Tpt.
Perc.
S. Bass
Orch. Hit
Lead 1
Lead 3

63

Perc.

S. Bass

Lead 1

Lead 3

66

Bar. Tpt.

Perc.

S. Bass

Orch. Hit

Lead 1

Lead 3

Pad 3

FX 5

69

Bar. Tpt.

Perc.

S. Bass

Orch. Hit

Lead 1

FX 5

72

Bar. Tpt.
Perc.
S. Bass
Orch. Hit
Lead 1
FX 5

75

Perc.
E. Clav.

78

Perc.
E. Clav.
S. Bass

82

Bar. Tpt.
Perc.
E. Gtr.
E. Clav.
S. Bass
Orch. Hit

85

Bar. Tpt.
Perc.
E. Gtr.
E. Clav.
S. Bass
Orch. Hit

88

Bar. Tpt.
Perc.
E. Gtr.
E. Clav.
S. Bass
Orch. Hit

91

Bar. Tpt.
Perc.
E. Gtr.
E. Clav.
S. Bass
Orch. Hit

94

Bar. Tpt.
Perc.
E. Gtr.
E. Clav.
S. Bass
Orch. Hit

97

Bar. Tpt.
Perc.
E. Gtr.
E. Clav.
S. Bass
Orch. Hit

100

Alto Sax.
Perc.
S. Bass
Lead 1

103

Alto Sax.
Perc.
S. Bass
Lead 1

106

Alto Sax. 

Perc. 

S. Bass 

Lead 1 

109

Alto Sax. 

Perc. 

S. Bass 

Lead 1 

112

Alto Sax. 

Perc. 

S. Bass 

Lead 1 

115

Alto Sax. 

Bar. Tpt. 

Perc. 

S. Bass 

Orch. Hit 

Lead 1 

118

Alto Sax.

Bar. Tpt.

Perc.

S. Bass

Orch. Hit

Lead 1

Double bar line

121

Alto Sax.

Bar. Tpt.

Perc.

S. Bass

Orch. Hit

Lead 1

Double bar line

124

Alto Sax.

Perc.

S. Bass

Lead 1

Double bar line

127

Alto Sax.

Perc.

S. Bass

Lead 1

130

Alto Sax. 

Perc. 

S. Bass 

Lead 1 

133

Alto Sax. 

Bar. Tpt. 

Perc. 

S. Bass 

Orch. Hit 

Lead 1 

136

Alto Sax. 

Bar. Tpt. 

Perc. 

S. Bass 

Orch. Hit 

Lead 1 

139

Alto Sax. 

Bar. Tpt. 

Perc. 

S. Bass 

Orch. Hit 

Lead 1 

142

Alto Sax. 

Perc. 

S. Bass 

Lead 1 

Appl. 

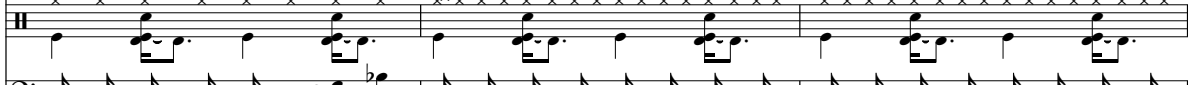

145

Alto Sax. 

Perc. 

S. Bass 

Lead 1 

Appl. 

148

Alto Sax. 

Perc. 

S. Bass 

Lead 1 

151

Alto Sax. 

Bar. Tpt. 

Perc. 

S. Bass 

Orch. Hit 

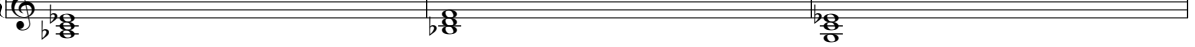
Lead 1 

154

Alto Sax. 

Bar. Tpt. 

Perc. 

S. Bass 

Orch. Hit 

Lead 1 

157

Alto Sax. 

Bar. Tpt. 

Perc. 

S. Bass 

Orch. Hit 

Lead 1 

160

Alto Sax.
Bar. Tpt.
Perc.
S. Bass
Orch. Hit
Lead 1

163

Alto Sax.
Bar. Tpt.
Perc.
E. Gtr.
E. Clav.
S. Bass
Orch. Hit
Lead 1

166

Alto Sax.
Bar. Tpt.
Perc.
E. Gtr.
E. Clav.
S. Bass
Orch. Hit

169

Alto Sax.
Bar. Tpt.
Perc.
E. Gtr.
E. Clav.
S. Bass
Orch. Hit

171

Bar. Tpt.
Perc.
E. Gtr.
E. Clav.
S. Bass
Orch. Hit

Alto Saxophone

Soundtrack - rocky

$\text{♩} = 200,00000013,000099$

98

102

106

110

114

118

122

128

132

136

V.S.

Alto Saxophone

140

6 2

147

3

152

156

160

165

3 4

Baroque Trumpet

Soundtrack - rocky

♩ = 200,000000 ♩ = 113,000099

2

7

12

17

22

27

34

37

41

46

49

52

57

68

75

85

89

94

99 **16**

119

124 **9**

137

142 **11**

157

162 **2**

167

170

Soundtrack - rocky

Percussion

$\text{♩} = 200,000000$ $\text{♩} = 113,000099$

5

8

11

13

15

17

19

21

23

V.S.

Percussion

25

27

29

31

33

35

37

39

41

43

Percussion

45

47

49

51

53

55

57

59

61

63

V.S.

Percussion

65

67

69

71

73

75

77

81

84

86

88

90

92

94

96

99

101

103

105

107

Percussion

Percussion

7

130

132

134

136

138

140

143

146

148

150

V.S.

Percussion

152

154

156

158

160

163

165

167

169

171

Electric Guitar

Soundtrack - rocky

♩ = 200,000000 ♩ = 113,000099

32

36

39

42

46

36

84

88

92

96

65

165

169

Electric Clavichord

Soundtrack - rocky

♩ = 200,000000 ♩ = 113,000099

2

2

6

8

10

65

77

80

82

84

V.S.

86

88

90

92

94

96

98

100

63

165

167

169

171

Soundtrack - rocky

Synth Bass

♩ = 200,000000 = 113,000099

6

8

10

12

14

16

18

20

22

V.S.

24

26

28

30

32

35

37

39

41

43

66

68

70

72

78

80

82

84

86

88

90

93

96

99

101

103

105

107

109

111

V.S.

113

115

117

120

123

125

127

129

131

133

135

138

141

143

145

147

149

151

153

155

Orchestra Hit

Soundtrack - rocky

♩ = 200,000000 ♩ = 113,000099

2

6

10

16

20

25

30

35

38

41

46

50

53

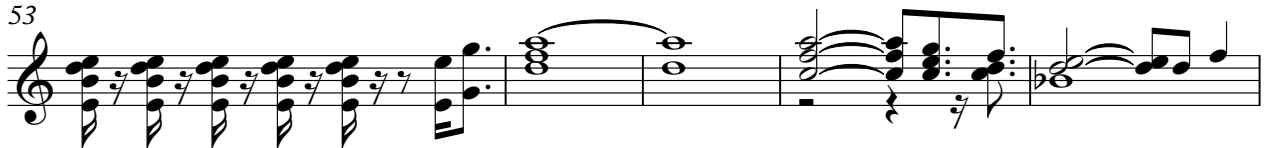

58

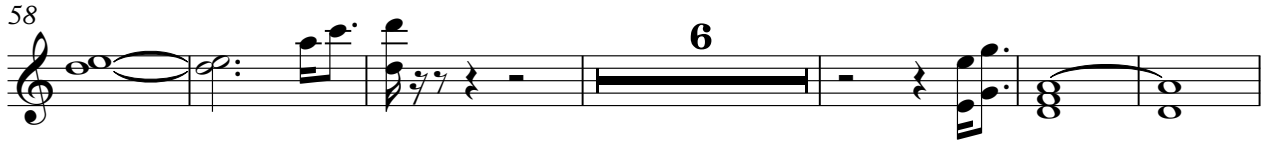

70

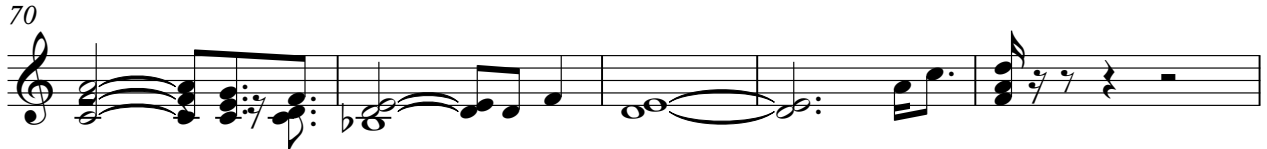

75

85

89

94

99 **16**

119

124 **9**

137

142 **11**

157

162 **2**

167

170

Soundtrack - rocky

Lead 1 (Square)

♩ = 200,000000 ♩ = 113,000099

2

6

10

18

24

30

39

48

53

60

V.S.

Lead 1 (Square)

69 25

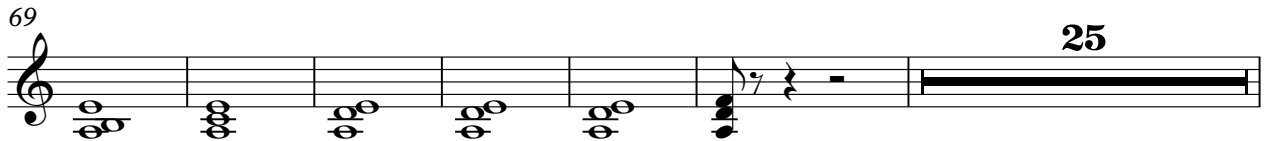

100

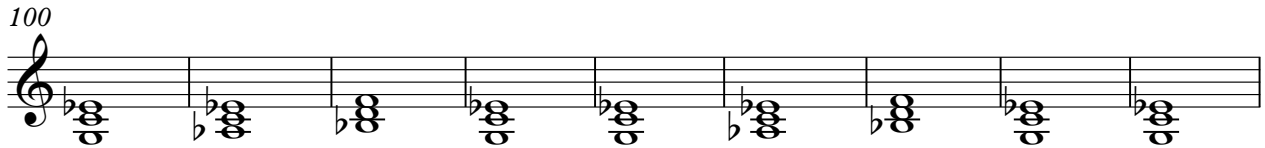

109

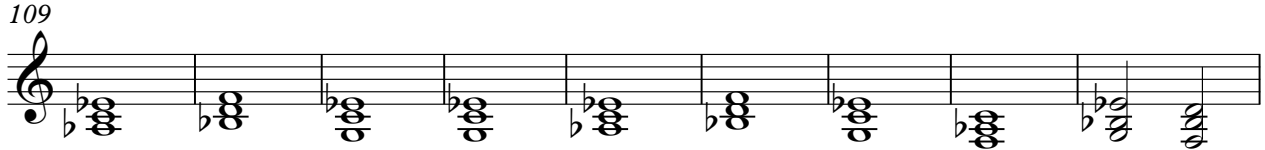

118

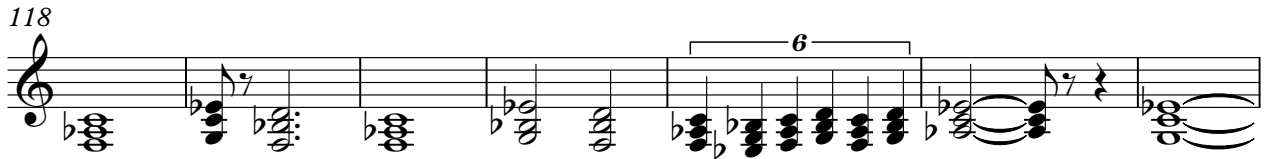

125

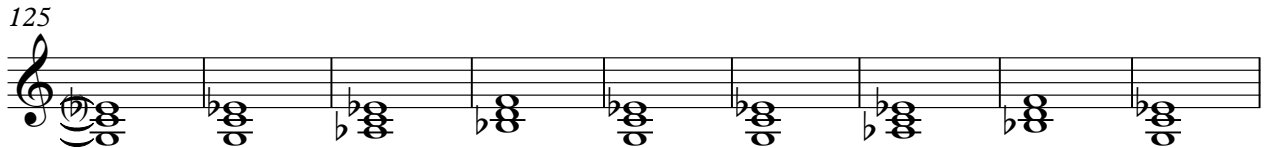

134

141 2

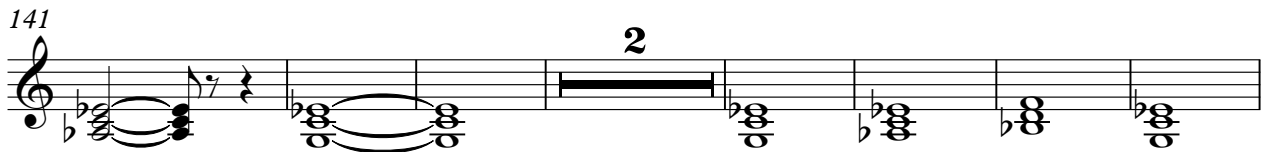

150

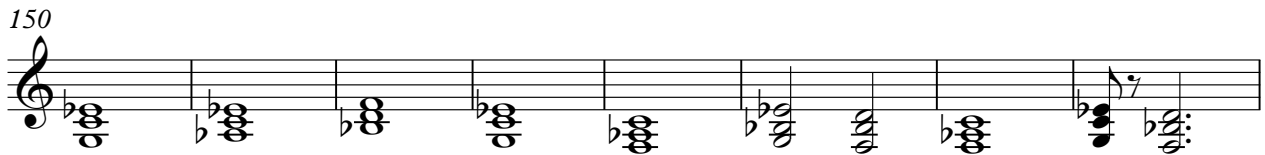

158

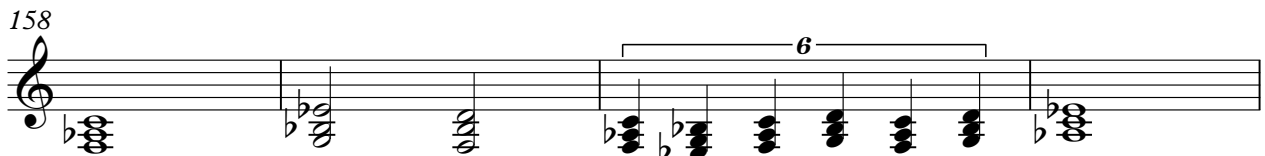

162 9

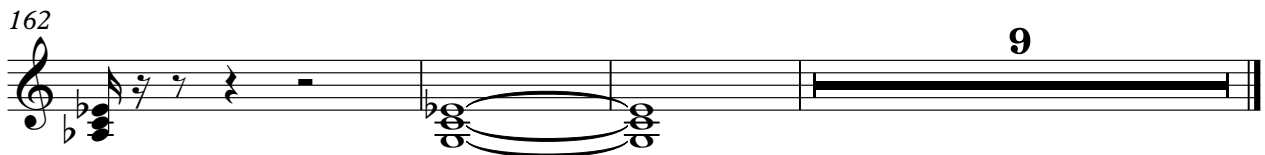

Pad 3 (Polysynth)

Soundtrack - rocky

♩ = 200,000000 ♩ = 113,000099

16 6

28

37

67

105

FX 5 (Brightness)

Soundtrack - rocky

♩ = 200,000000 ♩ = 113,000099

26

32

20

56

8

69

73

100

