

Soundtrack - Scoobidoo

♩ = 145,000031

Melody

Drums

Bass 1

Bass 2

Rock Organ

5

Melody

Drums

Bass 1

Bass 2

Rock Organ

8

Melody

Drums

Bass 1

Bass 2

Vocal Harmony

Rock Organ

12

Melody

Drums

Bass 1

Bass 2

Vocal Harmony

Rock Organ

Brass

16

Melody

Drums

Bass 1

Bass 2

Vocal Harmony

Rock Organ

Brass

Filler

19

Melody

Drums

Bass 1

Bass 2

Vocal Harmony

Rock Organ

Brass

Filler

22

Melody

Drums

Bass 1

Bass 2

Vocal Harmony

Rock Organ

Brass

Filler

25

Melody

Drums

Bass 1

Bass 2

Vocal Harmony

Rock Organ

Brass

Filler

28

Melody

Drums

Bass 1

Bass 2

Vocal Harmony

Rock Organ

Brass

Filler

31

Melody

Drums

Bass 1

Bass 2

Vocal Harmony

Rock Organ

Brass

Filler

34

Melody

Drums

Bass 1

Bass 2

Vocal Harmony

Rock Organ

Filler

36

Drums

Bass 1

Bass 2

Vocal Harmony

Rock Organ

Brass

Soundtrack - Scoobidoo

Melody

♩ = 145,000031

2

7

12

17

21

26

31

3

Soundtrack - Scoobidoo

Drums

♩ = 145,000031

Soundtrack - Scoobidoo

Bass 1

♩ = 145,000031

5

8

11

14

17

20

23

27

31

V.S.

2

Bass 1

34

Soundtrack - Scoobidoo

Bass 2

♩ = 145,000031

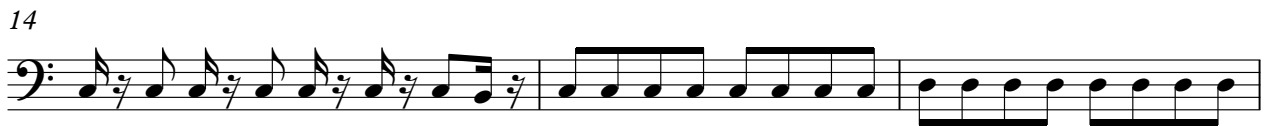

V.S.

2

Bass 2

34

Vocal Harmony

Soundtrack - Scoobidoo

♩ = 145,000031
10

18

22

27

34

Soundtrack - Scoobidoo

Rock Organ

♩ = 145,000031

10

18

21

25

32

Soundtrack - Scoobidoo

Brass

♩ = 145,000031

13 3

19

22

25

29

32 2

Filler

Soundtrack - Scoobidoo

♩ = 145,000031

17

22

30

33
