

Soundtrack - war wrld

♩ = 120,000000

Drums

Synth 2

Brass 2

Guitar 1

Harpsi

El. Piano

Brass 1

String 2

Synth 1

Bass Syn

♩ = 120,000000

String 1

8 ♩ = 240,000000 ♩ = 120,000000

Drums

Perc

Brass 2

Guitar 1

Brass 1

String 2

Bass Syn

13

Drums
Perc
Brass 2
Guitar 1
Brass 1
Bass Syn

16

Drums
Perc
Brass 2
Guitar 1
Brass 1
Bass Syn

19

Drums
Perc
Brass 2
Guitar 1
Brass 1
Bass Syn

22

Drums
Perc
Brass 2
Guitar 1
Brass 1
Bass Syn

25

Drums
Perc
Brass 2
Guitar 1
Brass 1
String 2
Bass Syn

28

$\text{♩} = 240,000000$ $\text{♩} = 120,000000$

Drums
Perc
Brass 2
Guitar 1
Brass 1
String 2
Bass Syn

31

Drums
Perc
Brass 2
Guitar 1
Harpsi
El. Piano
Brass 1
String 2
Bass Syn
String 1

34

Drums
Perc
Guitar 1
Harpsi
El. Piano
String 2
Bass Syn
String 1

37

Drums

Perc

Synth 3

Guitar 1

Harpsi

El. Piano

Bass Syn

String 1

3

40

Drums

Perc

Synth 2

Synth 3

Guitar 1

Bass Syn

String 1

43

Drums
Perc
Synth 2
Synth 3
Guitar 1
Harpsi
El. Piano
String 2
Bass Syn
String 1

46

Drums
Perc
Guitar 1
Harpsi
El. Piano
String 2
Bass Syn
String 1

49 $\text{♩} = 240,000000$ $\text{♩} = 120,000000$ 7

Drums
Perc
Guitar 1
Harpsi
El. Piano
String 2
Bass Syn
String 1

52

Drums
Perc
Synth 2
Guitar 1
Syn Gtr1
Harpsi
El. Piano
String 2
Bass Syn
String 1

55

Drums

Perc

Synth 2

Syn Gtr1

Syn Gtr2

Bass Syn

String 1

58

Drums

Perc

Synth 2

Syn Gtr1

Syn Gtr2

Bass Syn

String 1

61

Drums
Perc
Synth 2
Syn Gtr1
Syn Gtr2
Bass Syn
String 1

64

Drums
Perc
Synth 2
Guitar 2
Syn Gtr1
Harpsi
El. Piano
Syn Gtr2
Bass Syn
String 1

67

Syn Flt

Drums

Perc

Synth 2

Guitar 2

El. Piano

Bass Syn

70

Syn Flt

Drums

Perc

Synth 2

Guitar 1

Guitar 2

El. Piano

Bass Syn

73 $\text{♩} = 100,000000$ $\text{♩} = 120,000000$

Syn Flt
Drums
Perc
Synth 2
Guitar 1
Harpsi
El. Piano
String 2
Bass Syn
String 1

$\text{♩} = 100,000000$ $\text{♩} = 120,000000$

77

Drums
Perc
Guitar 1
Harpsi
El. Piano
String 2
Bass Syn
String 1

80

Drums
Perc
Synth 2
Synth 3
Guitar 1
Harpsi
El. Piano
Bass Syn
String 1

83

Drums
Perc
Synth 2
Synth 3
Guitar 1
El. Piano
Bass Syn
String 1

86

Drums

Perc

Guitar 1

Harpsi

El.Piano

String 2

Bass Syn

String 1

89

Drums

Perc

Guitar 1

Harpsi

El.Piano

String 2

Bass Syn

String 1

92 $\text{♩} = 240,000000$ $\text{♩} = 120,000000$

Drums

Perc

Synth 2

Guitar 1

Syn Gtr1

Harpsi

El. Piano

Brass 1

String 2

Bass Syn

String 1 $\text{♩} = 240,000000$ $\text{♩} = 120,000000$

95

Drums

Perc

Synth 2

Syn Gtr1

Syn Gtr2

Bass Syn

String 1

98

Drums

Perc

Synth 2

Syn Gtr1

Syn Gtr2

Bass Syn

String 1

101

Drums

Perc

Synth 2

Syn Gtr1

Bass Syn

String 1

104

Drums
Perc
Synth 2
Guitar 2
Syn Gtr1
Harpsi
Syn Gtr2
Bass Syn
String 1

107

Syn Flt
Drums
Perc
Synth 2
Guitar 2
Harpsi
El. Piano
Bass Syn

110

Syn Flt
Drums
Perc
Synth 2
Guitar 2
El.Piano
Bass Syn

113

♩ = 100,000000

Syn Flt
Drums
Perc
Synth 2
Guitar 1
Guitar 2
El.Piano
String 2
Bass Syn

18

♩ = 120,000000

116

Syn Flt

Drums

Synth 2

Guitar 1

String 2

Bass Syn

♩ = 240,000000

119

Syn Flt

Drums

Synth 2

Guitar 1

String 2

Bass Syn

♩ = 120,000000 ♩ = 119,000000 ♩ = 111,000084 ♩ = 111,000114 ♩ = 108,000107 ♩ = 107,000130 ♩ = 106,000137

123

Drums

Guitar 1

String 2

Synth 1

Bass Syn

127 ♪ = 105,000107 ♪ = 104,000015 ♪ = 103,000046 ♪ = 102,000053 ♪ = 101,000069 ♪ = 100,000000

Synth 2

Brass 2

Guitar 1

Harpsi

El.Piano

Brass 1

String 2

Synth 1

Bass Syn

Synth 1

String 1

♪ = 105,000107 ♪ = 104,000015 ♪ = 103,000046 ♪ = 102,000053 ♪ = 101,000069 ♪ = 100,000000

Soundtrack - war wrld

Syn Flt

♩ = 120,000000 ♩ = 240,000000 ♩ = 120,000000 ♩ = 240,000000 ♩ = 120,000000

7 **20** **20**

50 ♩ = 240,000000 ♩ = 120,000000

16 **3**

72 ♩ = 100,000000 ♩ = 120,000000

16

92 ♩ = 240,000000,000000

14

111 ♩ = 100,000000 ♩ = 120,000000

3

117

120 ♩ = 240,000000 ♩ = 120,000000 ♩ = 110,000000 ♩ = 107,000130 ♩ = 106,000137

2

127 ♩ = 105,000107 ♩ = 104,000015 ♩ = 103,000046 ♩ = 102,000053 ♩ = 101,000069 ♩ = 100,000000

Soundtrack - war wrld

Drums

♩ = 120,000000 ♩ = 240,000000 ♩ = 120,000000

6 2

12

14

16

18

20

22

24

26

28

V.S.

Drums

31

33

35

37

39

41

43

45

47

49

$\text{♩} = 240,000000$ $\text{♩} = 120,000000$

Drums

52

54

56

58

60

62

64

66

68

70

V.S.

Drums
♩ = 100,000000 ♩ = 120,000000

72

75

77

79

81

83

85

87

89

91

♩ = 240,000000 ♩ = 120,000000

Drums

94

96

98

100

102

104

106

108

110

112

V.S.

6

Drums 000000

♩ = 120,000000

114

117

120

♩ = 240,000000

♩ = 120,000000

124

♩ = 119,000100 ♩ = 118,000084 ♩ = 117,000068 ♩ = 116,000052 ♩ = 115,000036 ♩ = 114,000020 ♩ = 113,000004

128

♩ = 104,000015 ♩ = 103,000006 ♩ = 102,000000 ♩ = 101,000000 ♩ = 100,000000

Perc

Soundtrack - war wrld

♩ = 120,000000 ♩ = 240,000000 ♩ = 120,000000

7 2

12

15

18

21

24

27 ♩ = 240,000000

30 ♩ = 120,000000

33

36

V.S.

2

Perc

39

42

45

48

51 $\text{♩} = 120,000000$

54

57

60

63

66

69

72

$\text{♩} = 100,000,000$ $\text{♩} = 120,000,000$

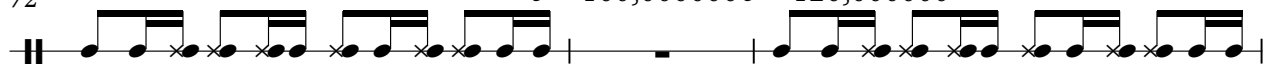

75

78

81

84

87

90

$\text{♩} = 240,000,000$

93 $\text{♩} = 120,000,000$

96

99

102

105

108

111

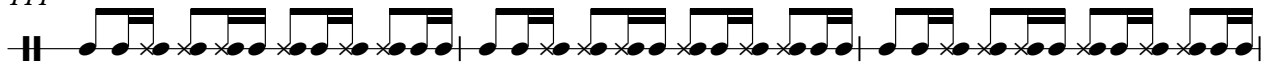

114

♩ = 100,000000 ♩ = 120,000000 ♩ = 240,000000 ♩ = 120,000000

6

124

♩ = 16,000,000 ♩ = 16,000,000 ♩ = 16,000,000 ♩ = 16,000,000 ♩ = 16,000,000 ♩ = 16,000,000 ♩ = 16,000,000 ♩ = 16,000,000 ♩ = 16,000,000 ♩ = 16,000,000

106

110

115 ♩ = 100,000000 ♩ = 120,000000

117

120 ♩ = 240,000000 ♩ = 120,000000 ♩ = 110,000000 ♩ = 107,000130 ♩ = 106,000137

2

127 ♩ = 105,000107 ♩ = 104,000015 ♩ = 103,000046 ♩ = 102,000053 ♩ = 101,000069 ♩ = 100,000000

Soundtrack - war wrld

Brass 2

♩ = 120,000000 ♩ = 240,000000 ♩ = 120,000000

7 **2**

14

21

27

♩ = 240,000000 ♩ = 120,000000

32

♩ = 240,000000 ♩ = 120,000000 ♩ = 100,000000 ♩ = 120,000000

18 **22** **18**

92

♩ = 240,000000 ♩ = 120,000000 ♩ = 100,000000 ♩ = 120,000000 ♩ = 240,000000 ♩ = 120,000000

22 **6**

124

♩ = 116,000000 ♩ = 107,300000 ♩ = 106,000000 ♩ = 101,300000 ♩ = 107,000000 ♩ = 104,000000 ♩ = 100,000000 ♩ = 102,000000 ♩ = 100,500000 ♩ = 100,000000

Soundtrack - war wrld

Guitar 1

♩ = 120,000000 ♩ = 240,000000 ♩ = 120,000000

7 2

13

16

19

22

25

28 ♩ = 240,000000 ♩ = 120,000000

32

35

38

V.S.

41

44

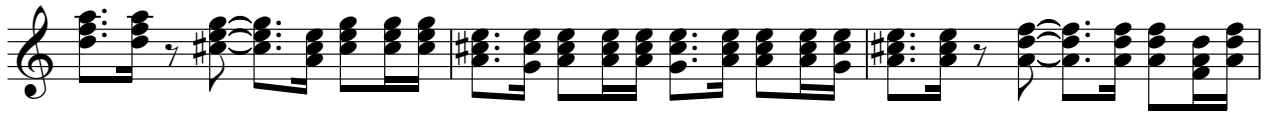

47

♩ = 240,000000

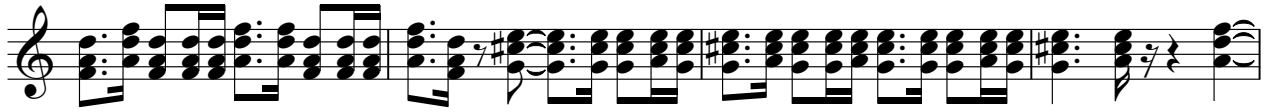

51 ♩ = 120,000000

73 ♩ = 100,000000,000000

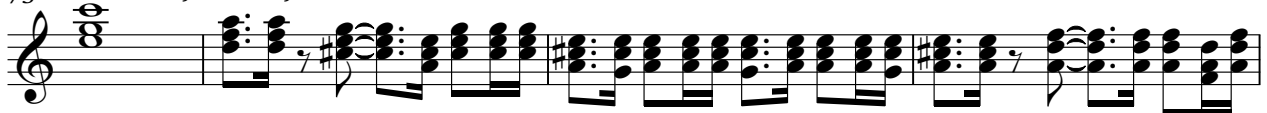

77

80

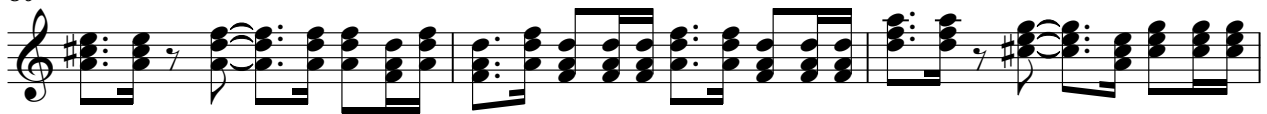

83

86

89

♩ = 240,000000

93 ♩ = 120,000000

115 ♩ = 100,0000000000

122 ♩ = 240,000000 ♩ = 120,000000 ♩ = 119,000,00008411 ♩ = 108,000107 ♩ = 107,000130

126 ♩ = 106,000137 ♩ = 105,000104,000015 ♩ = 103,000046 ♩ = 102,000051,000069 ♩ = 100,000000

Soundtrack - war wrld

Guitar 2

♩ = 120,000000 ♩ = 240,000000 ♩ = 120,000000 ♩ = 240,000000 ♩ = 120,000000

7 **20** **20**

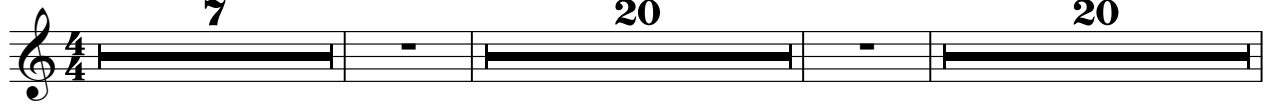

50 ♩ = 240,000000 ♩ = 120,000000

14

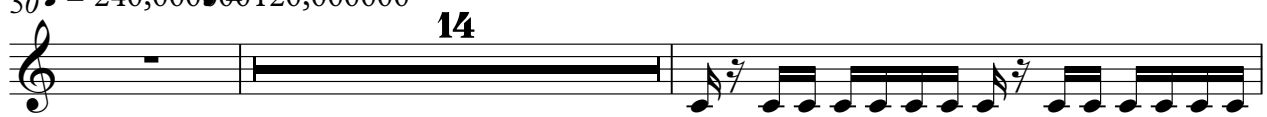

66

68

70

72 ♩ = 100,000000

74 ♩ = 120,000000 ♩ = 240,000000 ♩ = 120,000000

18 **13**

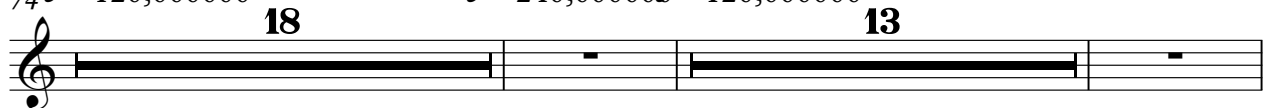

107

109

111

113

♩ = 100,000000

116

♩ = 120,000000 ♩ = 240,000000 ♩ = 120,000000 ♩ = 100,000000 ♩ = 100,000000 ♩ = 100,000000 ♩ = 100,000000 ♩ = 106,000137

6

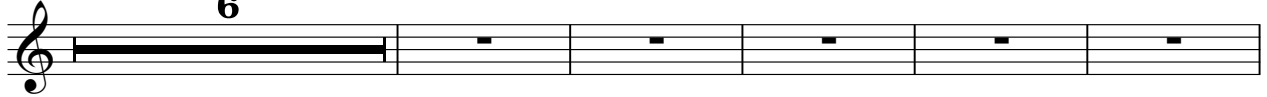

127

♩ = 105,000107 ♩ = 104,000015 ♩ = 103,000046 ♩ = 102,000053 ♩ = 101,000069 ♩ = 100,000000

Soundtrack - war wrld

Harpsi

$\text{♪} = 120,000000$ $\text{♪} = 240,000000$ $\text{♪} = 120,000000$ $\text{♪} = 240,000000$ $\text{♪} = 120,000000$

7 20 2

32

37

4 4

45

50 $\text{♪} = 240,000000$ $\text{♪} = 120,000000$

11

64

6 $\text{♪} = 100,000000$

2

Harpsi

74 ♩ = 120,000000

79

87

92 ♩ = 240,000000 ♩ = 120,000000

108 ♩ = 100,000000 ♩ = 120,000000 ♩ = 240,000000 ♩ = 120,000000 ♩ = 120,000000 ♩ = 120,000000

125 ♩ = 107,000130 ♩ = 106,000130 ♩ = 107,000130 ♩ = 104,000130 ♩ = 102,000130 ♩ = 105,000130 ♩ = 106,000130 ♩ = 100,000000

Soundtrack - war wrld

El.Piano

♩ = 120,000000 ♩ = 240,000000 ♩ = 120,000000 ♩ = 240,000000 ♩ = 120,000000

7 **20**

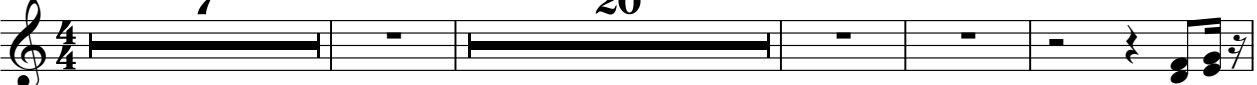

32

38

3

46

♩ = 240,000000 ♩ = 120,000000

53

12

71

♩ = 100,000000 ♩ = 120,000000

77

3

85

90

♩ = 240,000000 ♩ = 120,000000

107

115

♩ = 100,000000 ♩ = 120,000000 ♩ = 240,000000 ♩ = 120,000000 ♩ = 120,000000 ♩ = 240,000000 ♩ = 120,000000 ♩ = 120,000000 ♩ = 120,000000 ♩ = 120,000000

126

♩ = 106,000137 ♩ = 105,000017 ♩ = 103,000046 ♩ = 102,000063 ♩ = 101,000069 ♩ = 100,000000

Soundtrack - war wrld

Brass 1

$\text{♩} = 120,000000$ $\text{♩} = 240,000000$ $\text{♩} = 120,000000$

14

20

26

$\text{♩} = 240,000000$ $\text{♩} = 120,000000$

32

$\text{♩} = 240,000000$ $\text{♩} = 120,000000$ $\text{♩} = 100,000000$ $\text{♩} = 120,000000$

18 22 18

92

$\text{♩} = 240,000000$ $\text{♩} = 120,000000$ $\text{♩} = 100,000000$ $\text{♩} = 120,000000$ $\text{♩} = 240,000000$ $\text{♩} = 120,000000$

22 6

124

$\text{♩} = 116,000000$ $\text{♩} = 106,000000$ $\text{♩} = 107,000000$ $\text{♩} = 104,000000$ $\text{♩} = 102,000000$ $\text{♩} = 100,000000$

♩ = 120,000000 ♩ = 240,000000 ♩ = 120,000000 ♩ = 240,000000 ♩ = 120,000000

7 **20** **20**

50 ♩ = 240,000000

5 **3**

63 ♩ = 100,000000 ♩ = 120,000000 ♩ = 240,000000

8 **18**

93 ♩ = 120,000000

4 **3**

105 ♩ = 100,000000 ♩ = 240,000000 ♩ = 120,000000

8 **6**

124 ♩ = 16,000000 ♩ = 10,000000 ♩ = 10,000000 ♩ = 10,000000 ♩ = 10,000000 ♩ = 10,000000 ♩ = 10,000000 ♩ = 10,000000 ♩ = 10,000000

Soundtrack - war wrld

String 2

- Staff 1: $\text{♩} = 120,000000$
- Staff 2: $\text{♩} = 240,000000$ and $\text{♩} = 120,000000$
- Staff 3: $\text{♩} = 240,000000$ and $\text{♩} = 120,000000$
- Staff 4: $\text{♩} = 240,000000$
- Staff 5: $\text{♩} = 120,000000$ and $\text{♩} = 100,000000$
- Staff 6: $\text{♩} = 120,000000$
- Staff 7: $\text{♩} = 240,000000$ and $\text{♩} = 120,000000$

- Staff 1: 14, 2
- Staff 2: 8
- Staff 3: 20
- Staff 4: 8
- Staff 5: 20
- Staff 6: 8
- Staff 7: 20

2

String 2

115 ♩ = 100,000000 = 120,000000

121 ♩ = 240,000000 ♩ = 120,000000 ♩ = 120,000000 ♩ = 120,000000 ♩ = 120,000000 ♩ = 120,000000

125 ♩ = 107,000130 = 106,0003700107 ♩ = 104,0001500046 ♩ = 102,0005000069 ♩ = 100,000000

Soundtrack - war wrld

Synth 1

♩ = 120,000000 ♩ = 240,000000 ♩ = 120,000000 ♩ = 240,000000 ♩ = 120,000000

7 **20** **20**

50 ♩ = 240,000000 ♩ = 120,000000 ♩ = 100,000000 ♩ = 120,000000 ♩ = 240,000000

22 **18**

93 ♩ = 120,000000 ♩ = 100,000000 ♩ = 120,000000 ♩ = 240,000000 ♩ = 100,000000 ♩ = 120,000000 ♩ = 100,000000 ♩ = 120,000000

22 **6**

126 ♩ = 106,000137 ♩ = 105,000107 ♩ = 104,000091 ♩ = 103,000046 ♩ = 102,000053 ♩ = 101,000000

Soundtrack - war wrld

Bass Syn

- Staff 1: $\text{♩} = 120,000000$
- Staff 7: $\text{♩} = 240,000000$ and $\text{♩} = 120,000000$
- Staff 26: $\text{♩} = 240,000000$ and $\text{♩} = 120,000000$
- Staff 49: $\text{♩} = 240,000000$ and $\text{♩} = 120,000000$

V.S.

Bass Syn

♩ = 240,000000 ♩ = 120,000000

- Measures 90-112: ♩ = 240,000000
- Measures 113-117: ♩ = 100,000000
- Measures 118-123: ♩ = 240,000000
- Measures 124-127: ♩ = 104,000015
- Measures 128: ♩ = 103,000046

Soundtrack - war wrld

Synth 1

$\text{♩} = 120,000000$ $\text{♩} = 240,000000$ $\text{♩} = 120,000000$ $\text{♩} = 240,000000$ $\text{♩} = 120,000000$
7 **20** **20**

$\text{♩} = 240,000000$ $\text{♩} = 120,000000$ $\text{♩} = 100,000000$ $\text{♩} = 120,000000$ $\text{♩} = 240,000000$
22 **18**

50

$\text{♩} = 120,000000$ $\text{♩} = 100,000000$ $\text{♩} = 120,000000$ $\text{♩} = 240,000000$ $\text{♩} = 120,000000$ $\text{♩} = 120,000000$ $\text{♩} = 120,000000$ $\text{♩} = 120,000000$
22 **6**

93

$\text{♩} = 107,000000$ $\text{♩} = 106,000000$ $\text{♩} = 105,000000$ $\text{♩} = 104,000000$ $\text{♩} = 102,000000$ $\text{♩} = 103,000000$ $\text{♩} = 100,000000$
137 **107** **104** **106** **103** **100**

125

Soundtrack - war wrld

String 1

♩ = 120,000000 ♩ = 240,000000 ♩ = 120,000000 ♩ = 240,000000 ♩ = 120,000000

7 **20** **3**

V.S.

2

String 1

64

$\text{♩} = 100,000000$ $\text{♩} = 120,000000$

9

77

81

87

$\text{♩} = 240,000000$ $\text{♩} = 120,000000$

91

95

97

99

101

103

String 1

105

♩ = 100,000000 ♩ = 120,000000

9 6

122 ♩ = 240,000000 ♩ = 120,000000 ♩ = 110,000000 ♩ = 107,000130 ♩ = 106,000137 ♩ = 105,000107

128 ♩ = 104,000015 ♩ = 103,000046 ♩ = 102,000053 ♩ = 101,000069 ♩ = 100,000000