

Spanish - Los Tres Ases Mix 1

♩ = 100,000000

5

11

Los 3 Ases

La enramada

La puerta

Midi y Kar por

Estoy perdido

J.Neri

13

Los 3 Ases

La enramada

La puerta

Midi y Kar por

Estoy perdido

J.Neri

M.Ant.Muñiz

Hector Glez.

Los 3 Ases

La enramada

La puerta

Midi y Kar por

Estoy perdido

J.Neri

M.Ant.Muñiz

Hector Glez.

17

19

Los 3 Ases

La puerta

Midi y Kar por

Estoy perdido

J.Neri

M.Ant.Muñiz

Hector Glez.

Los 3 Ases

La puerta

Midi y Kar por

Estoy perdido

J.Neri

M.Ant.Muñiz

Hector Glez.

M.Ant.Muñiz

27

Los 3 Ases

La puerta

Midi y Kar por

Estoy perdido

J.Neri

M.Ant.Muñiz

29

Los 3 Ases

La puerta

Midi y Kar por

Estoy perdido

J.Neri

M.Ant.Muñiz

Hector Glez.

M.Ant.Muñiz

Los 3 Ases

La enramada

La puerta

Midi y Kar por

Estoy perdido

J.Neri

M.Ant.Muñiz

Hector Glez.

Los 3 Ases

La enramada

La puerta

Midi y Kar por

Estoy perdido

J.Neri

M.Ant.Muñiz

Hector Glez.

M.Ant.Muñiz

40

Los 3 Ases

La puerta

Midi y Kar por

Estoy perdido

J.Neri

M.Ant.Muñiz

Hector Glez.

43

Los 3 Ases

La puerta

Midi y Kar por

Estoy perdido

J.Neri

M.Ant.Muñiz

Hector Glez.

Los 3 Ases

La enramada

La puerta

Midi y Kar por

Estoy perdido

Los 3 Ases

La enramada

La puerta

Midi y Kar por

Estoy perdido

Los 3 Ases

La enramada

La puerta

Midi y Kar por

Estoy perdido

52

54

56

58

61

Los 3 Ases

La puerta

Midi y Kar por

Estoy perdido

J.Neri

M.Ant.Muñiz

Hector Glez.

M.Ant.Muñiz

63

Los 3 Ases

La enramada

La puerta

Midi y Kar por

Estoy perdido

J.Neri

M.Ant.Muñiz

Hector Glez.

65

Los 3 Ases

La enramada

La puerta

Midi y Kar por

Estoy perdido

J.Neri

M.Ant.Muñiz

Hector Glez.

67

Los 3 Ases

La enramada

La puerta

Midi y Kar por

Estoy perdido

J.Neri

M.Ant.Muñiz

Hector Glez.

69

71

Los 3 Ases

La enramada

La puerta

Midi y Kar por

Estoy perdido

Los 3 Ases

La enramada

La puerta

Midi y Kar por

Estoy perdido

J.Neri

77

Los 3 Ases

La enramada

La puerta

Midi y Kar por

Estoy perdido

J.Neri

M.Ant.Muñiz

79

Los 3 Ases

La enramada

La puerta

Midi y Kar por

Estoy perdido

J.Neri

M.Ant.Muñiz

Los 3 Ases

La enramada

La puerta

Midi y Kar por

Estoy perdido

J.Neri

M.Ant.Muñiz

Los 3 Ases

La enramada

La puerta

Midi y Kar por

Estoy perdido

J.Neri

M.Ant.Muñiz

85

87

Los 3 Ases

La enramada

La puerta

Midi y Kar por

Estoy perdido

J.Neri

M.Ant.Muñiz

Hector Glez.

M.Ant.Muñiz

96

98

100

Los 3 Ases

La puerta

Midi y Kar por

Estoy perdido

J.Neri

M.Ant.Muñiz

Hector Glez.

M.Ant.Muñiz

103

Los 3 Ases

La enramada

La puerta

Midi y Kar por

Estoy perdido

J.Neri

M.Ant.Muñiz

Los 3 Ases

La enramada

La puerta

Midi y Kar por

Estoy perdido

J.Neri

M.Ant.Muñiz

Hector Glez.

M.Ant.Muñiz

107

Los 3 Ases

La enramada

La puerta

Midi y Kar por

Estoy perdido

J.Neri

M.Ant.Muñiz

Hector Glez.

109

Los 3 Ases

La enramada

La puerta

Midi y Kar por

Estoy perdido

J.Neri

M.Ant.Muñiz

Hector Glez.

Los 3 Ases

La enramada

La puerta

Midi y Kar por

Estoy perdido

Spanish - Los Tres Ases Mix 1

Los 3 Ases

♩ = 100,000000

2 2

6

8

10

12

14

17

21

24

27

V.S.

31

34

38

41

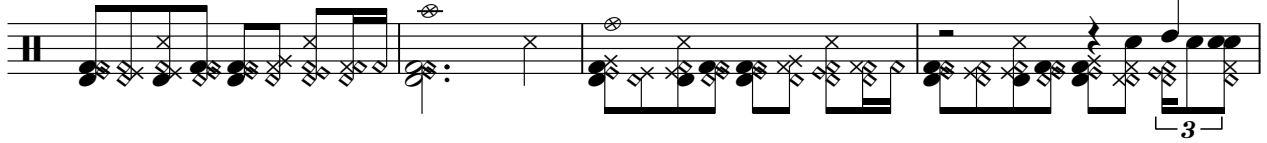

45

48

50

52

54

57

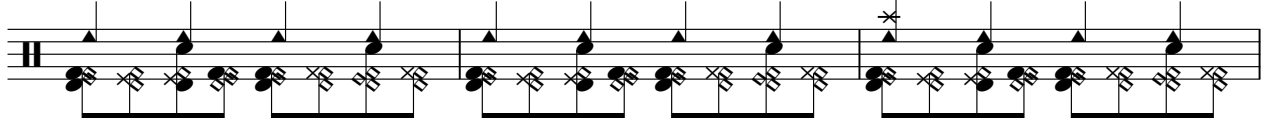

60

63

66

69

72

74

76

78

81

84

87

90

93

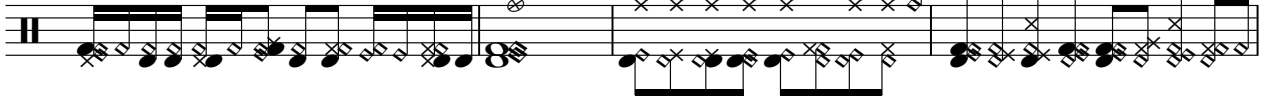

97

100

104

107

110

112

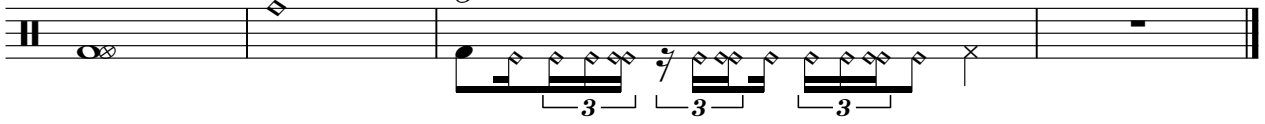

La enramada

Spanish - Los Tres Ases Mix 1

♩ = 100,000000

2

6

9

12

15

18

12

32

34

9

La enramada

3

81

84

89

91

99

105

108

112

Spanish - Los Tres Ases Mix 1

La puerta

♩ = 100,000000

2 2

7

10

13

18

24

28

31

34

39

V.S.

La puerta

81

85

90

95

100

106

110

Spanish - Los Tres Ases Mix 1

Midi y Kar por

♩ = 100,000000

2 2

8

12

16

19

23

27

31

34

38

V.S.

81

85

90

94

98

102

106

109

112

Estoy perdido

Spanish - Los Tres Ases Mix 1

♩ = 100,000000

2 2

9

15

21

26

32

38

42

47

52

57

62

68

74

79

84

90

96

101

106

110

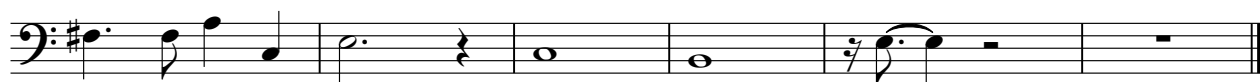

♩ = 100,000000

7

12

15

18

21

24

28

31

34

V.S.

83

87

91

95

98

101

105

108

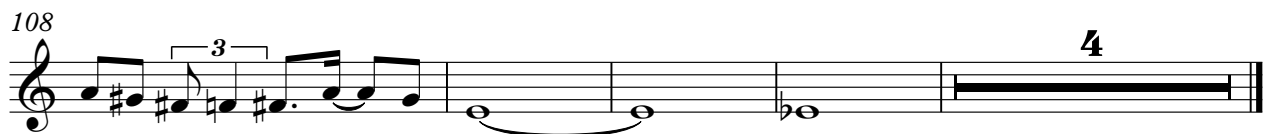

Spanish - Los Tres Ases Mix 1

M.Ant.Muñiz

♩ = 100,000000

12

16

23

30

34

39

43

46

65

68

24

94

97

100

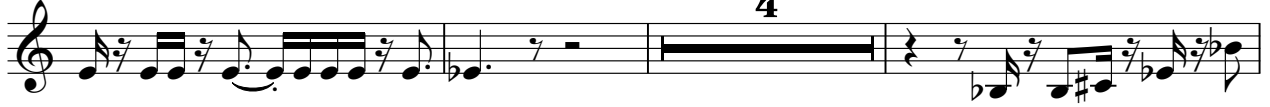

107

109

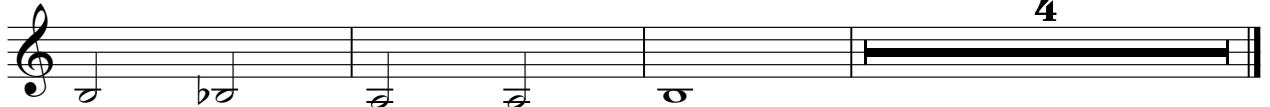

Spanish - Los Tres Ases Mix 1

Hector Glez.

♩ = 100,000000

12

16

23

30

34

39

43

46

65

68

24

♩ = 100,000000

17

20

27

34

54

58

78

82

86

90

V.S.

