

4

Perc.

J. Gtr.

E. Gtr.

E. Bass

Pad 5

Vla.

8

Perc.

J. Gtr.

E. Gtr.

E. Bass

Pad 5

12

Perc.

J. Gtr.

E. Gtr.

E. Gtr.

E. Bass

Pad 5

16

Perc.

J. Gtr.

E. Gtr.

E. Gtr.

E. Bass

Pad 5

19

Perc.

J. Gtr.

E. Gtr.

E. Gtr.

E. Bass

Syn. Str.

Lead 3

Pad 5

22

Perc.

J. Gtr.

E. Gtr.

E. Gtr.

E. Bass

Lead 3

Pad 5

26

Perc.

J. Gtr.

E. Gtr.

E. Bass

Lead 3

Pad 5

30

Perc.

J. Gtr.

E. Gtr.

E. Bass

Lead 3

Pad 5

34

Perc.

J. Gtr.

E. Gtr.

E. Gtr.

E. Bass

Syn. Voice

Lead 3

Pad 5

38

Perc.

J. Gtr.

E. Gtr.

E. Gtr.

E. Bass

Lead 3

Pad 5

41

Perc.

J. Gtr.

E. Gtr.

E. Bass

Lead 3

Pad 5

45

Perc.

J. Gtr.

E. Bass

Syn. Str.

Lead 3

Pad 5

48

Perc.

J. Gtr.

E. Bass

Syn. Str.

Lead 3

Pad 5

51

Perc.

J. Gtr.

E. Gtr.

E. Bass

Syn. Str.

Lead 3

Pad 5

54

57

60

63

66

Perc.

J. Gtr.

E. Gtr.

E. Gtr.

E. Bass

Syn. Str.

Lead 3

Pad 5

70

Perc.

J. Gtr.

E. Gtr.

E. Bass

Syn. Str.

Lead 3

Pad 5

73

75

78

Perc.

J. Gtr.

E. Gtr.

E. Gtr.

E. Bass

Syn. Voice

Pad 5

81

Perc.

J. Gtr.

E. Gtr.

E. Gtr.

E. Bass

Syn. Voice

Syn. Str.

Lead 3

Pad 5

84

87

90 15

Perc.

J. Gtr.

E. Gtr.

E. Bass

Lead 3

Pad 5

94

Perc.

J. Gtr.

E. Gtr.

E. Bass

Lead 3

Pad 5

98

Perc.

J. Gtr.

E. Bass

Syn. Str.

Lead 3

Pad 5

102

Perc.

J. Gtr.

E. Bass

Syn. Str.

Lead 3

Pad 5

105

Perc.

J. Gtr.

E. Gtr.

E. Bass

Syn. Str.

Lead 3

Pad 5

108

Perc.

J. Gtr.

E. Gtr.

E. Bass

Lead 3

Pad 5

111

Perc.

J. Gtr.

E. Gtr.

E. Bass

Lead 3

Pad 5

114

Perc.

J. Gtr.

E. Gtr.

E. Bass

Lead 3

Pad 5

117

Perc.

J. Gtr.

E. Gtr.

E. Gtr.

E. Bass

Syn. Str.

Lead 3

Pad 5

120

Perc.

J. Gtr.

E. Gtr.

E. Gtr.

E. Bass

Syn. Str.

Lead 3

Pad 5

124

127

129

Perc.

J. Gtr.

E. Gtr.

E. Gtr.

E. Bass

Syn. Voice

Lead 3

Pad 5

132

Perc.

J. Gtr.

E. Gtr.

E. Gtr.

E. Bass

Syn. Voice

Pad 5

135

Perc.

J. Gtr.

E. Gtr.

E. Gtr.

E. Bass

Syn. Voice

Lead 3

Pad 5

138

Perc.

J. Gtr.

E. Gtr.

E. Gtr.

E. Bass

Syn. Voice

Lead 3

Pad 5

141

144

147

Perc.

J. Gtr.

E. Gtr.

E. Gtr.

E. Bass

Syn. Voice

Syn. Str.

Pad 5

150

Perc.

J. Gtr.

E. Gtr.

E. Gtr.

E. Bass

Syn. Voice

Syn. Str.

Pad 5

153

156

158

Perc.

J. Gtr.

E. Gtr.

E. Bass

Syn. Voice

Pad 5

Percussion

Spanish - Luis Miguel Besame mucho

♩ = 125,000000
3

7

11

15

19

23

27

31

35

39

43

47

51

55

59

62

66

70

74

78

Percussion

82

86

90

94

98

102

106

110

114

118

V.S.

122

126

130

134

138

142

146

150

154

157

Jazz Guitar Spanish - Luis Miguel Besame mucho

♩ = 125,000000

3

7

10

14

17

21

24

28

31

33

(C) Midicenter Producciones

71

74

77

80

84

87

91

94

105

110

115

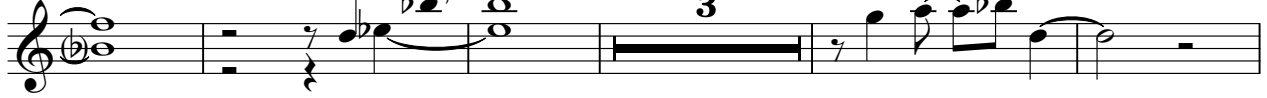

123

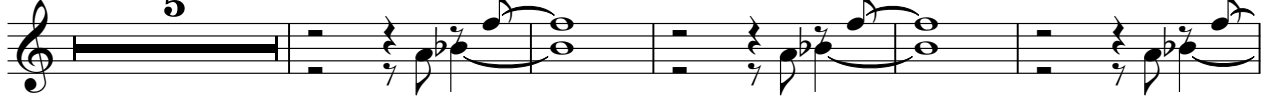

133

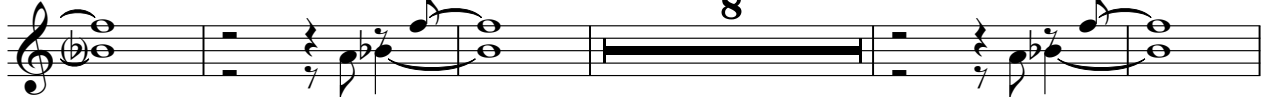

146

150

Spanish - Luis Miguel Besame mucho
Electric Guitar

♩ = 125,000000

(C) Midicenter Producciones

118

125

133

139

145

151

155

Spanish - Luis Miguel Besame mucho

5-string Electric Bass

♩ = 125,000000

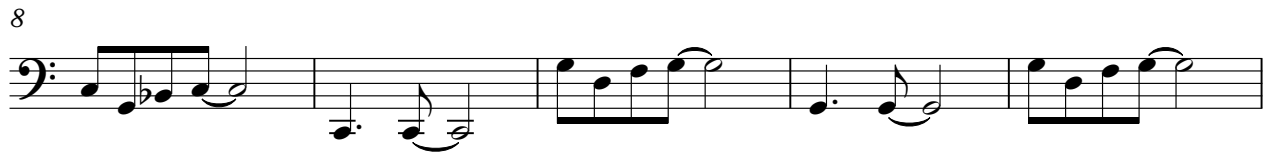

55

60

65

70

76

81

86

91

96

101

106

111

116

121

127

132

137

142

147

152

V.S.

156

Synth Voice Spanish - Luis Miguel Besame mucho

♩ = 125,000000

35 36

74

77

80

83

86

88 38

© Midicenter Producciones

158

Synth Strings Spanish - Luis Miguel Besame mucho

♩ = 125,000000

18

21 24

49 12

65

72 7

83

90 9

103 12

119

125 16

(C) Midicenter Producciones

2

Synth Strings

145

149

Spanish - Luis Miguel Besame mucho

Lead 3 (Calliope)

♩ = 125,000000

18

23

28

33

38

43

48

53

57

62

(C) Midicenter Producciones

V.S.

Lead 3 (Calliope)

Lead 3 (Calliope)

3

127

137

140

Spanish - Luis Miguel Besame mucho
Pad 5 (Bowed)

♩ = 125,000000

2

10

18

25

32

39

46

52

(C) Midicaster Producciones

57

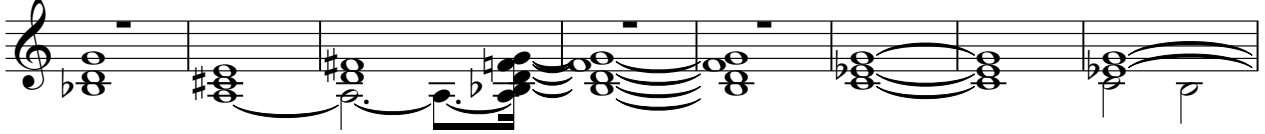

65

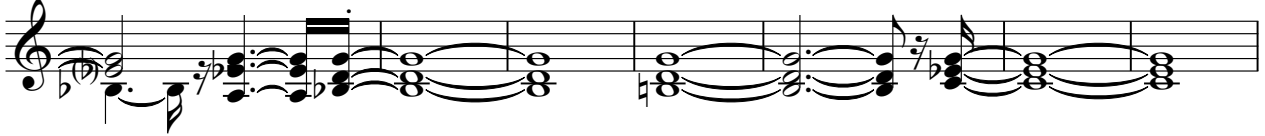

72

79

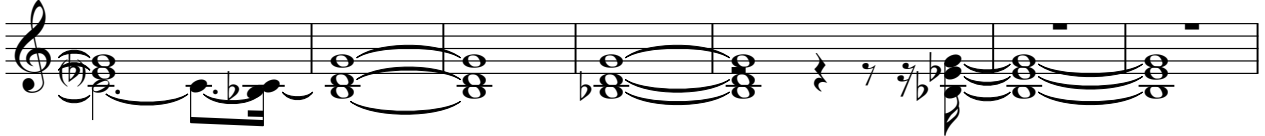

86

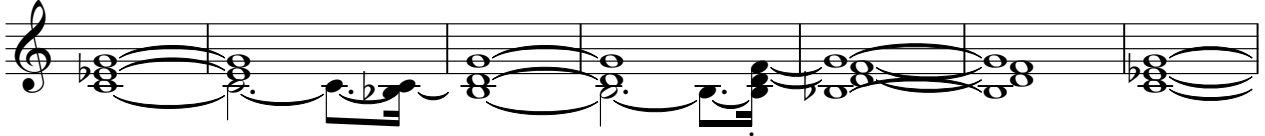

93

100

107

113

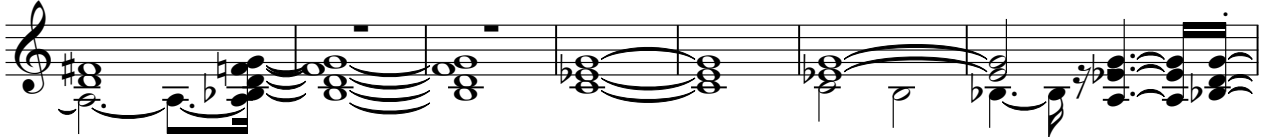

120

