

Spanish - Luis Miguel Contigo en la distancia

♩ = 82,999947

MIDI 4

Tenerife

por :

antonio

elperita@

Midi y Kar

MIDI 2

MIDI 7

MIDI 1

♩ = 82,999947

Eventide H3000-D/SE

MIDI 3

7

MIDI 4

MIDI 2

MIDI 1

MIDI 3

10

MIDI 4

MIDI 2

MIDI 1

MIDI 3

13

MIDI 4

MIDI 2

MIDI 1

MIDI 3

16

MIDI 4

MIDI 3

19

MIDI 4

MIDI 2

MIDI 3

23

MIDI 4

Tenerife

por :

antonio

elperita@

Midi y Kar

MIDI 2

Eventide H3000-D/SE

MIDI 3

25

MIDI 4

Tenerife

por :

antonio

elperita@

Midi y Kar

MIDI 2

Eventide H3000-D/SE

MIDI 3

27

MIDI 4

Tenerife

por :

antonio

elperita@

Midi y Kar

MIDI 2

Eventide H3000-D/SE

MIDI 3

29

MIDI 4

Tenerife

por :

antonio

elperita@

Midi y Kar

MIDI 2

Eventide H3000-D/SE

MIDI 3

31

MIDI 4

Tenerife

por :

antonio

elperita@

Midi y Kar

MIDI 2

Eventide H3000-D/SE

MIDI 3

32

MIDI 4

Tenerife

por :

antonio

elperita@

Midi y Kar

MIDI 2

Eventide H3000-D/SE

MIDI 3

34

MIDI 4

Tenerife

por :

antonio

elperita@

Midi y Kar

MIDI 2

Eventide H3000-D/SE

MIDI 3

36

MIDI 4

Tenerife

por :

antonio

elperita@

Midi y Kar

MIDI 2

Eventide H3000-D/SE

MIDI 3

38

MIDI 4

Tenerife

por :

antonio

elperita@

Midi y Kar

MIDI 2

Eventide H3000-D/SE

MIDI 3

40

MIDI 4

Tenerife

por :

antonio

elperita@

Midi y Kar

MIDI 2

Eventide H3000-D/SE

MIDI 3

42

MIDI 4

Tenerife

por :

antonio

elperita@

Midi y Kar

MIDI 2

Eventide H3000-D/SE

MIDI 3

44

MIDI 4

Tenerife

por :

antonio

elperita@

Midi y Kar

MIDI 2

Eventide H3000-D/SE

MIDI 3

46

MIDI 4

Tenerife

antonio

elperita@

Midi y Kar

MIDI 2

Eventide H3000-D/SE

MIDI 3

48

MIDI 4

Tenerife

antonio

elperita@

Midi y Kar

MIDI 2

Eventide H3000-D/SE

MIDI 3

50

MIDI 4

Tenerife

por :

antonio

elperita@

Midi y Kar

MIDI 2

Eventide H3000-D/SE

MIDI 3

52

MIDI 4

Tenerife

por :

antonio

elperita@

Midi y Kar

MIDI 2

Eventide H3000-D/SE

MIDI 3

54

MIDI 4

Tenerife

por :

antonio

elperita@

Midi y Kar

MIDI 2

Eventide H3000-D/SE

MIDI 3

56

MIDI 4

Tenerife

por :

antonio

elperita@

Midi y Kar

MIDI 2

Eventide H3000-D/SE

MIDI 3

58

MIDI 4

Tenerife

por :

antonio

elperita@

Midi y Kar

MIDI 2

Eventide H3000-D/SE

MIDI 3

60

MIDI 4

Tenerife

por :

antonio

elperita@

Midi y Kar

MIDI 2

Eventide H3000-D/SE

MIDI 3

62

MIDI 4

Tenerife

por :

antonio

elperita@

Midi y Kar

MIDI 2

MIDI 1

Eventide H3000-D/SE

MIDI 3

64

66

68

Tenerife

por :

antonio

elperita@

Midi y Kar

MIDI 2

MIDI 7

♩ = 82,999947

8

14

18

23

27

31

35

39

43

48

51

55

59

61

Tenerife

Spanish - Luis Miguel Contigo en la distancia

♩ = 82,999947

2 21

25

27

29

31

33

35

37

39

41

V.S.

43

45

47

48

50

52

54

56

58

60

62

64

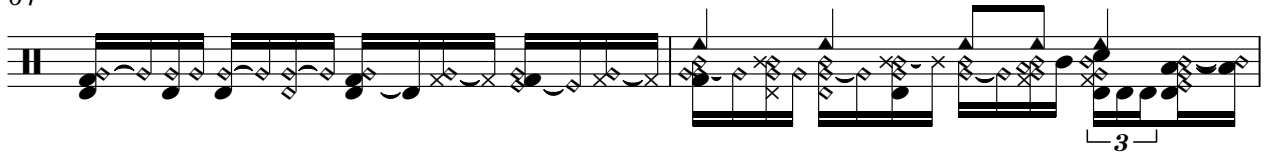

66

68

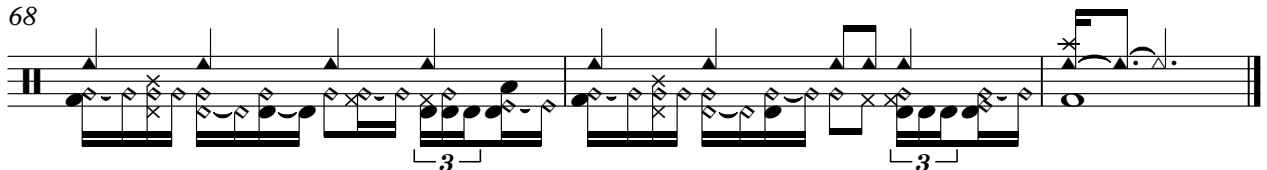

Spanish - Luis Miguel Contigo en la distancia

por :

♩ = 82,999947

2

por :

Spanish - Luis Miguel Contigo en la distancia

antonio

♩ = 82,999947

2 21

26

30

34

38

42

46

50

54

58

V.S.

2

antonio

62

66

68

♩ = 82,999947

2 20

26

31

34

37

42

47

50

53

57

3 3

2

elperita@

61

66

Spanish - Luis Miguel Contigo en la distancia

Midi y Kar

♩ = 82,999947

2 21

27

33

39

45

51

57

63

67

Spanish - Luis Miguel Contigo en la distancia

MIDI 2

♩ = 82,999947

3

8

11

14

8

25

30

32

34

37

40

V.S.

42

45

47

49

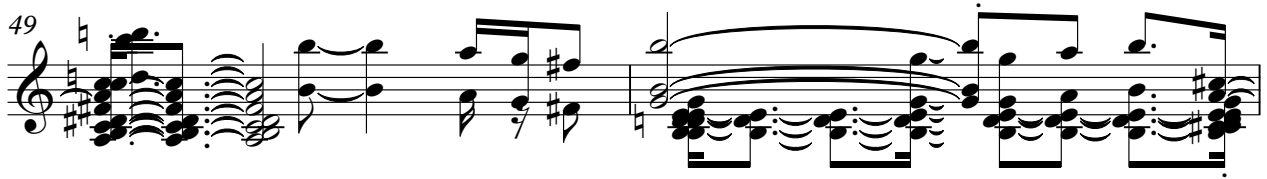

51

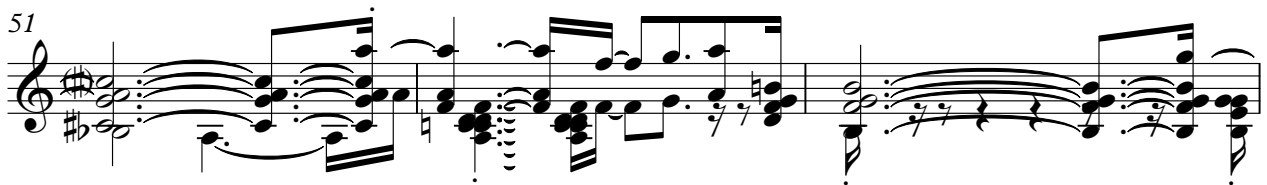

54

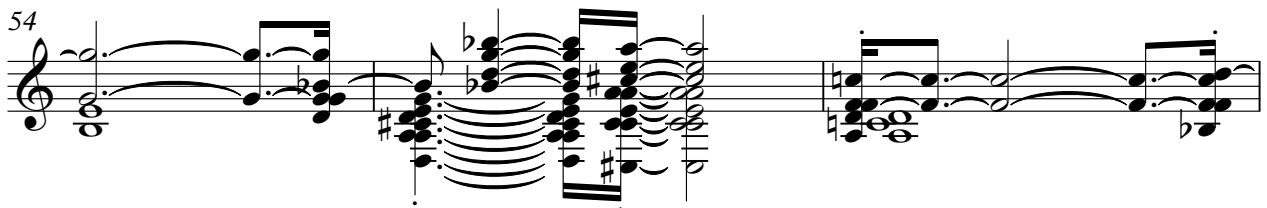

57

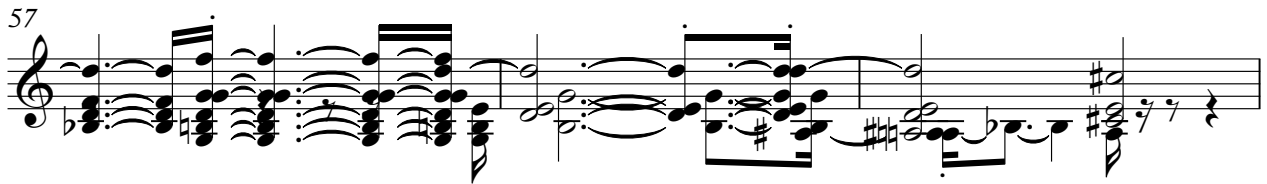

60

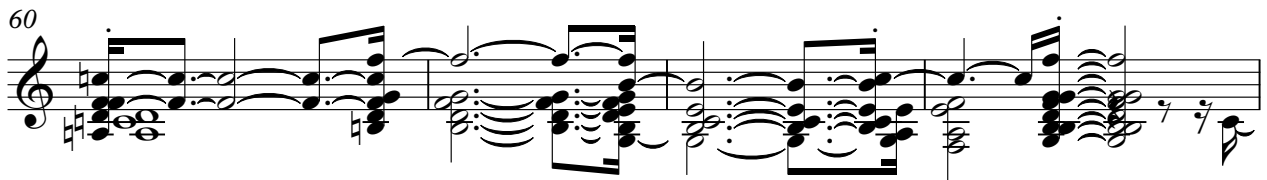

64

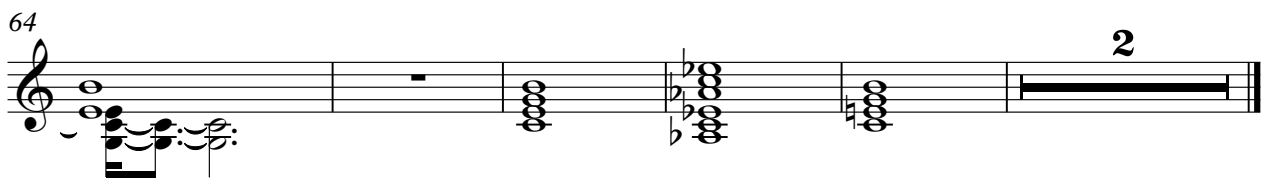

♩ = 82,999947

63

67

♩ = 82,999947

2

7

3

11

14

48

63

6

♩ = 82,999947

3 **19**

25

29

33

36

39

42

45

49

52

V.S.

55

58

61

63

Spanish - Luis Miguel Contigo en la distancia

MIDI 3

♩ = 82,999947

3

7

10

14

17

20

24

27

30

33

V.S.

36

39

43

47

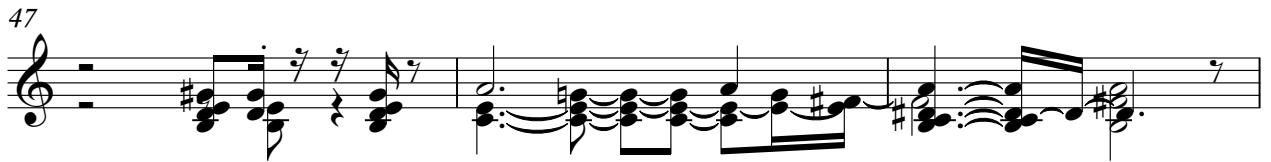

50

54

58

62

64

