

Spanish - Luis Miguel La bikina

♩ = 100,000000 ♩ = 165,000168

Trumpet

drummix

Nylonstr. Gt.

Fretless Bs.

Choir Aahs

Brass 1

♩ = 100,000000 ♩ = 165,000168

Strings

Strings

Vocal

7

drummix

Nylonstr. Gt.

Fretless Bs.

Strings

Strings

11

Trumpet

drummix

Nylonstr. Gt.

Fretless Bs.

Brass 1

Strings

Strings

15

Trumpet

drummix

Nylonstr. Gt.

Fretless Bs.

Brass 1

Strings

Strings

19

Trumpet

drummix

Nylonstr. Gt.

Fretless Bs.

Brass 1

Strings

Strings

Vocal

24

Trumpet

drummix

Nylonstr. Gt.

Fretless Bs.

Brass 1

Strings

Strings

Vocal

28

33

Trumpet

drummix

Nylonstr. Gt.

Fretless Bs.

Brass 1

Strings

Strings

Vocal

39

drummix

Nylonstr. Gt.

Fretless Bs.

Strings

Strings

Vocal

43

47

Trumpet

drummix

Nylonstr. Gt.

Fretless Bs.

Brass 1

Strings

Strings

Vocal

3

51

drummix

Nylonstr. Gt.

Fretless Bs.

Strings

Strings

Vocal

56

Trumpet

drummix

Nylonstr. Gt.

Fretless Bs.

Choir Aahs

Brass 1

Vocal

60

Trumpet

drummix

Nylonstr. Gt.

Fretless Bs.

Brass 1

Vocal

64

Trumpet

drummix

Nylonstr. Gt.

Fretless Bs.

Choir Aahs

Brass 1

Vocal

68

Trumpet

drummix

Nylonstr. Gt.

Fretless Bs.

Brass 1

Strings

Strings

Vocal

72

drummix

Nylonstr. Gt.

Fretless Bs.

Strings

Strings

Vocal

76

Trumpet

drummix

Nylonstr. Gt.

Fretless Bs.

Brass 1

Strings

Strings

Vocal

80

drummix

Nylonstr. Gt.

Fretless Bs.

Strings

Strings

Vocal

84

Trumpet

drummix

Nylonstr. Gt.

Fretless Bs.

Brass 1

Strings

Strings

Vocal

89

drummix

Nylonstr. Gt.

Fretless Bs.

Strings

Strings

93

drummix

Nylonstr. Gt.

Fretless Bs.

Strings

Strings

97

drummix

Nylonstr. Gt.

Fretless Bs.

Strings

Strings

101

Trumpet

drummix

Nylonstr. Gt.

Fretless Bs.

Brass 1

Strings

Strings

105

Trumpet

drummix

Nylonstr. Gt.

Fretless Bs.

Brass 1

109

Trumpet

drummix

Nylonstr. Gt.

Fretless Bs.

Brass 1

Strings

Strings

113

drummix

Nylonstr. Gt.

Fretless Bs.

Strings

Strings

118

Trumpet

drummix

Nylonstr. Gt.

Fretless Bs.

Choir Aahs

Brass 1

Strings

Strings

Vocal

122

Trumpet

drummix

Nylonstr. Gt.

Fretless Bs.

Choir Aahs

Brass 1

Vocal

125

Trumpet

drummix

Nylonstr. Gt.

Fretless Bs.

Choir Aahs

Brass 1

Vocal

129

Trumpet

drummix

Nylonstr. Gt.

Fretless Bs.

Choir Aahs

Brass 1

Vocal

133

Trumpet

drummix

Nylonstr. Gt.

Fretless Bs.

Brass 1

Strings

Strings

Vocal

137

141

145

149

Trumpet

drummix

Nylonstr. Gt.

Fretless Bs.

Brass 1

Strings

Strings

Vocal

153

drummix

Nylonstr. Gt.

Fretless Bs.

Strings

Strings

Vocal

157

Trumpet

drummix

Nylonstr. Gt.

Fretless Bs.

Choir Aahs

Brass 1

Strings

Strings

Vocal

Trumpet

Spanish - Luis Miguel La bikina

♩ = 100,000000 ♩ = 165,000168

2 10

17 3

24 2 4

35 7

47 8

58

62

67 4

77 4

85 16

Trumpet

103

108

120

124

129

134

148

159

drummix

Spanish - Luis Miguel La bikina

♩ = 100,000000 ♩ = 165,000168

2

8

13

19

25

30

34

2

drummix

40

45

50

56

61

67

72

77

82

88

93

98

103

108

113

119

125

131

136

141

V.S.

4

drummix

146

152

157

♩ = 100,000000 ♩ = 165,000168

2 4

10

14

19

24

28

34

42

46

50

56

60

65

69

73

77

81

86

91

95

99

103

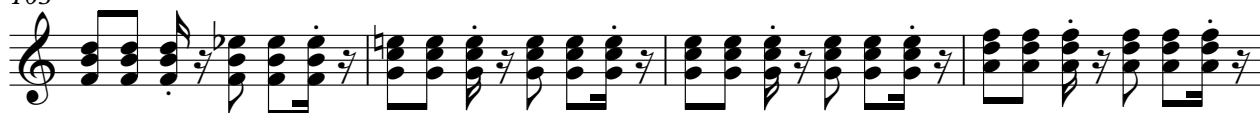

107

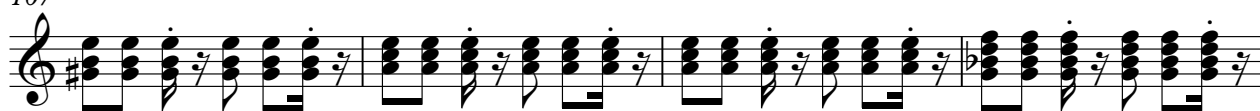

111

116

121

124

128

132

136

140

144

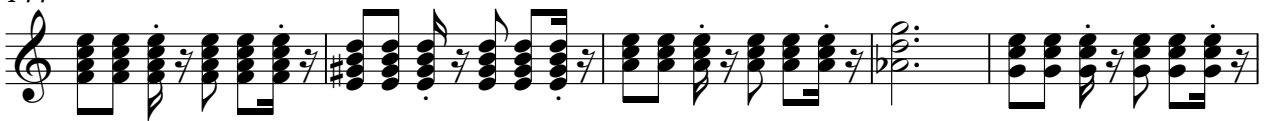

149

153

157

145

152

157

Choir Aahs

Spanish - Luis Miguel La bikina

♩ = 100,000000 ♩ = 165,000168

2 53 4

64

52 4

123

4 30

Spanish - Luis Miguel La bikina

Brass 1

♩ = 100,000000 ♩ = 165,000168

2 10

17 3

24 2 4

35 7

47 8

58

62

66 6

76 **4**

87 **16**

106

111 **8**

122

126

131 **6**

144 **4**

151 **8**

Strings

Spanish - Luis Miguel La bikina

♩ = 100,000000 ♩ = 165,000168

2 3

9

15

26

36 2

43 4

55 14

72 2

Strings

78

86

93

101

115

135

143

151

156

# Spanish - Luis Miguel La bikina

Strings

♩ = 100,000000 ♩ = 165,000168

2

Strings

70

78

88

98

8

112

120

14

140

151

156

2

Spanish - Luis Miguel La bikina

Vocal

♩ = 100,000000 ♩ = 165,000168

2 17

24

30

36

42

49

56

64

72

75

80

87

32

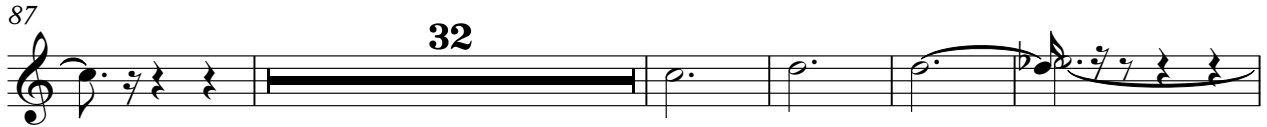

124

132

138

145

152

157

2

