

Spanish - Luis Miguel La media vuelta

♩ = 100,000000

Baroque Trumpet

Bateria

Jazz Guitar

Fretless Electric Bass

Electric Piano

♩ = 100,000000

Synth Strings

4

Bar. Tpt.

Bateria

J. Gtr.

J. Gtr.

E. Bass

E. Pno.

Syn. Str.

6

Bateria

J. Gtr.

J. Gtr.

E. Bass

E. Pno.

Syn. Str.

8

Bateria

J. Gtr.

J. Gtr.

Melodia

Melodia Doble

E. Bass

E. Pno.

Syn. Str.

10

Bateria

J. Gtr.

J. Gtr.

Melodia

Melodia Doble

E. Bass

E. Pno.

12

Bateria

J. Gtr.

J. Gtr.

Melodia

Melodia Doble

E. Bass

E. Pno.

14

Bateria

J. Gtr.

J. Gtr.

Melodia

Melodia Doble

E. Bass

E. Pno.

16

Bateria

J. Gtr.

J. Gtr.

Melodia

Melodia Doble

E. Bass

E. Pno.

Syn. Str.

19

Bateria

J. Gtr.

Melodia

Melodia Doble

E. Bass

E. Pno.

Syn. Str.

21

Bateria

J. Gtr.

Melodia

Melodia Doble

E. Bass

E. Pno.

Syn. Str.

23

25

27

Bar. Tpt.

Bateria

J. Gtr.

Melodia

Melodia Doble

E. Bass

E. Pno.

Syn. Str.

29

Bar. Tpt.

Bateria

J. Gtr.

Melodia

Melodia Doble

E. Bass

E. Pno.

Syn. Str.

31

Bateria

J. Gtr.

Melodia

Melodia Doble

E. Bass

E. Pno.

Syn. Str.

33

Bateria

J. Gtr.

Melodia

Melodia Doble

E. Bass

E. Pno.

Syn. Str.

35

Bar. Tpt.

Bateria

J. Gtr.

Melodia

Melodia Doble

E. Bass

E. Pno.

Syn. Str.

37

Bar. Tpt.
Bateria
J. Gtr.
E. Bass
E. Pno.
Syn. Str.

39

Bar. Tpt.
Bateria
J. Gtr.
J. Gtr.
E. Bass
E. Pno.
Syn. Str.

41

43

Bateria

J. Gtr.

J. Gtr.

Melodia

Melodia Doble

E. Bass

E. Pno.

Syn. Str.

This musical score is for page 49 and includes the following parts:

- Melodia Doble:** A double melodic line that mirrors the structure of the 'Melodia' part, including a triplet.
- E. Pno.:** A piano accompaniment part with chords in the right hand and a simple bass line in the left hand.
- Syn. Str.:** A synthesizer string part with a few sustained notes.

51

Bateria

J. Gtr.

J. Gtr.

Melodia

Melodia Doble

E. Bass

E. Pno.

Syn. Str.

53

Bateria

J. Gtr.

Melodia

Melodia Doble

E. Bass

E. Pno.

Syn. Str.

Bar. Tpt.

Bateria

J. Gtr.

Melodia

Melodia Doble

E. Bass

E. Pno.

Syn. Str.

57

Bar. Tpt.
Bateria
J. Gtr.
Melodia
Melodia Doble
E. Bass
E. Pno.
Syn. Str.

59

Bateria
J. Gtr.
Melodia
Melodia Doble
E. Bass
E. Pno.
Syn. Str.

61

Bateria

J. Gtr.

Melodia

Melodia Doble

E. Bass

E. Pno.

Syn. Str.

63

Bateria

J. Gtr.

J. Gtr.

Melodia

Melodia Doble

E. Bass

E. Pno.

Syn. Str.

Bateria

J. Gtr.

Melodia

Melodia Doble

E. Bass

E. Pno.

Syn. Str.

Baroque Trumpet

Spanish - Luis Miguel La media vuelta

♩ = 100,000000

5 **22**

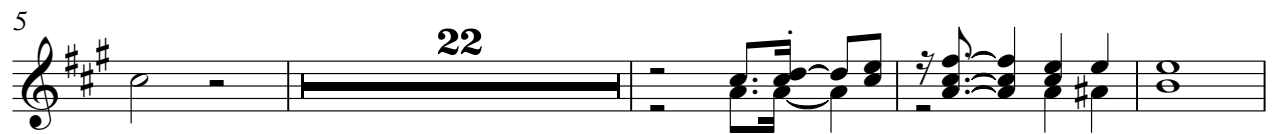

31 **5**

39 **14**

55 **11**

Bateria

Spanish - Luis Miguel La media vuelta

♩ = 100,000000

5

9

13

17

21

25

29

33

37

V.S.

41

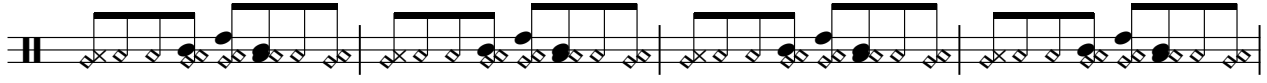

45

49

53

57

61

64

♩ = 100,000000

3

6

10

14

17 23

41

45

49

52 13

66

Detailed description of the musical score: The score is written for guitar in 4/4 time with a key signature of one sharp (F#). It consists of ten staves of music. The first staff begins with a tempo marking of a quarter note equal to 100,000,000. The music features a variety of rhythmic patterns, including eighth and sixteenth notes, and rests. Several measures contain triplets, indicated by a bracket with the number '3' above or below the notes. The piece includes several long rests, with measures 17-23 and 52-65 being completely blank. The notation includes various guitar-specific symbols such as slurs, ties, and accents.

♩ = 100,000000

4

6

8

10

12

14

16

18

20

22

24

26

28

30

32

34

36

38

40

V.S.

63

4

Melodia

Spanish - Luis Miguel La media vuelta

♩ = 100,000000

7 3 3

11 6

15 3

19 3 3 3

22 6 3

26

29 3

32 3

35 6

Melodia

43

47

51

54

57

60

63

Spanish - Luis Miguel La media vuelta

Melodia Doble

♩ = 100,000000

7

11

14

18

22

25

29

32

35

6

♩ = 100,000000

6

11

15

19

24

29

34

39

44

2

Fretless Electric Bass

48

52

57

62

65

♩ = 100,000000

5

10

15

20

25

29

34

38

42

47

52

56

61

65

Spanish - Luis Miguel La media vuelta

Synth Strings

♩ = 100,000000

7

8

20

26

32

38

44

50

55

61

V.S.

Synth Strings

65
