

Spanish - Luis Miguel Nada es igual

♩ = 64,000000

4

2

8

Perc.

Sit.

E. Bass

FM

Syn. Str.

Pad 1

Vla.

12

Perc.

Sit.

E. Bass

FM

Syn. Str.

Pad 1

Vla.

16 3

Perc. E. Bass FM Syn. Str. Pad 1 Vla.

20

Perc. E. Bass FM Syn. Str.

24

Perc.

E. Bass

FM

Syn. Str.

Pad 1

28

Perc.

E. Bass

FM

Syn. Str.

Pad 1

33 5

Perc.

E. Bass

FM

Syn. Str.

Pad 1

Vla.

38

Perc.

Sit.

E. Bass

FM

Syn. Str.

Pad 1

Vla.

43

47

52

Perc.

Sit.

E. Bass

FM

Syn. Str.

Pad 1

Vla.

57

Perc.

E. Bass

FM

Syn. Str.

Pad 1

61

65

70 9

Perc.

E. Bass

FM

Syn. Str.

Pad 1

Vla.

75

Perc.

Sit.

E. Bass

FM

Syn. Str.

Pad 1

Vla.

80

85

90

95

100

Perc.

E. Bass

FM

Syn. Str.

Pad 1

Vla.

105

Perc.

Sit.

E. Bass

FM

Syn. Str.

Pad 1

Vla.

109

Perc.

Sit.

E. Bass

FM

Syn. Str.

Pad 1

Vla.

115

Perc.

Sit.

E. Bass

FM

Syn. Str.

Pad 1

Vla.

119

124

Spanish - Luis Miguel Nada es igual  
Percussion

♩ = 64,000000

5

9

14

19

24

29

35

40

46

52

58

63

69

74

80

86

92

98

103

Sitar Spanish - Luis Miguel Nada es igual

♩ = 64,000000

Created with KarMaker: team@karaokegalaxy.com

Spanish - Luis Miguel Nada es igual  
5-string Electric Bass

♩ = 64,000000

11

22

32

42

51

60

70

80

89

99

108

117

126

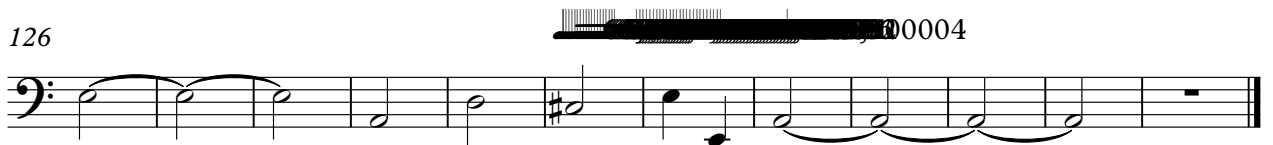

Spanish - Luis Miguel Nada es igual  
FM Synth

♩ = 64,000000

5

10

15

19

23

27

33

38

44

49

54

59

63

68

74

80

85

V.S.

90

97

102

107

113

119

Spanish - Luis Miguel Nada es igual  
Synth Strings

♩ = 64,000000

12

22

32

41

51

59

69

78

88

Created with KarMaker: team@karaokegalaxy.com

V.S.

95

104

115

125

131

Spanish - Luis Miguel Nada es igual  
Pad 1 (New Age)

♩ = 64,000000

6 5

16 7

28 3

37

44

52 3 2

63

69

76

83

Created with KarMaker: team@karaokegalaxy.com

Viola Spanish - Luis Miguel Nada es igual

♩ = 64,000000

8

16 17

40

49

57 8

73

83

90

98

106

2

114

Viola

122

130