

Spanish - Luis Miguel No me platicues mas

♩ = 76,999977

saxo

TONES

toms

PIANO

bajo

PIANO

♩ = 76,999977

violines

violines

violines

10

- bombo**: Four measures of quarter notes with a half note.
- hihat**: Four measures of eighth notes with a half note.
- hihat ab**: Four measures of quarter notes.
- aro**: Four measures of quarter notes with a half note.
- congas**: Four measures of quarter notes with a half note.
- maracas**: Four measures of eighth notes with a triplet of eighth notes.
- hihat**: Four measures of quarter notes.
- bongo**: Four measures of quarter notes with a half note.
- bongo**: Four measures of quarter notes.
- bongo**: Four measures of quarter notes.
- conga**: Four measures of quarter notes with a half note.

The piano and guitar section includes:

- bajo**: Four measures of eighth notes with a half note.

- bombo**: A single melodic line with eighth and quarter notes.
- hihat**: A line with rhythmic patterns of eighth notes and rests.
- hihat ab**: A line with rhythmic patterns of eighth notes and rests.
- aro**: A line with rhythmic patterns of eighth notes and rests.
- congas**: A line with rhythmic patterns of eighth notes and rests.
- maracas**: A line with a continuous eighth-note triplet pattern.
- hihat**: A line with a steady eighth-note pattern.
- bongo**: A line with a steady eighth-note pattern.
- bongo**: A line with a steady eighth-note pattern.
- bongo**: A line with a steady eighth-note pattern.
- conga**: A line with a steady eighth-note pattern.

The melodic and harmonic sections include:

- bajo**: A bass line with a steady eighth-note pattern.

bombo

hihat

TONES

hihat ab

aro

congas

maracas

hihat

bongo

bongo

bongo

conga

PIANO

GUITAR

bajo

PIANO

VIOLINES

violines

tambor

bombo

hihat

TONES

hihat ab

congas

maracas

hihat

bongo

bongo

bongo

conga

PIANO

GUITAR

bajo

PIANO

VIOLINES

violines

31

tambor

bombo

hihat

hihat ab

congas

maracas

hihat

bongo

bongo

bongo

conga

PIANO

GUITAR

bajo

PIANO

violines

34

37

tambor

bombo

hihat

hihat ab

congas

maracas

hihat

bongo

bongo

bongo

conga

PIANO

GUITAR

bajo

PIANO

VIOLINES

40

44

tambor

bombo

hihat

TONES

hihat ab

congas

maracas

hihat

bongo

bongo

bongo

conga

PIANO

GUITAR

bajo

PIANO

violines

violines

47

tambor

bombo

hihat

hihat ab

congas

maracas

hihat

bongo

bongo

bongo

conga

PIANO

GUITAR

bajo

PIANO

violines

violines

50

tambor
bombo
hihat
TONES
hihat ab
congas
maracas
hihat
bongo
bongo
bongo
conga
PIANO
GUITAR
bajo
PIANO
violines
violines

tambor

bombo

hihat

hihat ab

congas

maracas

hihat

bongo

bongo

bongo

conga

PIANO

GUITAR

bajo

PIANO

violines

- tambor**: A simple rhythmic pattern of quarter notes.
- bombo**: A rhythmic pattern of eighth notes.
- hihat**: A pattern of eighth notes with 'x' marks indicating hihat sounds.
- hihat ab**: A pattern of quarter notes.
- congas**: A pattern of quarter notes.
- maracas**: A pattern of eighth notes with triplets.
- hihat**: A pattern of quarter notes.
- bongo**: A pattern of quarter notes.
- bongo**: A pattern of quarter notes.
- bongo**: A pattern of quarter notes.
- conga**: A pattern of quarter notes.

The string section includes:

56

tambor

bombo

hihat

hihat ab

congas

maracas

hihat

bongo

bongo

bongo

conga

PIANO

GUITAR

bajo

PIANO

violines

- tambor**: A single line with a drumstick icon, showing a simple rhythmic pattern of quarter notes.
- bombo**: A single line with a drumstick icon, showing a rhythmic pattern of eighth notes.
- hihat**: A single line with a drumstick icon, showing a rhythmic pattern of eighth notes with accents.
- hihat ab**: A single line with a drumstick icon, showing a rhythmic pattern of quarter notes.
- congas**: A single line with a drumstick icon, showing a rhythmic pattern of quarter notes.
- maracas**: A single line with a drumstick icon, showing a rhythmic pattern of eighth notes with triplets.
- hihat**: A single line with a drumstick icon, showing a rhythmic pattern of quarter notes.
- bongo**: A single line with a drumstick icon, showing a rhythmic pattern of quarter notes.
- bongo**: A single line with a drumstick icon, showing a rhythmic pattern of quarter notes.
- bongo**: A single line with a drumstick icon, showing a rhythmic pattern of quarter notes.
- conga**: A single line with a drumstick icon, showing a rhythmic pattern of quarter notes.

 The melodic and harmonic sections include:

59

tambor

bombo

hihat

TONES

hihat ab

congas

maracas

hihat

toms

bongo

bongo

bongo

conga

PIANO

GUITAR

bajo

PIANO

VIOLINES

violines

62

tambor

bombo

hihat

hihat ab

congas

maracas

hihat

bongo

bongo

bongo

conga

PIANO

GUITAR

bajo

PIANO

VIOLINES

64

♩ = 45,000011

♩ = 50,000000

♩ = 55,000004

♩ = 50,000000

tambor

bombo

hihat

TONES

hihat ab

congas

maracas

hihat

toms

bongo

bongo

bongo

conga

PIANO

GUITAR

bajo

PIANO

VIOLINES

♩ = 45,000011

♩ = 50,000000

♩ = 55,000004

♩ = 50,000000

saxo Spanish - Luis Miguel No me platiques mas

♩ = 76,999977

5

3

9

54

65 ♩ = 45,000011 ♩ = 50,000000 ♩ = 55,000004 ♩ = 50,000000

tambor Spanish - Luis Miguel No me platiques mas

♩ = 76,999977

27

32

38

44

50

56

62

♩ = 45,000011 ♩ = 50,000000 ♩ = 50,000004 ♩ = 50,000000

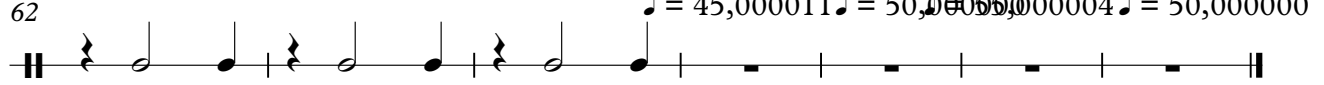

bombo Spanish - Luis Miguel No me platiques mas

♩ = 76,999977

6

11

17

23

29

34

40

45

51

56

2

bombo

61

64

♩ = 45,000011 ♩ = 50,000000 ♩ = 55,000004 ♩ = 50,000000

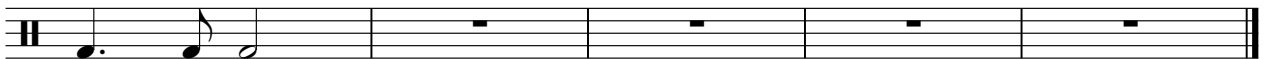

hihat Spanish - Luis Miguel No me platiques mas

♩ = 76,999977

6

11

16

21

26

31

36

41

46

51

2

hihat

56

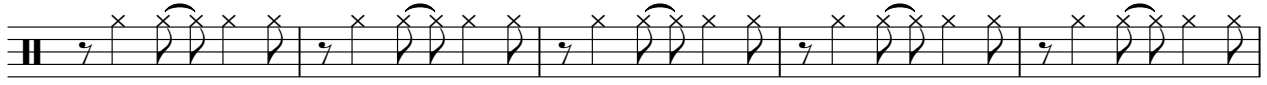

61

64

♩ = 45,000011 ♩ = 50,000000 ♩ = 55,000004 ♩ = 50,000000

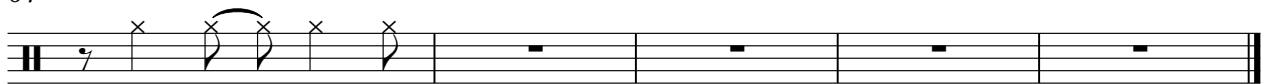

TONES Spanish - Luis Miguel No me platiques mas

♩ = 76,999977

5 11

21

5 6

35

6 5

50

6

60

3

♩ = 45,000011 ♩ = 50,000000 ♩ = 50,000000

Spanish - Luis Miguel No me platiques mas

hihat ab

♩ = 76,999977

6

12

18

24

30

36

42

48

54

60

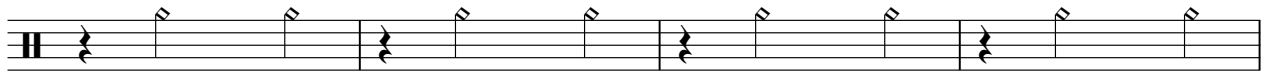

2

hihat ab

64

♪ = 45,000011 ♪ = 50,000000 ♫ = 55,000004 ♬ = 50,000000

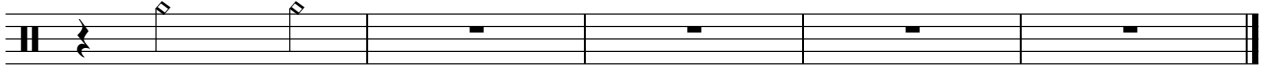

aro Spanish - Luis Miguel No me platiques mas

♩ = 76,999977

6

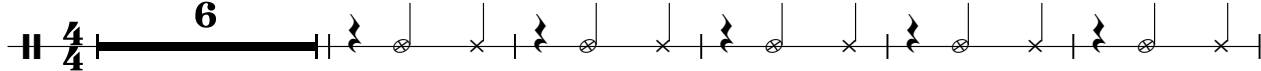

12

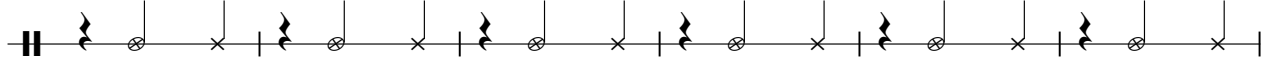

18

24

28

37

♩ = 45,000011 ♩ = 50,000000 ♩ = 55,000004 ♩ = 50,000000

congas Spanish - Luis Miguel No me platiques mas

♩ = 76,999977

6

12

18

24

30

36

42

48

54

60

maracas Spanish - Luis Miguel No me platiques mas

♩ = 76,999977

6

10

13

16

19

22

25

28

31

34

2

maracas

37

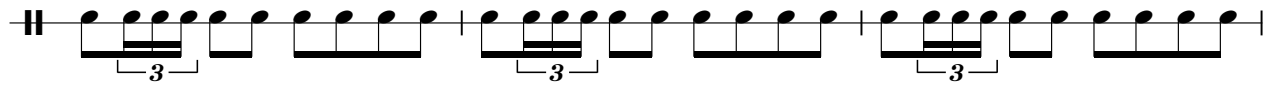

40

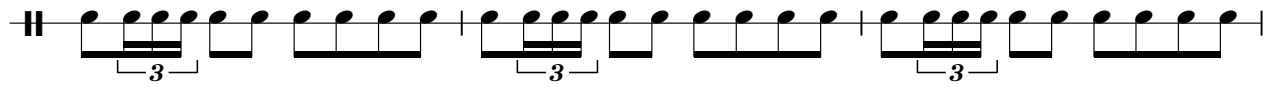

43

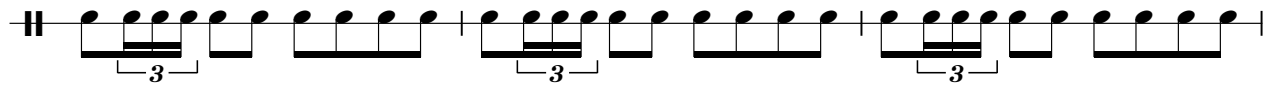

46

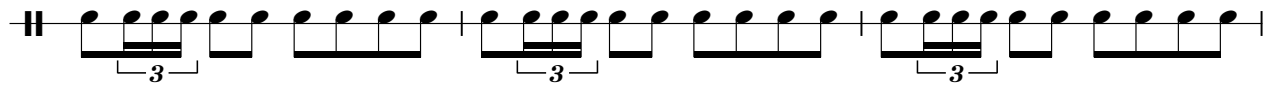

49

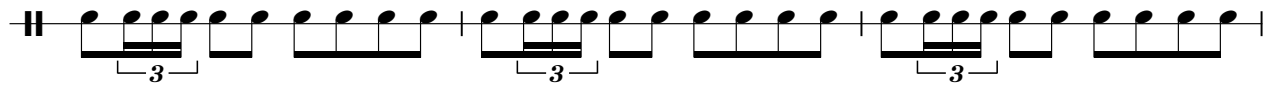

52

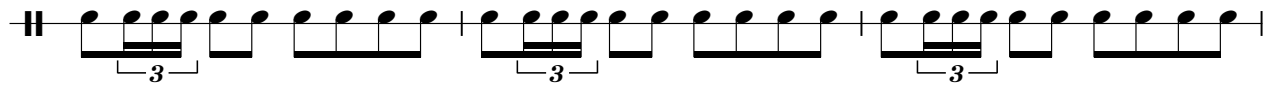

55

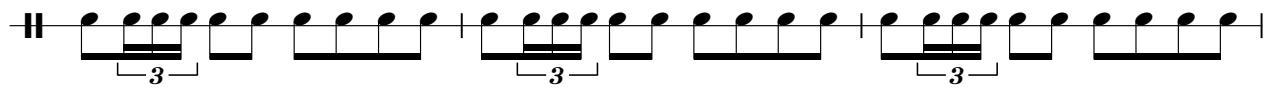

58

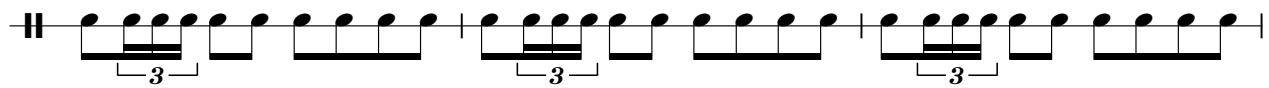

61

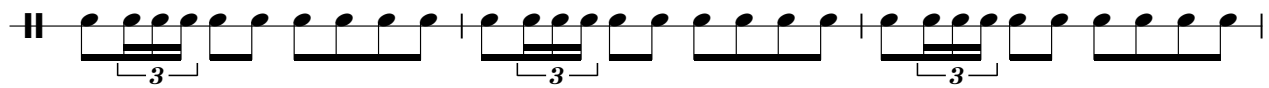

64

♩ = 45,000011 ♩ = 50,000000 ♩ = 55,000004 ♩ = 50,000000

hihat Spanish - Luis Miguel No me platiques mas

♩ = 76,999977

6

11

17

23

29

35

41

47

53

59

2

hihat

63

♪ = 45,000011 ♪ = 50,000000 ♪ = 55,000004 ♪ = 50,000000

toms Spanish - Luis Miguel No me platiques mas

♩ = 76,999977

5 12 15

35

7 15

60

♩ = 45,000011 ♩ = 50,000000 ♩ = 55,000004 ♩ = 50,000000

4

bongo Spanish - Luis Miguel No me platiques mas

♩ = 76,999977

6

12

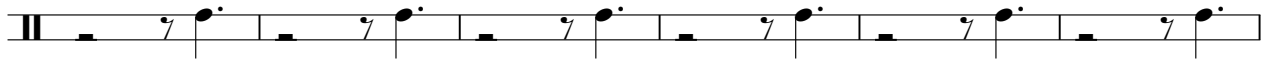

18

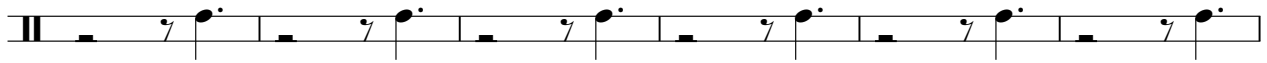

24

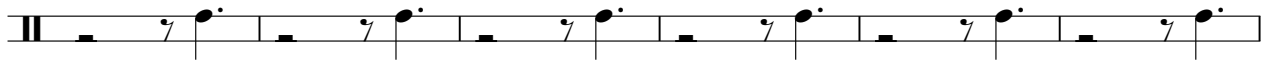

30

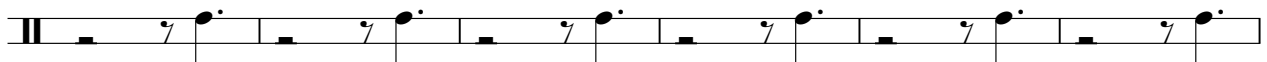

36

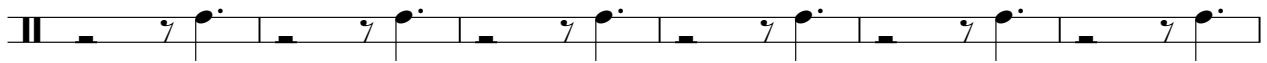

42

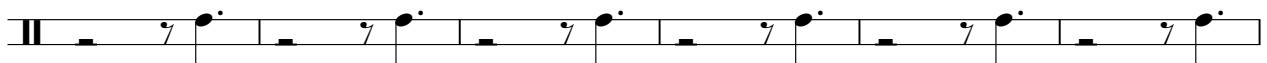

48

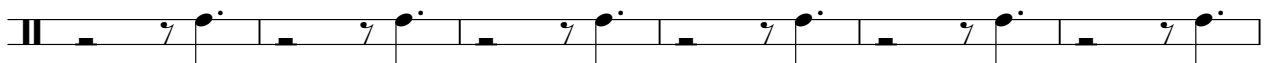

54

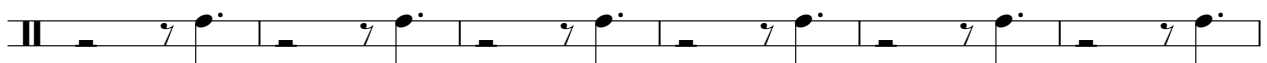

60

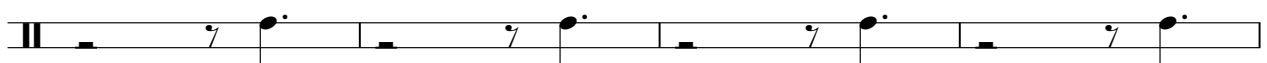

2

bongo

64

♪ = 45,000011 ♪ = 50,000000 ♪ = 55,000004 ♪ = 50,000000

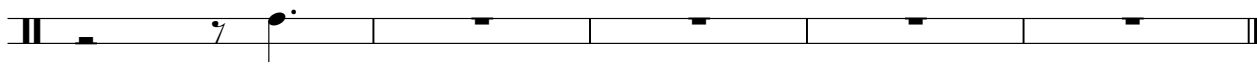

bongo Spanish - Luis Miguel No me platiques mas

♩ = 76,999977

6

12

19

26

33

40

47

54

61

♩ = 45,000011 ♩ = 50,000000 ♩ = 50,000000

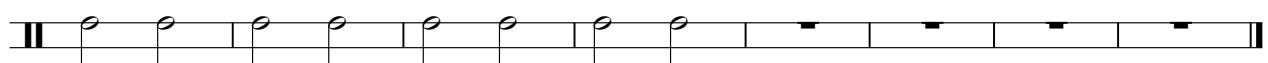

bongo Spanish - Luis Miguel No me platiques mas

♩ = 76,999977

6

12

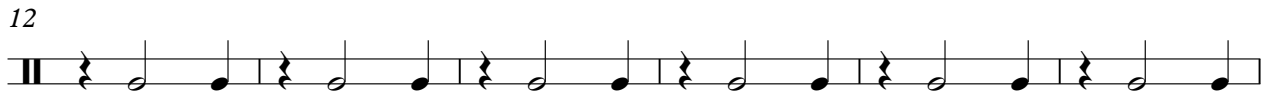

18

24

30

36

42

48

54

60

2

bongo

64

♪ = 45,000011 ♪ = 50,000000 ♪ = 55,000004 ♪ = 50,000000

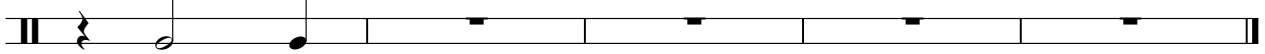

conga Spanish - Luis Miguel No me platiques mas

♩ = 76,999977

6

11

16

21

26

31

36

41

46

51

2

conga

56

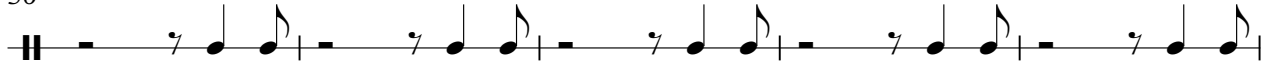

61

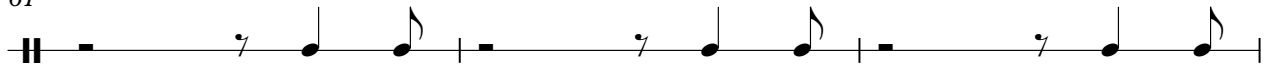

64

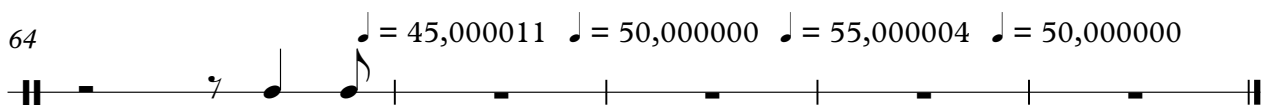

PIANO Spanish - Luis Miguel No me platiques mas

♩ = 76,999977

2

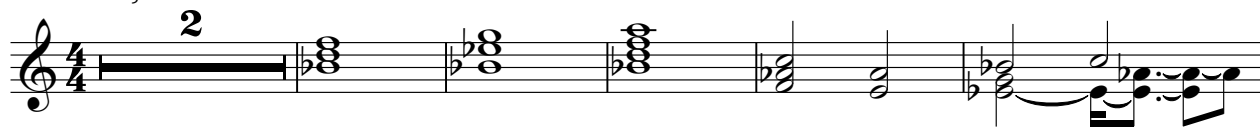

8

14

19

25

29

34

39

44

50

54

59

GUITAR Spanish - Luis Miguel No me platicues mas

♩ = 76,999977

6

9

11

13

16

19

21

23

26

29

GUITAR

31

33

35

38

40

42

45

48

51

54

GUITAR

57

60

63

65

♩ = 45,000011 ♩ = 50,000000 ♩ = 55,000004 ♩ = 50,000000

bajo Spanish - Luis Miguel No me platiques mas

♩ = 76,999977

2

bajo

57

62

♩ = 45,000011 ♩ = 50,000000 ♩ = 55,000000 ♩ = 60,000000

PIANO Spanish - Luis Miguel No me platiques mas

♩ = 76,999977

34

39

44

50

54

59

PIANO

3

63

$\text{♩} = 45,000011 \quad \text{♩} = 50,000000 = 55,000000 = 50,000000$

Spanish - Luis Miguel No me platiques mas
VIOLINES

♩ = 76,999977

6

3

10

5

20

26

7

39

17

60

65

♩ = 45,000011 ♩ = 50,000000 ♩ = 55,000004 ♩ = 50,000000

Spanish - Luis Miguel No me platiques mas
violines

♩ = 76,999977

2

7

37

46

49

52

12

♩ = 45,000011 ♩ = 50,000000 ♩ = 55,000004 ♩ = 50,000000

Spanish - Luis Miguel No me platiques mas
violines

♩ = 76,999977

2

6

37

45

48

51

53

12

♩ = 45,000011 ♩ = 50,000000 ♩ = 55,000004 ♩ = 50,000000

Spanish - Luis Miguel No me platiques mas
violines

♩ = 76,999977

2

6

19

28

28

34

17

56

56

60

5

♩ = 45,000011 ♩ = 50,000000 ♩ = 55,000004 ♩ = 50,000000