

Spanish - Luis Miguel Reloj

00:00:03:00
1.1.00
© 1997 - PC MIDI Center. <http://www.pcmidicenter.com>

♩ = 89,999954

♩ = 89,999954

4

Bar. Tpt.
Perc.
E. Gtr.
E. Bass
E. Piano
Syn. Str.
Pad 5

7

Bar. Tpt.
Perc.
E. Gtr.
Kora
E. Bass
E. Piano
Pad 5

10

Bar. Tpt.
Perc.
E. Gtr.
Kora
E. Bass
E. Piano
Pad 5

13

Bar. Tpt.
Perc.
E. Gtr.
E. Bass
E. Piano
Syn. Str.
Pad 5

15

Bar. Tpt.

Perc.

E. Gtr.

E. Bass

E. Piano

Syn. Str.

Pad 5

18

Bar. Tpt.

Perc.

E. Gtr.

E. Bass

E. Piano

Tape Smp. Str.

Syn. Str.

Pad 5

21

Bar. Tpt.
Perc.
E. Gtr.
E. Bass
E. Piano
Tape Smp. Str.
Syn. Str.
Pad 5

23

Bar. Tpt.
Perc.
E. Gtr.
E. Bass
E. Piano
Syn. Str.
Pad 5

26

Bar. Tpt.
Perc.
E. Gtr.
E. Bass
E. Piano
Syn. Str.
Pad 5

28

Bar. Tpt.
Perc.
E. Gtr.
E. Bass
E. Piano
Syn. Str.
Pad 5

30

Bar. Tpt.
Perc.
E. Gtr.
E. Bass
E. Piano
Syn. Str.
Pad 5

32

Bar. Tpt.
Perc.
E. Gtr.
E. Bass
E. Piano
Syn. Str.
Pad 5

34

Bar. Tpt.

Perc.

E. Gtr.

E. Bass

E. Piano

Syn. Str.

Pad 5

36

Bar. Tpt.
Perc.
E. Gtr.
E. Bass
E. Piano
Syn. Str.
Pad 5

38

Sop. Sax.
Perc.
E. Gtr.
E. Bass
E. Piano
Syn. Str.
Pad 5

40

Sop. Sax.

Perc.

E. Gtr.

E. Bass

E. Piano

Syn. Str.

Pad 5

42

Sop. Sax.

Perc.

E. Gtr.

E. Bass

E. Piano

Tape Smp. Str.

Syn. Str.

Pad 5

45

Sop. Sax.

Bar. Tpt.

Perc.

E. Gtr.

E. Bass

E. Piano

Tape Smp. Str.

Syn. Str.

Pad 5

47

Bar. Tpt.

Perc.

E. Gtr.

E. Bass

E. Piano

Syn. Str.

Pad 5

50

Bar. Tpt.

Perc.

E. Gtr.

E. Bass

E. Piano

Syn. Str.

Pad 5

53

Bar. Tpt.
Perc.
E. Gtr.
E. Bass
E. Piano
Syn. Str.
Pad 5

55

Bar. Tpt.
Perc.
E. Gtr.
E. Bass
E. Piano
Syn. Str.
Pad 5

57

Bar. Tpt.
Perc.
E. Gtr.
E. Bass
E. Piano
Syn. Str.
Pad 5

59

Bar. Tpt.
Perc.
E. Gtr.
E. Bass
E. Piano
Syn. Str.
Pad 5

61

Bar. Tpt.
Perc.
E. Gtr.
E. Bass
E. Piano
Syn. Str.
Pad 5

64

Bar. Tpt.
Perc.
M. Box
E. Gtr.
E. Bass
E. Piano
Syn. Str.
Pad 5

66

Bar. Tpt.

Perc.

M. Box

E. Gtr.

E. Bass

E. Piano

Syn. Str.

Pad 5

ish - Luis Miguel Reloj
Soprano Saxophone

♩ = 89,999954

37

40

45

15

6

(C) PC MIDI Center. WEB: <http://www.pcmidicenter.com>. E-MAIL: info@pcmidicenter.com

ish - Luis Miguel Reloj
Baroque Trumpet

♩ = 89,999954

4

9

14

19

24

29

34

8

(C) PC MIDI Center. WEB: <http://www.pcmidicenter.com>. E-MAIL: info@pcmidicenter.com

Baroque Trumpet

46

51

55

60

64

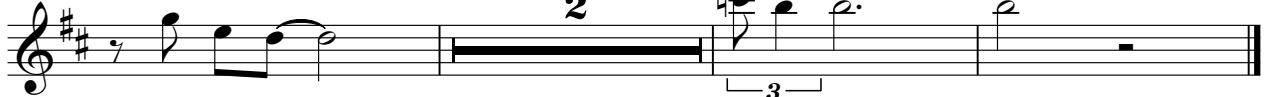

ish - Luis Miguel Reloj
Percussion

♩ = 89,999954

5

9

13

17

21

24

28

31

35

2

Percussion

38

41

45

48

52

55

58

63

65

ish - Luis Miguel Reloj
Music Box

♩ = 89,999954

58

62

2 2

(C) PC MIDI Center. WEB: <http://www.pcmidicenter.com>. E-MAIL: info@pcmidicenter.com

ish - Luis Miguel Reloj
Electric Guitar

♩ = 89,999954

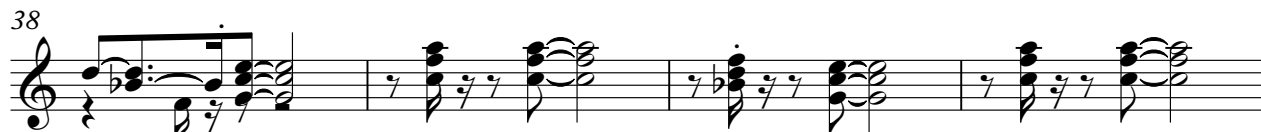

42

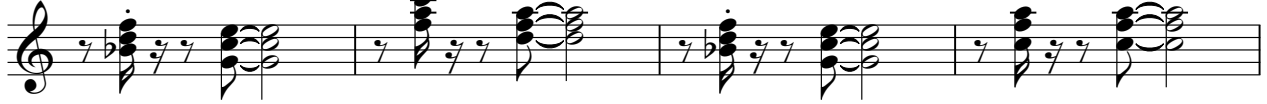

46

50

54

58

62

65

ish - Luis Miguel Reloj
Kora

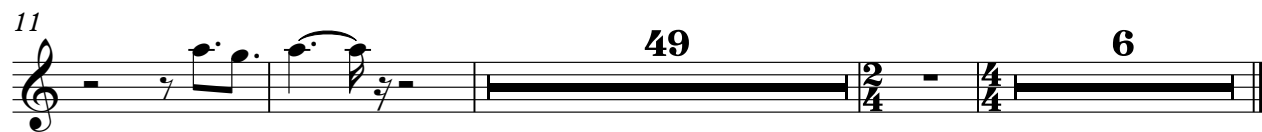
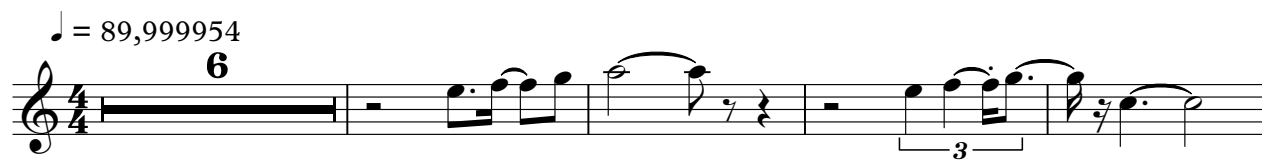

(C) PC MIDI Center. WEB: <http://www.pcmidicenter.com>. E-MAIL: info@pcmidicenter.com

ish - Luis Miguel Reloj
5-string Electric Bass

♩ = 89,999954

7

12

17

22

27

33

39

44

49

2

5-string Electric Bass

54

60

64

ish - Luis Miguel Reloj
Electric Piano

♩ = 89,999954

30

34

37

41

45

49

52

55

59

63

66

ish - Luis Miguel Reloj
Tape Sampler Keyboard [Strings]

♩ = 89,999954

17

22

21

46

15

2/4

4/4

6

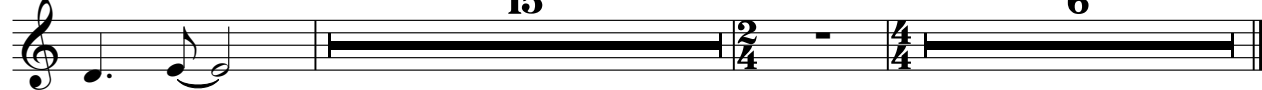

(C) PC MIDI Center. WEB: <http://www.pcmidicenter.com>. E-MAIL: info@pcmidicenter.com

ish - Luis Miguel Reloj
Synth Strings

♩ = 89,999954

2

6 7

15 3

20 3

25

29 3 3

32

36

40 3

45 3

2

Synth Strings

50

54

57

61

ish - Luis Miguel Reloj
Pad 5 (Bowed)

♩ = 89,999954

(C) PC MIDI Center. WEB: <http://www.pcmidicenter.com>. E MAIL: info@pcmidicenter.com

2

Pad 5 (Bowed)

59

64
