

Spanish - Luis Miguel Sabor a mi

♩ = 95,003151

Melodia

Sax

Frenchhorn

GsDrums

Bass

Piano

SlowStrin

Brass

Strings

♩ = 95,003151

4

Sax

GsDrums

Bass

Piano

3

6

Sax

GsDrums

Bass

Piano

8

Sax

GsDrums

Bass

Piano

10

Melodia

Sax

GsDrums

Bass

Piano

12

Melodia

GsDrums

Bass

Piano

14

Melodia

GsDrums

Bass

Piano

16

Melodia

GsDrums

Bass

Piano

18

Melodia

GsDrums

Bass

Piano

SlowStrin

20

Melodia

GsDrums

Bass

Piano

SlowStrin

Strings

22

Melodia

GsDrums

Bass

Piano

SlowStrin

Strings

24

Melodia

GsDrums

Bass

Piano

SlowStrin

Strings

26

Melodia

GsDrums

Bass

Piano

SlowStrin

Strings

28

Melodia

GsDrums

Bass

Piano

Brass

30

Melodia

GsDrums

Bass

Piano

Brass

32

Melodia

GsDrums

Bass

Piano

Brass

34

Melodia

GsDrums

Bass

Piano

Brass

36

Melodia

GsDrums

Bass

Piano

SlowStrin

Brass

38

Melodia

GsDrums

Bass

Piano

SlowStrin

Brass

40

Melodia

GsDrums

Bass

Piano

SlowStrin

Brass

42

Melodia

Frenchorn

GsDrums

Bass

Piano

SlowStrin

Brass

44

Frenchhorn

GsDrums

Bass

Piano

46

Sax

Frenchhorn

GsDrums

Bass

Piano

48

Sax

Frenchorn

GsDrums

Bass

Piano

50

Melodia

Frenchorn

GsDrums

Bass

Piano

Strings

52

Melodia

GsDrums

Bass

Piano

Brass

Strings

54

Melodia

GsDrums

Bass

Piano

Brass

Strings

56

Melodia

GsDrums

Bass

Piano

Brass

Strings

58

Melodia

Sax

GsDrums

Bass

Piano

Brass

Strings

60

Melodia

Sax

GsDrums

Bass

Piano

SlowStrin

Brass

62

Melodia

GsDrums

Bass

Piano

SlowStrin

Brass

64

Melodia

GsDrums

Bass

Piano

SlowStrin

Brass

66

Melodia

Sax

GsDrums

Bass

Piano

SlowStrin

Brass

Strings

♩ = 40,000000

♩ = 40,000000

==

69

Melodia

Sax

GsDrums

Bass

Piano

SlowStrin

Brass

Strings

Spanish - Luis Miguel Sabor a mi

Melodia

♩ = 95,003151

9

13

16

19

22

25

29

32

35

38

V.S.

41 7

51

54

57

60

63

66 ♩ = 40,000000 2

Spanish - Luis Miguel Sabor a mi

Sax

♩ = 95,003151

6

10

35

49

10

3

62

4

68

♩ = 40,000000

2

Frenchhorn

Spanish - Luis Miguel Sabor a mi

♩ = 95,003151

41

6

44

3

47

3

50

16

♩ = 40,000000

4

♩ = 95,003151

5

7

9

12

14

16

18

20

22

V.S.

24

26

29

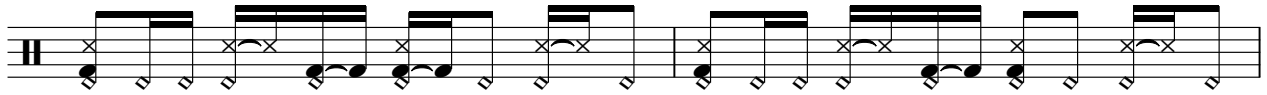

31

33

35

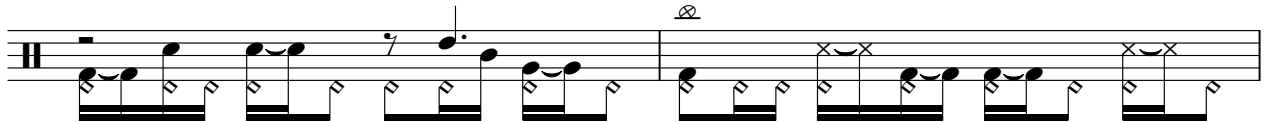

37

40

42

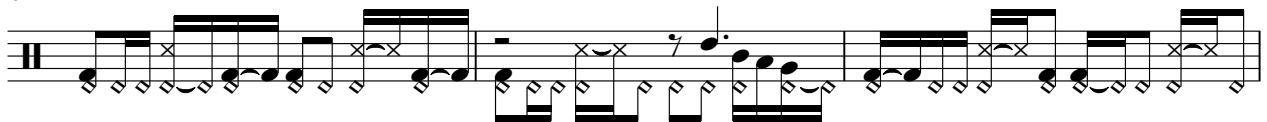

45

47

49

51

54

57

59

62

64

66

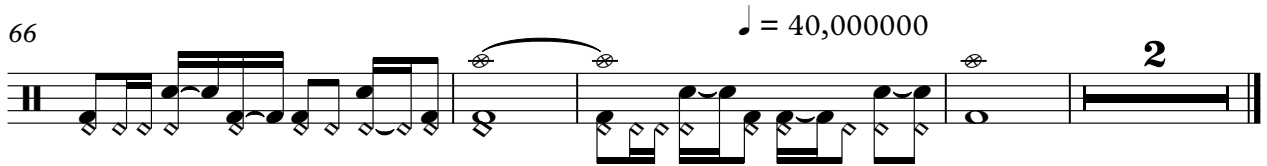

# Spanish - Luis Miguel Sabor a mi

Bass

♩ = 95,003151

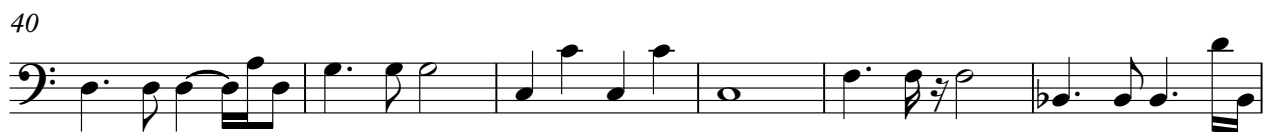

V.S.

2

Bass

58

63

67

♩ = 40,000000

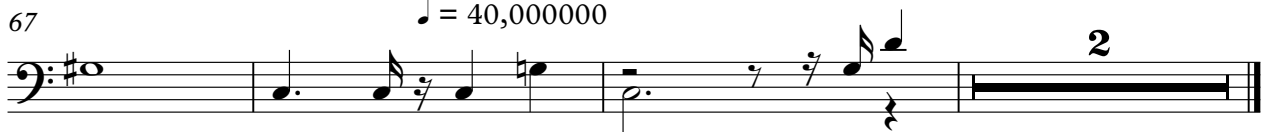

Piano

Spanish - Luis Miguel Sabor a mi

♩ = 95,003151

V.S.

21

24

28

31

34

37

40

42

45

48

51

55

58

61

64

67

♩ = 40,000000

♩ = 95,003151

16

16

23

8

8

38

16

60

65

♩ = 40,000000

2

# Spanish - Luis Miguel Sabor a mi

Brass

♩ = 95,003151

26

30

34

42

8

53

56

61

66

♩ = 40,000000

2

