

Spanish - Luis Miguel Si nos dejan

♩ = 104,999924

MIDI 4

antonio

elperita@

MIDI 3

Titulo

Midi y Kar

Eventide H3000-D/SE

MIDI 5

MIDI 6

5

MIDI 4
antonio
elperita@
Titulo
Midi y Kar
Eventide H3000-D/SE
MIDI 5
MIDI 6

7

MIDI 4
antonio
elperita@
MIDI 3
Titulo
Midi y Kar
Eventide H3000-D/SE
MIDI 5

9

MIDI 4

MIDI 3

Titulo

Midi y Kar

Eventide H3000-D/SE

11

MIDI 4

antonio

elperita@

MIDI 3

Titulo

Midi y Kar

Eventide H3000-D/SE

13

MIDI 4

antonio

elperita@

MIDI 3

Titulo

Midi y Kar

Eventide H3000-D/SE

15

MIDI 4

antonio

elperita@

MIDI 3

Titulo

Midi y Kar

Eventide H3000-D/SE

MIDI 6

17

MIDI 4

Titulo

Midi y Kar

Eventide H3000-D/SE

MIDI 6

19

MIDI 4

Titulo

Midi y Kar

Eventide H3000-D/SE

MIDI 6

21

MIDI 4

antonio

elperita@

Titulo

Midi y Kar

Eventide H3000-D/SE

MIDI 6

23

MIDI 4

antonio

elperita@

MIDI 3

Titulo

Midi y Kar

Eventide H3000-D/SE

MIDI 6

25

MIDI 4

MIDI 3

Titulo

Midi y Kar

Eventide H3000-D/SE

MIDI 6

27

MIDI 4

antonio

elperita@

MIDI 3

Titulo

Midi y Kar

Eventide H3000-D/SE

MIDI 6

29

MIDI 4

antonio

elperita@

Titulo

Midi y Kar

Eventide H3000-D/SE

MIDI 5

MIDI 6

31

MIDI 4

Titulo

Midi y Kar

Eventide H3000-D/SE

MIDI 5

MIDI 6

33

MIDI 4

Titulo

Midi y Kar

Eventide H3000-D/SE

MIDI 6

35

MIDI 4

antonio

elperita@

Titulo

Midi y Kar

Eventide H3000-D/SE

MIDI 6

37

MIDI 4

antonio

elperita@

Titulo

Midi y Kar

Eventide H3000-D/SE

MIDI 6

39

MIDI 4

antonio

elperita@

Titulo

Midi y Kar

Eventide H3000-D/SE

41

MIDI 4

Titulo

Midi y Kar

Eventide H3000-D/SE

MIDI 5

MIDI 6

43

antonio

elperita@

MIDI 3

Titulo

Midi y Kar

Eventide H3000-D/SE

MIDI 5

45

antonio

elperita@

MIDI 3

Titulo

Midi y Kar

Eventide H3000-D/SE

MIDI 5

47

antonio

elperita@

MIDI 3

Titulo

Midi y Kar

Eventide H3000-D/SE

MIDI 5

49

antonio

elperita@

MIDI 3

Titulo

Midi y Kar

Eventide H3000-D/SE

51

antonio

elperita@

MIDI 3

Titulo

Midi y Kar

Eventide H3000-D/SE

53

MIDI 3

Titulo

Midi y Kar

Eventide H3000-D/SE

MIDI 6

55

MIDI 3

Titulo

Midi y Kar

Eventide H3000-D/SE

MIDI 5

MIDI 6

57

MIDI 4

MIDI 3

Titulo

Midi y Kar

Eventide H3000-D/SE

MIDI 5

MIDI 6

59

MIDI 4

antonio

elperita@

MIDI 3

Titulo

Midi y Kar

Eventide H3000-D/SE

MIDI 5

MIDI 6

61

MIDI 4

antonio

elperita@

Titulo

Midi y Kar

Eventide H3000-D/SE

63

MIDI 4
antonio
elperita@
Titulo
Midi y Kar
Eventide H3000-D/SE

65

MIDI 4
antonio
elperita@
Titulo
Midi y Kar
Eventide H3000-D/SE
MIDI 6

67

MIDI 4

Titulo

Midi y Kar

Eventide H3000-D/SE

MIDI 6

69

MIDI 4

antonio

elperita@

Titulo

Midi y Kar

Eventide H3000-D/SE

MIDI 6

71

MIDI 4

Titulo

Midi y Kar

Eventide H3000-D/SE

MIDI 6

73

MIDI 4
antonio
elperita@
Titulo
Midi y Kar
Eventide H3000-D/SE
MIDI 5
MIDI 6

75

MIDI 4
antonio
elperita@
Titulo
Midi y Kar
Eventide H3000-D/SE
MIDI 5
MIDI 6

77

MIDI 4

Titulo

Midi y Kar

Eventide H3000-D/SE

MIDI 5

MIDI 6

79

MIDI 4

Titulo

Midi y Kar

Eventide H3000-D/SE

MIDI 5

MIDI 6

81

MIDI 4

antonio

elperita@

Titulo

Midi y Kar

Eventide H3000-D/SE

MIDI 5

MIDI 6

83

MIDI 4

antonio

elperita@

Titulo

Midi y Kar

Eventide H3000-D/SE

MIDI 5

♩ = 104,999924

58

62

66

70

75

78

81

Spanish - Luis Miguel Si nos dejan

antonio

♩ = 104,999924

4

8

2

14

6

23

4

30

6

39

2

44

2

49

6

59

63

2

2

antonio

69

75

82

83

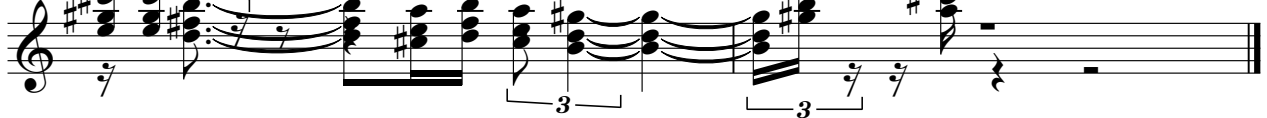

♩ = 104,999924

2

elperita@

69

75

82

83

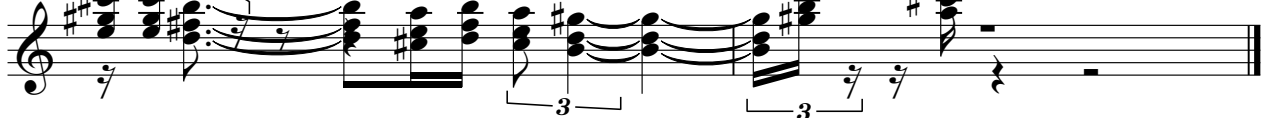

♩ = 104,999924

6

11

16

8

28

15

46

3

50

3

53

3

3

57

59

24

Spanish - Luis Miguel Si nos dejan

Titulo

♩ = 104,999924

3

6

9

12

16

18

20

22

24

27

V.S.

30

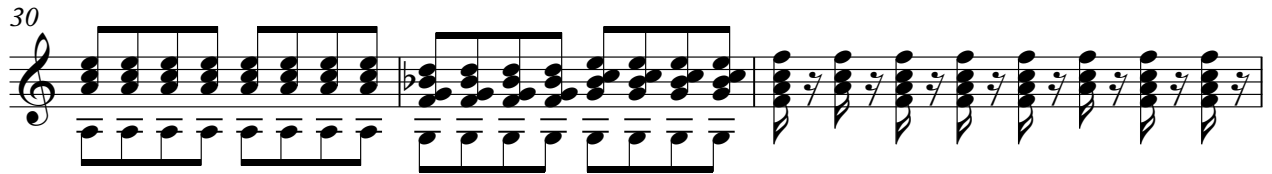

33

35

37

39

41

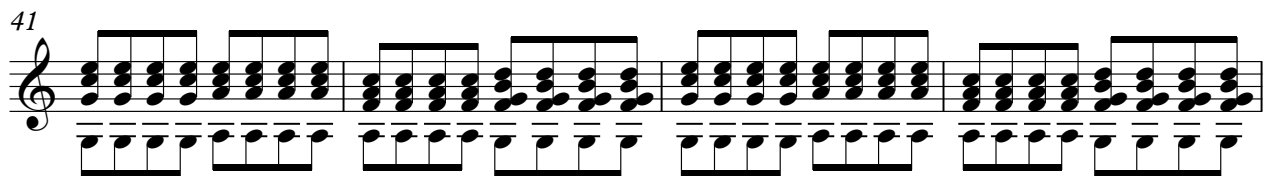

45

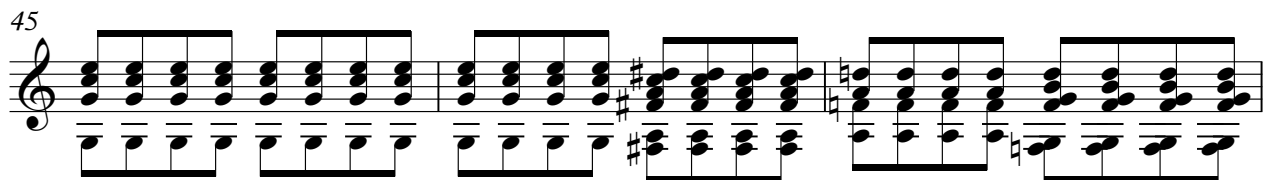

48

50

52

54

57

60

62

64

66

68

70

72

75

77

79

81

83

♩ = 104,999924

2

5

7

9

11

13

15

17

19

21

V.S.

23

25

27

29

31

33

35

37

39

41

43

45

47

49

51

53

55

57

59

61

V.S.

63

65

67

69

71

73

75

77

79

81

83

♩ = 104,999924

2

8

14

20

26

32

38

44

50

56

V.S.

61

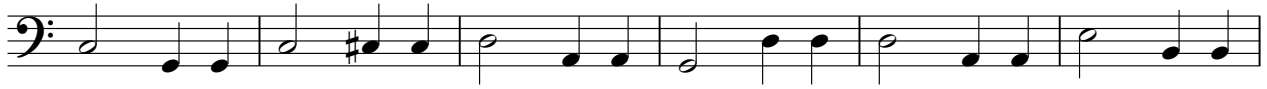

67

73

78

82

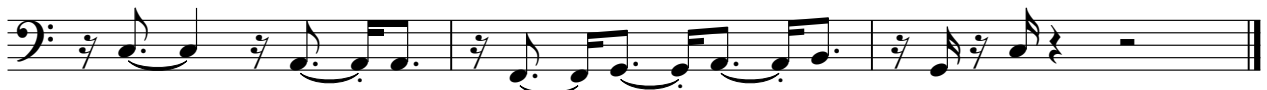

♩ = 104,999924

3

7

21

30

9

41

44

48

6

58

60

13

2

MIDI 5

74

78

81

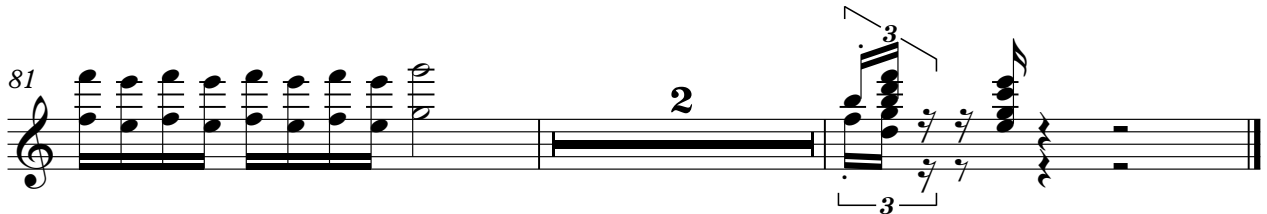

Spanish - Luis Miguel Si nos dejan

MIDI 6

♩ = 104,999924

3

6

10

21

26

31

38

2

43

10

57

5

2

66

MIDI

73

79

3