

Spanish - Luis Miguel Sol arena y mar

1.1"
1.3.00
Luis Miguel

♩ = 105,010025

Alto Saxophone

Baroque Trumpet

Trombone

Percussion

5-string Electric Bass

5-string Fretless Electric Bass

FM Synth

Tape Sampler Keyboard [Brass]

♩ = 105,010025

Viola

Seashore

5

Bar. Tpt.

Tbn.

Perc.

E. Bass

E. Bass

FM

Tape Smp. Brs.

Vla.

9

Bar. Tpt.

Tbn.

Perc.

E. Bass

E. Bass

FM

Tape Smp. Brs

Vla.

13

Bar. Tpt.

Tbn.

Perc.

E. Bass

E. Bass

FM

Tape Smp. Brs

17

Bar. Tpt.

Tbn.

Perc.

E. Bass

E. Bass

FM

Tape Smp. Brs

Vla.

21

Bar. Tpt.

Tbn.

Perc.

E. Bass

E. Bass

FM

Tape Smp. Brs

Vla.

25

Bar. Tpt.

Tbn.

Perc.

E. Bass

E. Bass

FM

Tape Smp. Brs.

Vla.

29

Bar. Tpt.

Tbn.

Perc.

E. Bass

E. Bass

FM

Tape Smp. Brs.

33

Bar. Tpt.

Tbn.

Perc.

E. Bass

E. Bass

FM

Tape Smp. Brs

Vla.

37

Bar. Tpt.

Tbn.

Perc.

E. Bass

E. Bass

FM

Tape Smp. Brs

Vla.

41

Bar. Tpt.

Tbn.

Perc.

E. Bass

E. Bass

FM

Tape Smp. Brs

Vla.

45

Bar. Tpt.

Tbn.

Perc.

E. Bass

E. Bass

FM

Tape Smp. Brs

Vla.

49

Bar. Tpt.

Tbn.

Perc.

E. Bass

E. Bass

FM

Tape Smp. Brs

53

Bar. Tpt.

Tbn.

Perc.

E. Bass

E. Bass

FM

Tape Smp. Brs

57

Bar. Tpt.

Tbn.

Perc.

E. Bass

E. Bass

FM

Tape Smp. Brs

Vla.

62

Alto Sax.

Perc.

E. Bass

E. Bass

FM

Vla.

66

Alto Sax.

Bar. Tpt.

Tbn.

Perc.

E. Bass

E. Bass

FM

Tape Smp. Brs

Vla.

70

Alto Sax.

Bar. Tpt.

Tbn.

Perc.

E. Bass

E. Bass

FM

Tape Smp. Brs

74

Bar. Tpt.

Tbn.

Perc.

E. Bass

E. Bass

FM

Tape Smp. Brs

Vla.

78

Bar. Tpt.

Tbn.

Perc.

E. Bass

E. Bass

FM

Tape Smp. Brs

Vla.

81 Perc. 

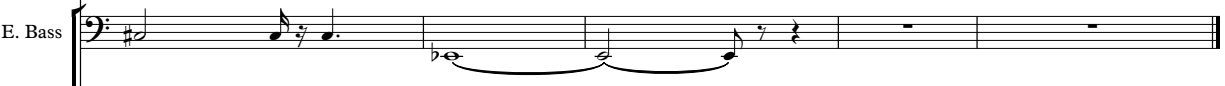
E. Bass 

E. Bass 

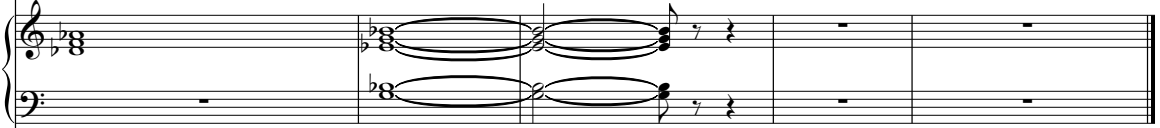
FM 

Vla. 

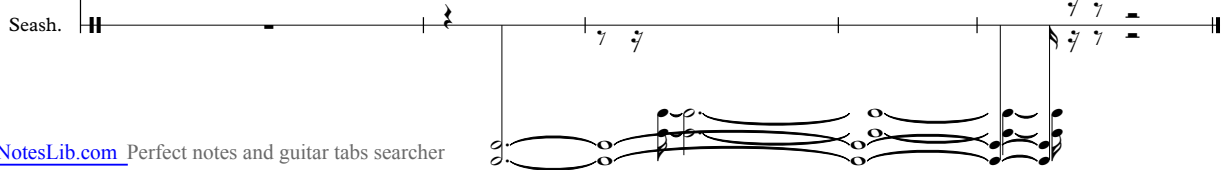
Seash. 

Alto Saxophone

Spanish - Luis Miguel Sol arena y mar

♩ = 105,010025

61

64

67

69

15

Baroque Trumpet

Spanish - Luis Miguel Sol arena y mar

♩ = 105,010025

2

6

9

19

23

29

35

39

43

47

2

Baroque Trumpet

52

59

72

78

Spanish - Luis Miguel Sol arena y mar

Trombone

♩ = 105,010025

2

6

9

19

23

29

35

38

42

47

2

52

Trombone

2

59

2

7

72

2

78

5

Spanish - Luis Miguel Sol arena y mar

Percussion

♩ = 105,010025

6

10

14

18

22

26

30

34

38

V.S.

Percussion

42

46

50

54

58

62

66

70

74

78

Percussion

3

81

Spanish - Luis Miguel Sol arena y mar

5-string Electric Bass

♩ = 105,010025

2

6

9

12

15

18

21

24

28

32

V.S.

36

78

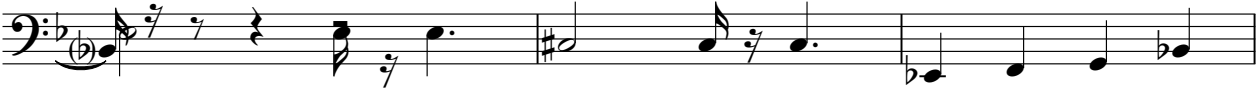

81

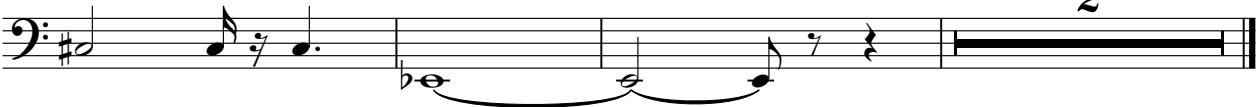

36

♩ = 105,010025

7

13

18

23

27

30

35

40

45

50

55

60

66

72

78

81

Tape Sampler Keyboard [Brass] Spanish - Luis Miguel Sol arena y mar

♩ = 105,010025

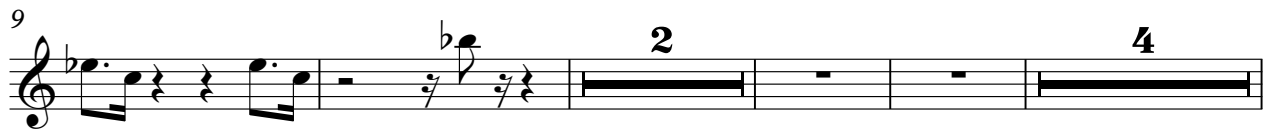

Tape Sampler Keyboard [Brass]

33

37

41

45

50

55

70

76

Tape Sampler Keyboard [Brass]

79

Viola

Spanish - Luis Miguel Sol arena y mar

♩ = 105,010025

2

8

7

19

25

8

37

42

47

10

62

68

7

78

2

Seashore

Spanish - Luis Miguel Sol arena y mar

♩ = 105,010025

80

83

