

Spanish - Luis Miguel Suena

♩ = 83,999969

Bell Tree

Piano

Fantasia

Strings

♩ = 83,999969

3

crash

Bell Tree

Piano

Fantasia

Strings

4

LETRAS

crash

Bell Tree

Piano

Fantasia

Colchon

Se- cón un ma- ca- na Un mun- do

6

LETRAS

Piano

Colchon

nue- vo de- be lle- ga- a- ar

8

LETRAS

Piano

Colchon

Ten fe es muy po- si- ble Si ть es-

10

LETRAS

tô- as de- ci- di- do

crash

Bell Tree

Bass

Piano

Story Pad

Fantasia

Colchon

Detailed description of the musical score: The score is for a piece in G major (one sharp) and 4/4 time. It features seven staves. The vocal line (LETRAS) starts at measure 10 with the lyrics 'tô- as de- ci- di- do'. The crash part has a triplet of eighth notes with asterisks in the final measure. The Bell Tree part has a triplet of eighth notes, a sextuplet of eighth notes, and another triplet of eighth notes. The Bass part has a simple bass line. The Piano part has a complex accompaniment. The Story Pad part has a sustained chord. The Fantasia part has a melodic line. The Colchon part has a sustained chord with a tremolo effect.

12

LETRAS

Sue- ca que no\_e- xis- ten fron- te- ras Y\_a- mor sin ba-

oboe

crash

bd

hihat

hihat ab

plato

aro

Finger Snap

Bass

Piano

Fantasia

Colchon

14

LETRAS

re- ras no mi-res a- trõ- a- as

oboe

bd

hihat

hihat ab

aro

Triangulo

Finger Snap

Bass

Piano

Colchon

16

LETRAS

Vi- ve con la\_e- mo-ciyn De vol-ver

oboe

bd

hihat

hihat ab

aro

Finger Snap

Bass

Piano

Fantasia

Colchon

18

LETRAS

a sen- tir

bd

hihat

aro

Finger Snap

Bass

Piano

Fantasia

Colchon

19

LETRAS

a vi- vi- ir la

crash

bd

hihat

hihat ab

aro

Bell Tree

Finger Snap

harp

Bass

Piano

Fantasia

Colchon

20

LETRAS

pa- az

crash

hihat

toms

Finger Snap

pand

Bass

Piano

Fantasia

Colchon

22

LETRAS

Siem- bra en tu ca- mi- no Un\_nue- vo des-

crash

bd

hihat

hihat ab

sd

aro

Triangulo

Finger Snap

pand

Bass

Piano

Colchon

Strings

24

LETRAS

ti- no y\_el sol bri- lla- rō- -

bd

hihat

hihat ab

sd

toms

Finger Snap

pand

Bass

Piano

Colchon

Strings

26

LETRAS Don- de las al- mas se\_u- nan en la luz

bd

hihat

hihat ab

plato

sd

aro

Finger Snap

pand

Bass

Piano

Fantasia

Strings

28

LETRAS

La bon- dad y\_el a- mor re- na- ce- rón

bd

hihat

hihat ab

sd

aro

Finger Snap

pand

Bass

Piano

Fantasia

Strings

30

LETRAS

bd

hihat

hihat ab

sd

toms

Bell Tree

Finger Snap

Bass

Piano

Story Pad

Colchon

Strings

Y\_el

31

LETRAS

dh-a que\_en- con- tre- mos E- se sue- co cam- bia- rōs No ha- brō

bd

hihat

hihat ab

plato

sd

toms

pand

Bass

Piano

Colchon

Strings

33

LETRAS

na- die que des- tru-ya - De tu\_al- ma la ver- da- ad

bd

hihat

hihat ab

plato

sd

toms

pand

Bass

Piano

Colchon

Strings

35

LETRAS

Sue- ca con un ma- ca- na Un mun- do

bd

hihat

hihat ab

plato

sd

aro

Triangulo

Finger Snap

pand

Bass

Piano

Colchon

Strings

37

LETRAS

nue- vo de- be lle- ga- a- ar

bd

hihat

hihat ab

sd

toms

Finger Snap

pand

Bass

Piano

Colchon

Strings

39

LETRAS

Ten fe es muy po- si- ble Si ть es-

bd

hihat

hihat ab

plato

sd

aro

Finger Snap

pand

Bass

Piano

Colchon

Strings

41

LETRAS

tō- as de- ci- di- do

bd

hihat

hihat ab

sd

aro

Finger Snap

pand

harp

Bass

Piano

Strings

43

LETRAS

Sue- ca que no\_e- xis- ten fron- te- ras Y\_a- mor sin ba-

bd

hihat

hihat ab

plato

sd

aro

Triangulo

Finger Snap

pand

Bass

Piano

Colchon

Strings

45

LETRAS

rre- ras no mi- res a- trõ- a- as

bd

hihat

hihat ab

sd

toms

Finger Snap

pand

Bass

Piano

Colchon

Strings

47

LETRAS Don- de las al- mas se\_u- nan en luz

bd

hihat

hihat ab

plato

sd

aro

Finger Snap

pand

Bass

Piano

Fantasia

Colchon

Strings

49

LETRAS

La bon- dad y\_el a- mor re- na- ce-

bd

hihat

hihat ab

sd

toms

aro

Finger Snap

pand

Bass

Piano

Fantasia

Strings

51

LETRAS

rōn Sue- ca, sue- ca

bd

hihat

hihat ab

plato

sd

toms

pand

Bass

Piano

Strings

54

LETRAS

Triangulo

Bass

Piano

Colchon

Strings

56

crash

Triangulo

harp

Bass

Piano

Colchon

Strings

$\text{♩} = 72,999985$     $\text{♩} = 60,000000$

57

crash

Triangulo

Bass

Piano

Colchon

Strings

LETRAS

Spanish - Luis Miguel Suena

♩ = 83,999969

Sue- ca con un ma- ca- na Un mun- do

6

nue- vo de- be lle- ga- a- ar Ten fe es muy po-

9

si- ble Si trъ es- tō- as de- ci- di- do

12

Sue- ca que no\_ e- xis- ten fron- te- ras Y\_ a- mor sin ba-

14

rre- ras no mi- res a- trō- a- as Vi- ve con la\_ e- mo-

17

ciyn De vol- ver a sen- tir

19

a vi- vi- ir la pa- az

22

Siem-bra en tu ca- mi- no Un\_nue-vo des- ti- no y\_el sol bri- lla-

25

rõ- - Don- de las al- mas se\_u- nan en la luz

28

La bon- dad y\_el a- mor re- na- ce- rón - Y\_el

31

dh- a que\_en- con- tre- mos E- se sue- co cam- bia- rós No ha- brõ

33

na- die que des- tru- ya - De tu\_al- ma la ver- da- ad

35

Sue- ca con un ma- ca- na Un mun- do nue- vo de- be lle-

38

ga- a- ar Ten fe es muy po- si- ble Si ть es-

41

tõ- as de- ci- di- do Sue- ca que no\_e- xis- ten fron-

44

te- ras Y\_a- mor sin ba- rre- ras no mi- res a- trõ- a- as

47

Don- de las al- mas se\_u- nan en luz La bon- dad y\_el a-

LETRAS

50

53

тб..

oboe

Spanish - Luis Miguel Suena

♩ = 83,999969

**11**

15

**18**

35

**21**

♩ = 72,000000

**5**

# Spanish - Luis Miguel Suena

crash

♩ = 83,999969

**2**

12/8

**5**

**6**

3 3 3

**13**

**6**

3 3 3

**21**

3 3 3

**12**

**35**

**21**

♩ = 72,999966,000000

3 3 3

**57**

6 6

**3**

Spanish - Luis Miguel Suena

bd

♩ = 83,999969

11

15

19

2

25

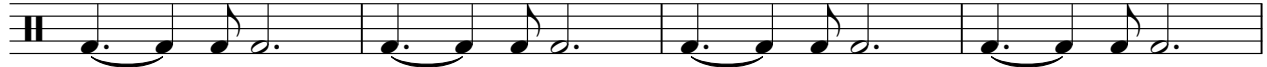

29

33

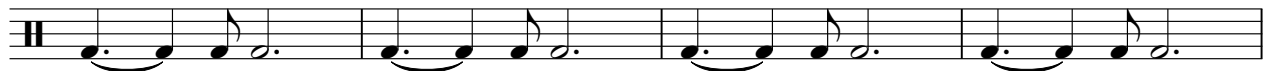

37

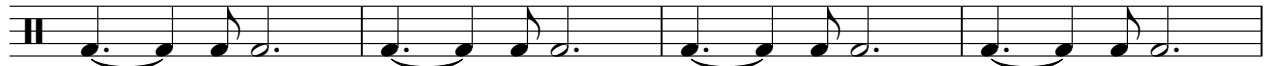

41

45

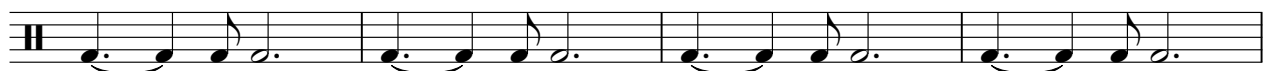

49

V.S.

2

bd

52

3

5 7 2 9 0 0 8 5 0

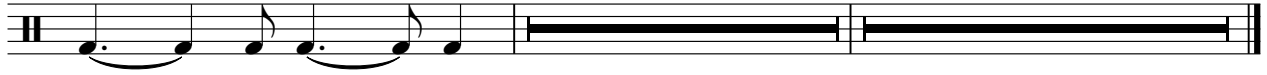

# Spanish - Luis Miguel Suena

hihat

♩ = 83,999969

11

12/8

14

17

20

23

26

29

32

35

38

V.S.

2

hihat

41

44

47

50

52

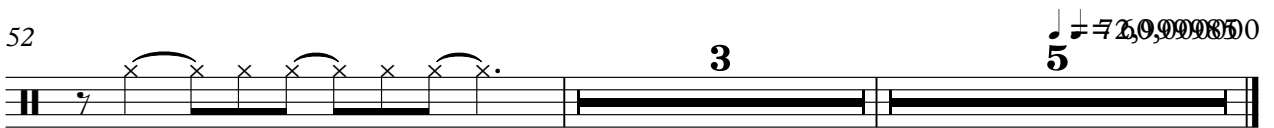

plato

# Spanish - Luis Miguel Suena

♩ = 83,999969

**11** **13**

12/8

27

**4**

\* \*

35

**3** **3** **3**

48

**3** **3** **5**

♩ = 72,999985

\* \*

Spanish - Luis Miguel Suena

sd

♩ = 83,999969

22

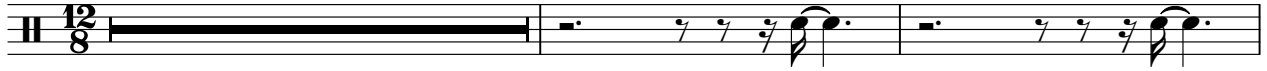

25

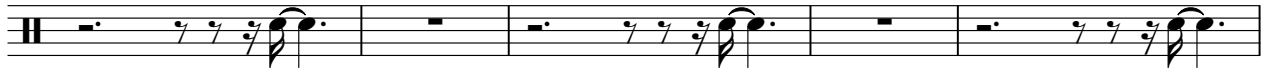

30

33

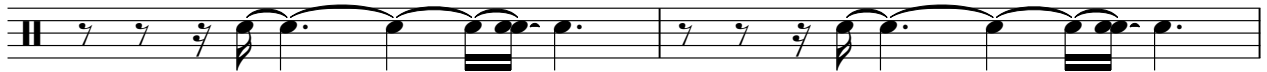

35

40

45

50

52

3

♩ = 72,000000  
5

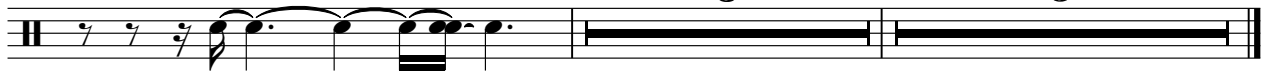

toms

# Spanish - Luis Miguel Suena

♩ = 83,999969

12/8

20

3

26

4

34

3

7

46

3

51

4

5

♩ = 72,9999800

aro

# Spanish - Luis Miguel Suená

♩ = 83,999969

12/8

21

3

28

6

3

40

3

47

6

5

♩ = 72,000085

aro

# Spanish - Luis Miguel Suena

♩ = 83,999969

12 11

15

20 15 21 5 ♩ = 72,999985

♩ = 83,999969

12/8

3

11

19

30

35

21

♩ = 72,000000

5

Triangulo

Spanish - Luis Miguel Suenas

♩ = 83,999969

12/8 14 7 3

24

11 3 7

44

3 9

55

♩ = 72,999985 ♩ = 60,000000

3 6 3 3 3 3

57

3

Finger Snap

Spanish - Luis Miguel Suena

♩ = 83,999969

12/8

11

15

20

25

30

4

38

43

48

5

5

♩ = 72,999985

pand

Spanish - Luis Miguel Suena

♩ = 83,999969

**12**  
**8**

**19**

23

28

33

38

43

48

52

**3**

**5**

♩ = 72609098500

# Spanish - Luis Miguel Suena

harp

♩ = 83,999969

12/8

18

6 3

20

15

7

42

6

3

13

♩ = 72,999985

56

6

3

4

# Spanish - Luis Miguel Suena

Bass

♩ = 83,999969

**10**

14

18

22

26

30

33

35

39

43

V.S.

2

Bass

47

Spanish - Luis Miguel Suena

Piano

♩ = 83,999969

4

6

8

10

12

V.S.

14

16

18

21

24

26

28

30

32

34

36

38

V.S.

40

43

45

47

49

52

Piano

5

♩ = 72,999985 ♩ = 60,000000

55

57

♩ = 83,999969

10 18

30

4 4

35

21 5

♩ = 72,000000

Spanish - Luis Miguel Suena

Colchon

♩ = 83,999969

3

8

14

19

23

4

31

35

40

2

46

5

♩ = 72,999969

3

Spanish - Luis Miguel Suena

Strings

♩ = 83,999969

19

25

29

33

37

41

44

47

51

55

♩ = 72,969,980,000

3