

Spanish - Luis Miguel Yo se que volveras (4)

♩ = 73,999985

Oboe

Alto Saxophone

Horn in F

Percussion

Electric Guitar

5-string Electric Bass

FM Synth

Tape Sampler Keyboard [Strings]

Pad 5 (Bowed)

♩ = 73,999985

3

E. Gtr.

E. Bass

FM

Tape Smp. Str

Pad 5

6

Perc.

E. Bass

FM

Tape Smp. Str

Pad 5

8

E. Bass

FM

Tape Smp. Str

Pad 5

11

Alto Sax.

Perc.

E. Bass

FM

Tape Smp. Str

Pad 5

15

Ob.
Alto Sax.
Perc.
E. Bass
FM
Pad 5

19

Ob.
Alto Sax.
Perc.
E. Bass
FM
Tape Smp. Str
Pad 5

22

Alto Sax.

Perc.

E. Bass

FM

Tape Smp. Str

Pad 5

25

Alto Sax.

Perc.

E. Bass

FM

Tape Smp. Str

Pad 5

28

Alto Sax.

Perc.

E. Bass

FM

Tape Smp. Str

Pad 5

31

Alto Sax.

Perc.

E. Bass

FM

Tape Smp. Str

Pad 5

41

45

48

Alto Sax.

Hn.

Perc.

E. Bass

FM

Tape Smp. Str

Pad 5

51

Alto Sax.

Hn.

Perc.

E. Bass

FM

Tape Smp. Str

Pad 5

54

3

Alto Sax.

Hn.

Perc.

E. Bass

FM

Tape Smp. Str

Pad 5

57

Alto Sax.

Hn.

Perc.

E. Bass

FM

Tape Smp. Str

Pad 5

61

Alto Sax.

E. Bass

FM

Tape Smp. Str

Pad 5

Spanish - Luis Miguel Yo se que volveras (4)

Alto Saxophone

♩ = 73,999985

11

14

18

22

25

29

33

37

39

6

2

Alto Saxophone

47

3

51

3

55

3 3

59

3 2

Horn in F

Spanish - Luis Miguel Yo se que volveras (4)

♩ = 73,999985

39

45

52

6

Spanish - Luis Miguel Yo se que volveras (4)

Percussion

♩ = 73,999985

5 5 3

14

20

24

28

32

36

40

44

47

V.S.

2

Percussion

50

54

57

Electric Guitar

Spanish - Luis Miguel Yo se que volveras (4)

♩ = 73,999985

61

Spanish - Luis Miguel Yo se que volveras (4)
5-string Electric Bass

♩ = 73,999985

6

12

20

27

33

38

42

47

52

V.S.

2

5-string Electric Bass

57

61

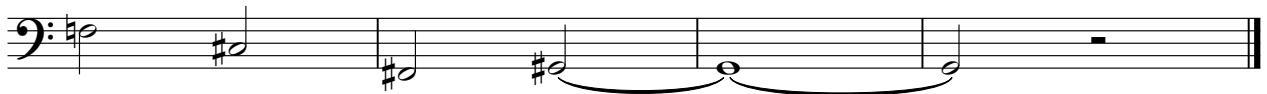

♩ = 73,999985

26

30

34

39

46

50

53

58

62

Spanish - Luis Miguel Yo se que volveras (4)

Tape Sampler Keyboard [Strings]

♩ = 73,999985

3

3

8

7

7

19

25

31

38

3

V.S.

Tape Sampler Keyboard [Strings]

45

52

58

61

Pad 5 (Bowed)

Spanish - Luis Miguel Yo se que volveras (4)

♩ = 73,999985

V.S.

Pad 5 (Bowed)

48

52

56

60
