

Spanish - No pretendo

0.0"
1.1,00
NO PRETENDO by Gloria Stefan

♩ = 165,000168

8

Acoustic

Nylon Gtr

Bass

String

11

Acoustic

Nylon Gtr

Bass

String

14

Acoustic

Nylon Gtr

Bass

Melody

String

18

21

30 5

Percussion

Nylon Gtr

Bass

Melody

String

33

Percussion

Nylon Gtr

Bass

Melody

String

36

Percussion

Nylon Gtr

Bass

Melody

String

Percussion

Nylon Gtr

Bass

Melody

String

42

Nylon Gtr

Bass

Melody

String

44

Percussion

Nylon Gtr

Bass

Melody

String

47

Percussion

Nylon Gtr

Bass

Melody

String

6

51

Percussion

Nylon Gtr

Bass

Melody

String

3

55

Percussion

Nylon Gtr

Bass

Melody

String

58

61

64

67

70

Percussion

Piano

Guit. Muted

Nylon Gtr

Bass

Melody

String

Percussion

Piano

Guit. Muted

Nylon Gtr

Bass

Melody

String

78

81

84

Percussion

Piano

Guit. Muted

Nylon Gtr

Bass

Melody

String

87

Percussion

Piano

Guit. Muted

Nylon Gtr

Bass

Melody

String

90

93

102

105

108

111

114

117

120

123

126

130

134

Percussion

Guit. Muted

Acoustic

String

137

Percussion

Guit. Muted

Acoustic

String

140

Percussion

Guit. Muted

Acoustic

String

144

147

150

153

156

165

168

171

174

177

180

183

186

189

193

197

Percussion

Acoustic

Nylon Gtr

Bass

Melody

200

Percussion

Acoustic

Nylon Gtr

Bass

Melody

Percussion Spanish - No pretendo

♩ = 165,000168

18

23

31

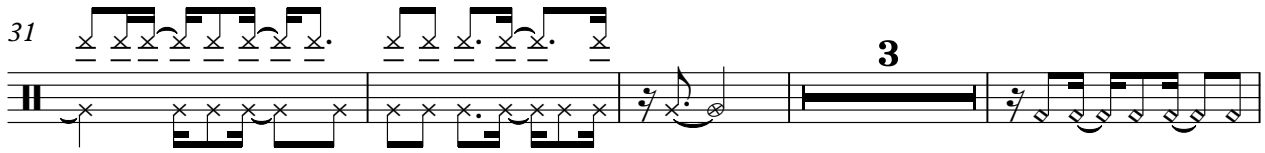

38

45

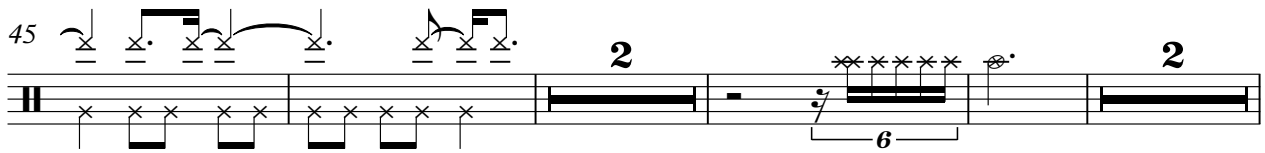

53

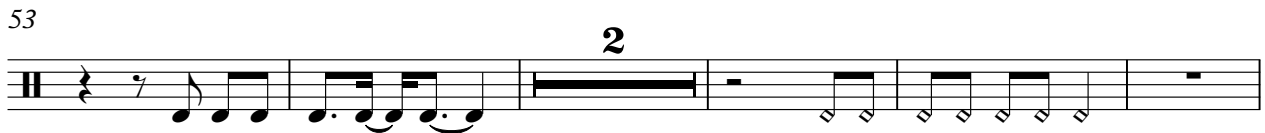

60

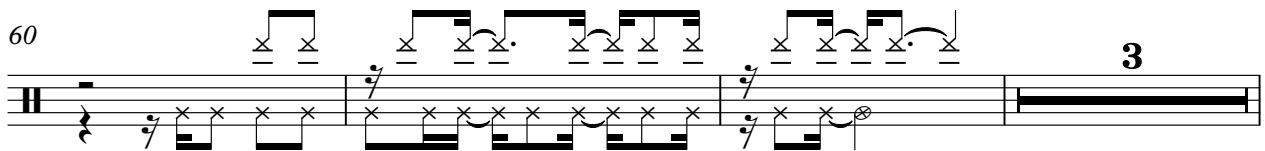

66

71

76

81

86

91

96

101

106

111

116

121

126

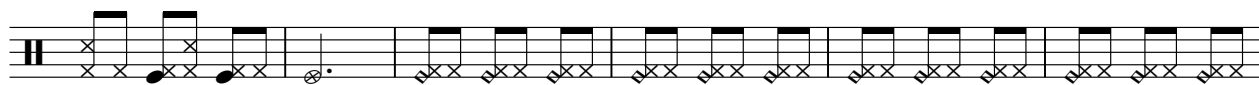

132

137

142

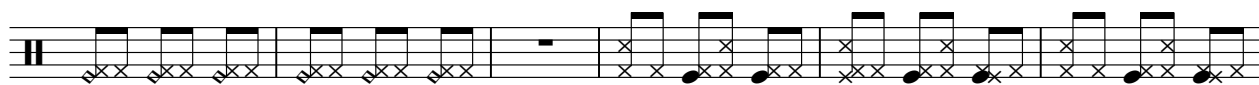

148

153

158

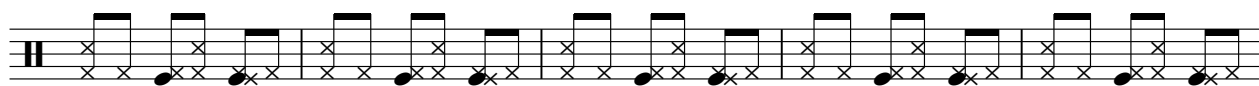

163

V.S.

168

173

178

183

188

194

199

Piano Spanish - No pretendo

♩ = 165,000168

66

70

74

79

83

87

V.S.

91

95

99

103

107

111

115

119

123

127

147

151

155

159

163

167

171

175

179

184

188

Guit. Muted Spanish - No pretendo

$\text{♩} = 165,000168$

66

69

74

79

84

89

95

100

105

110

V.S.

115

120

125

130

134

138

141

147

152

158

163

168

173

178

183

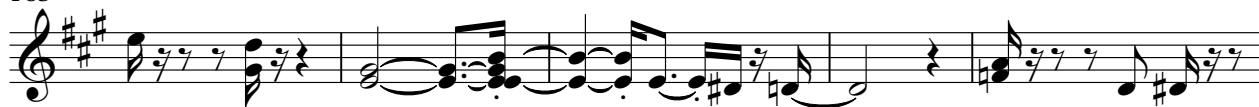

188

13

Acoustic Spanish - No pretendo

♩ = 165,000168

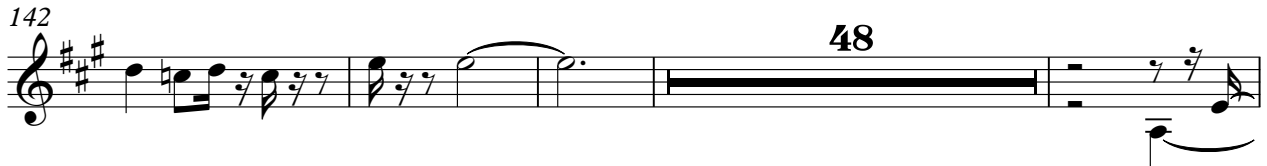
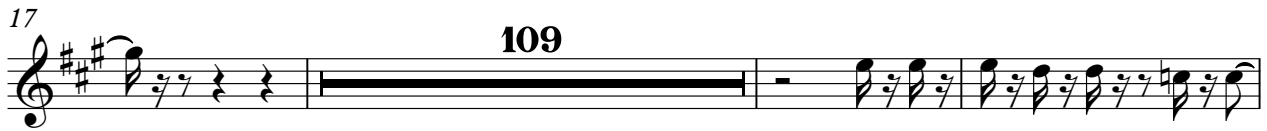

Nylon Gtr Spanish - No pretendo

♩ = 165,000168

V.S.

80

85

89

94

98

102

106

111

116

121

126 17

147

152

157

161

165

169

174

179

184

189

200

Bass

Spanish - No pretendo

♩ = 165,000168

11

20

29

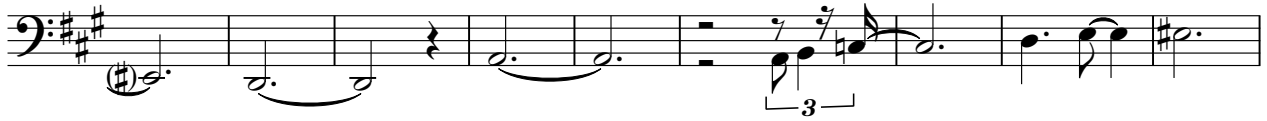

38

45

53

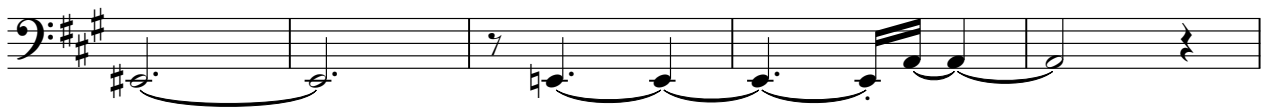

58

63

69

75

81

86

91

96

101

106

111

116

121

126

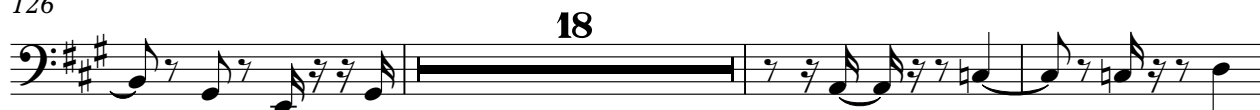

147

152

157

162

167

172

177

V.S.

Spanish - No pretendo

Melody

♩ = 165,000168

16

20

25

29

33

37

41

V.S.

44

48

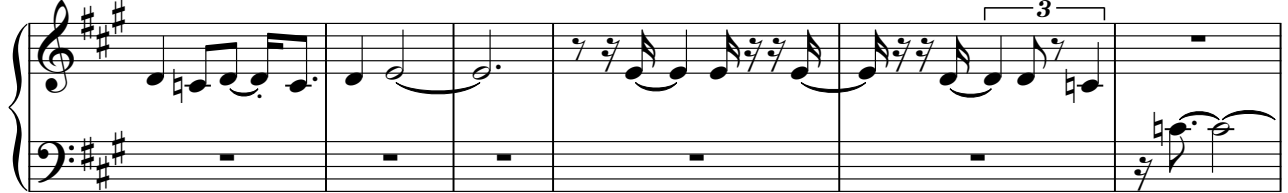

54

60

66

70

74

78

3

82

86

90

94

99

105

111

117

V.S.

123 17

145

149

153

157

162

168

174

180

186

193

197

String Spanish - No pretendo

♩ = 165,000168

8

14

187

String Spanish - No pretendo

♩ = 165,000168

18

24

31

38

44

51

60

67

70

73

77

81

86

90

95

99

105

112

117

123

131

139

146

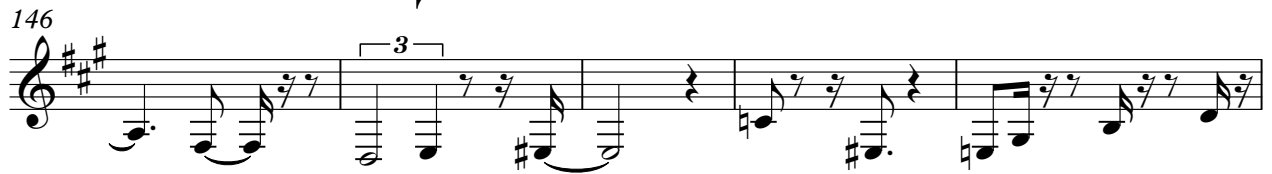

151

156

160

165

V.S.

172

177

183

188
