

Spanish - Pimpinela A esa

♩ = 165,000168

Track 11

Track 6

Track 3

♩ = 165,000168

Track 4

Track 5

Track 2

3

Track 11

Track 6

Track 3

Track 4

Track 5

Track 2

5

Track 11

Track 6

Track 3

Track 4

Track 5

Track 2

7

Musical score for tracks 2, 3, 4, 5, 6, 8, 9, and 11. Track 11 is a drum track with a simple pattern. Tracks 6 and 3 are a piano duo with complex melodic and harmonic lines. Tracks 8 and 9 are empty. Track 4 is a bass track with a few notes. Tracks 5 and 2 are guitar tracks with complex melodic and harmonic lines.

Musical score for tracks 5, 6, 8, 9, and 10. Track 10 is a guitar track with a complex melodic line. Tracks 6, 8, and 9 are piano tracks with complex melodic and harmonic lines. Track 5 is a bass track with a complex melodic line.

14

Track 6

Track 9

Track 5

17

Track 10

Track 6

Track 8

Track 9

Track 5

20

Track 6

Track 9

Track 4

Track 5

22

Track 11

Track 10

Track 6

Track 8

Track 9

Track 4

Track 5

24

Track 10

Track 6

Track 8

Track 9

Track 4

Track 5

27

Track 10

Track 6

Track 8

Track 9

Track 4

Track 5

29

Track 11

Track 10

Track 6

Track 8

Track 9

Track 4

Track 5

32

Track 11

Track 6

Track 3

Track 4

Track 5

Track 2

35

Track 11

Track 6

Track 3

Track 4

Track 5

Track 2

37

Track 11

Track 6

Track 3

Track 4

Track 5

Track 2

39

Track 11

Track 6

Track 3

Track 4

Track 5

Track 2

41

Track 11

Track 6

Track 3

Track 4

Track 5

Track 2

43

Track 11

Track 6

Track 3

Track 4

Track 5

Track 2

45

Track 11

Track 6

Track 3

Track 8

Track 9

Track 4

Track 5

Track 2

47

Track 11

Track 3

Track 4

Track 2

49

Track 11

Track 3

Track 4

Track 5

Track 2

51

Track 11

Track 6

Track 3

Track 4

Track 5

Track 2

53

Track 11

Track 6

Track 3

Track 4

Track 5

Track 2

55

Track 11

Track 6

Track 3

Track 4

Track 5

Track 2

57

Track 11

Track 6

Track 3

Track 4

Track 5

Track 2

59

Track 11

Track 6

Track 3

Track 4

Track 5

Track 2

62

Track 11

Track 6

Track 3

Track 7

64

Track 11

Track 6

Track 3

66

Track 11

Track 6

Track 3

Track 7

68

Track 11

Track 6

Track 3

Track 7

70

Track 11

Track 6

Track 3

Track 4

72

Track 11

Track 6

Track 3

Track 8

Track 9

Track 4

Track 7

74

Track 11

Track 6

Track 3

Track 4

Track 7

76

Track 11

Track 10

Track 6

Track 3

Track 8

Track 9

Track 4

Track 7

79

Track 11

Track 6

Track 3

Track 4

Track 7

81

Track 11

Track 10

Track 6

Track 3

Track 8

Track 9

Track 4

Track 7

83

Track 11

Track 6

Track 3

Track 4

Track 7

85

Track 11

Track 3

Track 4

Track 5

Track 2

87

Track 11

Track 3

Track 4

Track 2

89

Track 11

Track 3

Track 4

Track 5

Track 2

91

Track 11

Track 3

Track 4

Track 5

Track 2

93

Track 11

Track 3

Track 4

Track 5

Track 2

94

Track 11

Track 3

Track 4

Track 5

Track 2

This block contains the musical notation for measures 94 and 95, tracks 2 through 11. Track 11 (top) shows guitar fretting with 'x' marks and some notes. Track 3 (bass clef) has a few notes and rests. Track 4 (bass clef) has a whole note chord. Track 5 (bass clef) has a complex chordal structure. Track 2 (treble clef) has a melodic line with many notes and rests.

95

Track 11

Track 3

Track 4

Track 5

Track 2

This block contains the musical notation for measures 95 and 96, tracks 2 through 11. Track 11 (top) shows guitar fretting with 'x' marks and notes. Track 3 (bass clef) has a melodic line. Track 4 (bass clef) has a melodic line with a slur. Track 5 (bass clef) has a complex chordal structure. Track 2 (treble clef) has a melodic line with many notes and rests.

97

Track 11

Track 3

Track 4

Track 5

Track 2

99

Track 11

Track 3

Track 4

Track 5

Track 2

101

Track 11

Track 3

Track 4

Track 5

Track 2

103

Track 11

Track 3

Track 4

Track 5

Track 2

105

Track 11

Track 3

Track 4

Track 5

Track 2

107

Track 11

Track 3

Track 4

Track 5

Track 2

109

Track 11

Track 3

Track 4

Track 5

Track 2

111

Track 11

Track 3

Track 4

Track 5

Track 2

116

Track 11

Track 3

Track 4

Track 5

Track 2

118

Track 11

Track 3

Track 4

Track 5

Track 2

120

Track 11

Track 3

Track 4

Track 5

Track 2

122

Track 11

Track 3

Track 4

Track 5

Track 2

124

Track 11

Track 3

Track 4

Track 5

Track 2

126

Track 11

Track 3

Track 4

Track 5

Track 2

Track 11

Track 3

Track 4

Track 5

Track 2

Track 11

Spanish - Pimpinela A esa

♩ = 165,000168

60

65

70

75

80

84

87

91

95

99

103

107

112

117

121

125

127

Track 10

Spanish - Pimpinela A esa

♩ = 165,000168

11 4

18 2

22 6 3 3

27 3 44

76

79 2 47

Track 6

Spanish - Pimpinela A esa

♩ = 165,000168

4

6 2

11

15

19

22

26

30

34

38

41

44

52

55

57

61

64

66

68

3

71

74

77

80

82

46

Track 3

Spanish - Pimpinela A esa

♩ = 165,000168

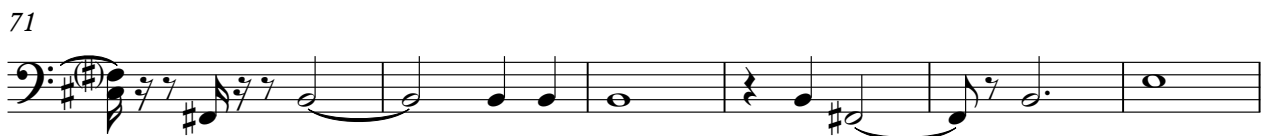
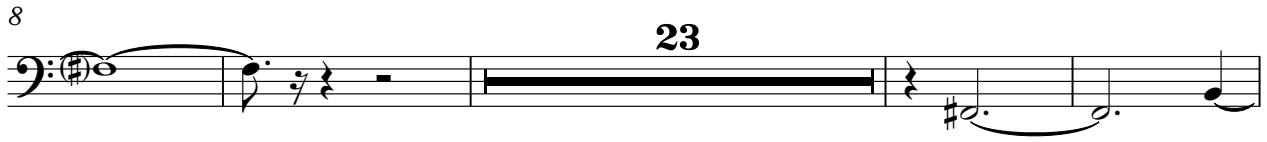

V.S.

Track 8

Spanish - Pimpinela A esa

♩ = 165,000168

9 2 4

2 6

3 3

14 25

6 2 3

3 47

Track 9

Spanish - Pimpinela A esa

♩ = 165,000168

9 2

15

3

22

6 3 2

28

3 14

47

25 6 3 2

76

3

81

47

Track 4

Spanish - Pimpinela A esa

♩ = 165,000168

6 **13**

24

30

36 3

42

47

51 3 3 3 3 3

55

58 **11**

72

78

84

89

95

101

107

111

114

117

Track 4

122

125

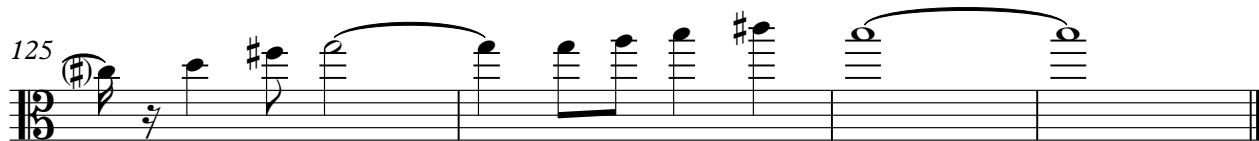

Track 5

Spanish - Pimpinela A esa

♩ = 165,000168

4

11

19

24

30

37

42

2

2

4

50

55

59

90

95

100

107

112

117

121

Track 5

3

125

Spanish - Pimpinela A esa

Track 2

$\text{♩} = 165,000168$

4

6

25

34

37

39

42

44

47

50

V.S.

53

56

59

25

86

89

92

94

96

98

100

