

Spanish - Pimpinela Buena onda

$\text{♩} = 167,000198$

Alto Sax

Tenor Sax

Trumpet

Trombone

drummix

Fretless Bs.

Choir Aahs

Vocal

Brass 1

$\text{♩} = 167,000198$

Strings

Strings

Bright Piano

4

Alto Sax

Trumpet

drummix

Fretless Bs.

Brass 1

Strings

Strings

Bright Piano

6

Alto Sax

Trumpet

Trombone

drummix

Fretless Bs.

Brass 1

Strings

Strings

Bright Piano

8

Alto Sax

Trumpet

Trombone

drummix

Fretless Bs.

Brass 1

Strings

Strings

Bright Piano

10

drummix

Fretless Bs.

Vocal

Strings

Strings

Bright Piano

12

drummix

Fretless Bs.

Vocal

Bright Piano

14

drummix

Fretless Bs.

Vocal

Bright Piano

16

drummix

Fretless Bs.

Vocal

Bright Piano

18

Alto Sax

Tenor Sax

Trumpet

Trombone

drummix

Fretless Bs.

Vocal

Brass 1

Bright Piano

21

Alto Sax

Tenor Sax

Trombone

drummix

Fretless Bs.

Vocal

Brass 1

Bright Piano

23

Alto Sax

Tenor Sax

Trumpet

Trombone

drummix

Fretless Bs.

Vocal

Brass 1

Bright Piano

25

Alto Sax

Tenor Sax

drummix

Fretless Bs.

Vocal

Bright Piano

27

Alto Sax

Trumpet

Trombone

drummix

Fretless Bs.

Choir Aahs

Vocal

Brass 1

Strings

Strings

Bright Piano

29

Alto Sax

Trumpet

Trombone

drummix

Fretless Bs.

Choir Aahs

Vocal

Brass 1

Strings

Strings

Bright Piano

Detailed description of the musical score: The score is for page 12, starting at measure 29. It features ten staves. The Alto Sax part has a melodic line with eighth notes and rests. The Trumpet and Trombone parts play chords with eighth notes. The drummix part shows a complex rhythmic pattern with various drum sounds. The Fretless Bass part has a melodic line with eighth notes. The Choir Aahs part has a melodic line with eighth notes. The Vocal part has a melodic line with eighth notes. The Brass 1 part plays chords with eighth notes. The Strings part consists of two staves; the upper staff has a sustained chord with a fermata, and the lower staff has a sustained chord with a fermata. The Bright Piano part has a melodic line with eighth notes and rests.

31

33

Alto Sax

Tenor Sax

Trumpet

Trombone

drummix

Fretless Bs.

Choir Aahs

Vocal

Brass 1

Strings

Strings

Bright Piano

36

Alto Sax

Tenor Sax

Trumpet

Trombone

drummix

Fretless Bs.

Choir Aahs

Vocal

Brass 1

Strings

Strings

Bright Piano

38

Alto Sax

Tenor Sax

drummix

Fretless Bs.

Choir Aahs

Vocal

Strings

Strings

Bright Piano

40

Alto Sax

Tenor Sax

Trumpet

Trombone

drummix

Fretless Bs.

Choir Aahs

Vocal

Brass 1

Strings

Strings

Bright Piano

42

Alto Sax

Tenor Sax

Trumpet

Trombone

drummix

Fretless Bs.

Choir Aahs

Brass 1

Strings

Strings

Bright Piano

44

Alto Sax

Trumpet

drummix

Fretless Bs.

Brass 1

Strings

Strings

Bright Piano

46

Alto Sax

Trumpet

Trombone

drummix

Fretless Bs.

Brass 1

Strings

Strings

Bright Piano

48

Alto Sax

Trumpet

Trombone

drummix

Fretless Bs.

Brass 1

Strings

Strings

Bright Piano

50

drummix

Fretless Bs.

Vocal

Strings

Strings

Bright Piano

52

drummix

Fretless Bs.

Vocal

Bright Piano

54

drummix

Fretless Bs.

Vocal

Bright Piano

56

drummix

Fretless Bs.

Vocal

Bright Piano

58

Alto Sax

Tenor Sax

Trumpet

Trombone

drummix

Fretless Bs.

Vocal

Brass 1

Bright Piano

61

Alto Sax

Tenor Sax

Trombone

drummix

Fretless Bs.

Vocal

Brass 1

Bright Piano

63

Alto Sax

Tenor Sax

Trumpet

Trombone

drummix

Fretless Bs.

Vocal

Brass 1

Bright Piano

65

Alto Sax

Tenor Sax

drummix

Fretless Bs.

Vocal

Bright Piano

67

Alto Sax

Trumpet

Trombone

drummix

Fretless Bs.

Choir Aahs

Vocal

Brass 1

Strings

Strings

Bright Piano

69

Alto Sax

Trumpet

Trombone

drummix

Fretless Bs.

Choir Aahs

Vocal

Brass 1

Strings

Strings

Bright Piano

Detailed description of the musical score: The score is for page 29, starting at measure 69. It features ten staves. The Alto Sax staff has a melodic line with eighth notes and rests. The Trumpet and Trombone staves have block chords and rests. The drummix staff shows a complex rhythmic pattern with various drum sounds. The Fretless Bass staff has a melodic line with eighth notes and rests. The Choir Aahs staff has a melodic line with eighth notes and rests. The Vocal staff has a melodic line with eighth notes and rests. The Brass 1 staff has block chords and rests. The Strings section consists of two staves: the upper staff has a sustained chord with a fermata, and the lower staff has a sustained chord with a fermata. The Bright Piano staff has a melodic line with eighth notes and rests.

71

Alto Sax

Trumpet

Trombone

drummix

Fretless Bs.

Choir Aahs

Vocal

Brass 1

Strings

Strings

Bright Piano

73

Alto Sax

Tenor Sax

Trumpet

Trombone

drummix

Fretless Bs.

Choir Aahs

Vocal

Brass 1

Strings

Strings

Bright Piano

76

Alto Sax

Tenor Sax

Trumpet

Trombone

drummix

Fretless Bs.

Choir Aahs

Vocal

Brass 1

Strings

Strings

Bright Piano

78

80

Alto Sax

Tenor Sax

Trumpet

Trombone

drummix

Fretless Bs.

Choir Aahs

Vocal

Brass 1

Strings

Strings

Bright Piano

82

Tenor Sax

Trumpet

Trombone

drummix

Fretless Bs.

Choir Aahs

Brass 1

Strings

Strings

Bright Piano

84

Trumpet

drummix

Fretless Bs.

Brass 1

Strings

Strings

Bright Piano

Detailed description of the musical score: The score is for page 36, measures 84 and 85. The Trumpet part starts with a whole note chord in measure 84. The drummix part has a complex rhythmic pattern with many notes and rests. The Fretless Bs. part has a melodic line with some rests. The Brass 1 part has a rhythmic pattern with many notes and rests. The Strings part has a sustained chord in measure 84. The Bright Piano part has a complex rhythmic pattern with many notes and rests.

86

Trumpet

drummix

Fretless Bs.

Brass 1

Strings

Strings

Bright Piano

88

Trumpet

drummix

Fretless Bs.

Brass 1

Strings

Strings

Bright Piano

90

Trumpet

drummix

Fretless Bs.

Vocal

Brass 1

Strings

Strings

Bright Piano

92

Alto Sax

Trumpet

Trombone

drummix

Fretless Bs.

Vocal

Brass 1

Bright Piano

95

Tenor Sax

Trumpet

Trombone

drummix

Fretless Bs.

Vocal

Brass 1

Bright Piano

98

Alto Sax

Tenor Sax

Trumpet

Trombone

drummix

Fretless Bs.

Vocal

Brass 1

Bright Piano

101

103

Alto Sax

Tenor Sax

Trumpet

Trombone

drummix

Fretless Bs.

Vocal

Brass 1

Bright Piano

105

Alto Sax

Tenor Sax

drummix

Fretless Bs.

Vocal

Bright Piano

107

Alto Sax

Trumpet

Trombone

drummix

Fretless Bs.

Choir Aahs

Vocal

Brass 1

Strings

Strings

Bright Piano

109

111

Alto Sax

Trumpet

Trombone

drummix

Fretless Bs.

Choir Aahs

Vocal

Brass 1

Strings

Strings

Bright Piano

113

Alto Sax

Tenor Sax

Trumpet

Trombone

drummix

Fretless Bs.

Choir Aahs

Vocal

Brass 1

Strings

Strings

Bright Piano

116

Alto Sax

Tenor Sax

Trumpet

Trombone

drummix

Fretless Bs.

Choir Aahs

Vocal

Brass 1

Strings

Strings

Bright Piano

118

Alto Sax

Tenor Sax

drummix

Fretless Bs.

Choir Aahs

Vocal

Strings

Strings

Bright Piano

120

122

Tenor Sax

Trumpet

Trombone

drummix

Fretless Bs.

Choir Aahs

Vocal

Brass 1

Strings

Strings

Bright Piano

124

Alto Sax

Trumpet

Trombone

drummix

Fretless Bs.

Choir Aahs

Vocal

Brass 1

Strings

Strings

Bright Piano

Detailed description of the musical score: The score is for measures 124 and 125. The Alto Sax part features a melodic line with eighth notes and rests. The Trumpet part has a triplet of eighth notes in measure 124. The Trombone part plays a bass line with eighth notes. The drummix part shows a complex rhythmic pattern with various drum sounds. The Fretless Bass part has a melodic line with eighth notes. The Choir Aahs part has a vocal line with eighth notes. The Vocal part has a vocal line with eighth notes. The Brass 1 part has a melodic line with eighth notes. The Strings part has a sustained chord in measure 124 and a sustained chord in measure 125. The Bright Piano part has a melodic line with eighth notes.

126

Trumpet

drummix

Fretless Bs.

Choir Aahs

Vocal

Strings

Strings

Bright Piano

128

Alto Sax

Trumpet

Trombone

drummix

Fretless Bs.

Choir Aahs

Vocal

Brass 1

Strings

Strings

Bright Piano

130

Tenor Sax

Trumpet

Trombone

drummix

Fretless Bs.

Choir Aahs

Vocal

Brass 1

Strings

Strings

Bright Piano

132

Alto Sax

Tenor Sax

Trumpet

Trombone

drummix

Fretless Bs.

Choir Aahs

Vocal

Brass 1

Strings

Strings

Bright Piano

134

136

Alto Sax

Tenor Sax

Trumpet

Trombone

drummix

Fretless Bs.

Choir Aahs

Vocal

Brass 1

Strings

Strings

Bright Piano

138

Tenor Sax

Trumpet

Trombone

drummix

Fretless Bs.

Choir Aahs

Vocal

Brass 1

Strings

Strings

Bright Piano

140

Alto Sax

Trumpet

Trombone

drummix

Fretless Bs.

Choir Aahs

Vocal

Brass 1

Strings

Strings

Bright Piano

142

Trumpet

drummix

Fretless Bs.

Choir Aahs

Vocal

Strings

Strings

Bright Piano

144

Alto Sax

Trumpet

Trombone

drummix

Fretless Bs.

Choir Aahs

Vocal

Brass 1

Strings

Strings

Bright Piano

146

Tenor Sax

Trumpet

Trombone

drummix

Fretless Bs.

Choir Aahs

Vocal

Brass 1

Strings

Strings

Bright Piano

148

Alto Sax

Tenor Sax

Trumpet

Trombone

drummix

Fretless Bs.

Choir Aahs

Vocal

Brass 1

Strings

Strings

Bright Piano

3

8

8

150

Alto Sax

Tenor Sax

Trumpet

drummix

Fretless Bs.

Choir Aahs

Vocal

Strings

Strings

Bright Piano

152

Alto Sax

Tenor Sax

Trumpet

Trombone

drummix

Fretless Bs.

Choir Aahs

Vocal

Brass 1

Strings

Strings

Bright Piano

154

Spanish - Pimpinela Buena onda

Alto Sax

♩ = 167,000198

5

9

8

21

25

30

2

2

37

41

45

48

8

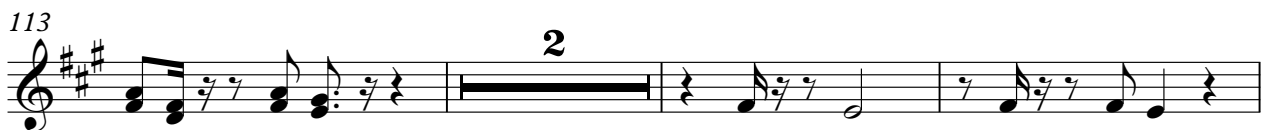
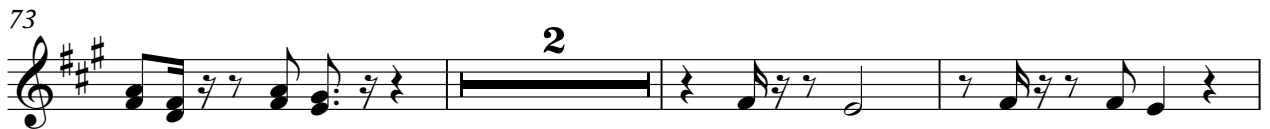

118

122

129

134

138

145

150

153

Spanish - Pimpinela Buena onda

Tenor Sax

♩ = 167,000198

17

22

26

37

41

60

63

67

78

81

13

96

102

106

117

121

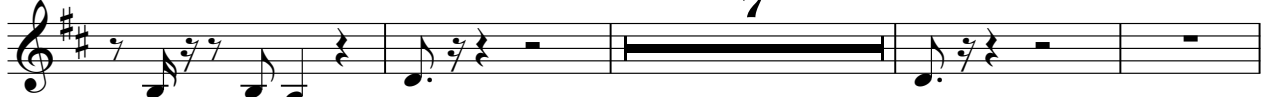

132

136

147

152

Trumpet

68

74

81

86

90

96

105

113

120

125

129

133

137

141

145

149

153

Spanish - Pimpinela Buena onda

Trombone

♩ = 167,000198

5

9

10

22

3

29

2

36

2

42

3

48

10

61

3

68

2

74

2

80

93

101

108

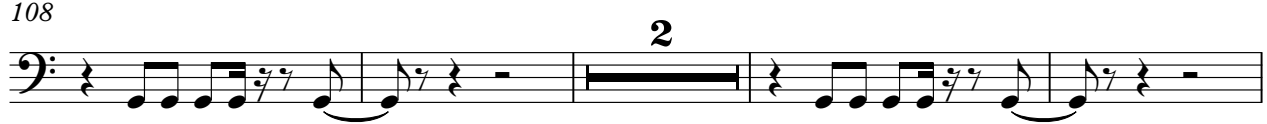

114

121

126

133

139

145

152

Spanish - Pimpinela Buena onda

drummix

♩ = 167,000198

6

10

14

18

22

26

30

33

37

V.S.

40

44

48

52

56

60

64

68

71

75

79

83

86

89

93

97

101

105

109

112

116

119

123

127

131

135

139

143

147

151

154

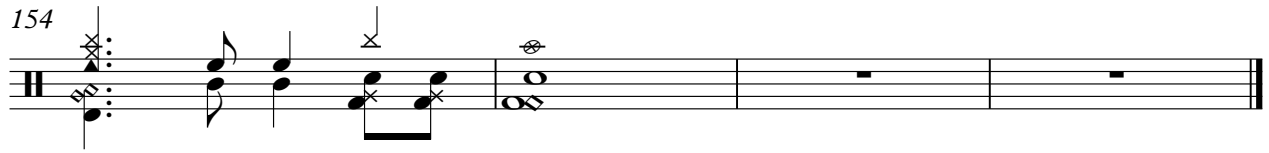

44

49

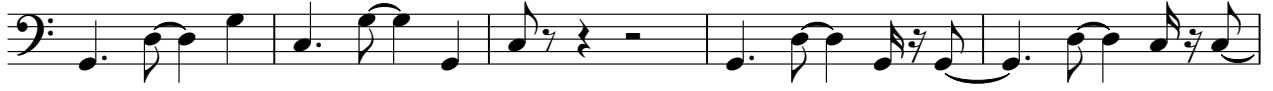

54

60

64

69

73

78

83

88

94

101

105

110

115

120

125

129

134

136

140

144

149

153

Spanish - Pimpinela Buena onda

Choir Aahs

♩ = 167,000198

27

31

36

41

25

69

74

80

25

108

113

118

124

129

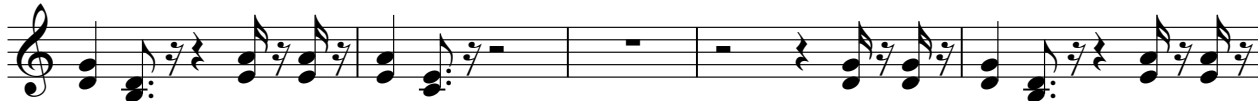

134

140

145

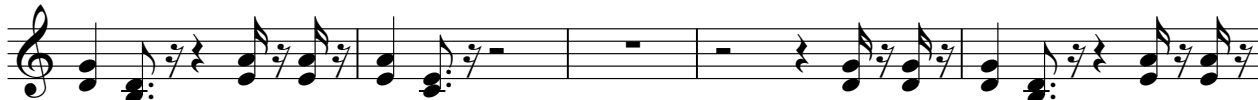

150

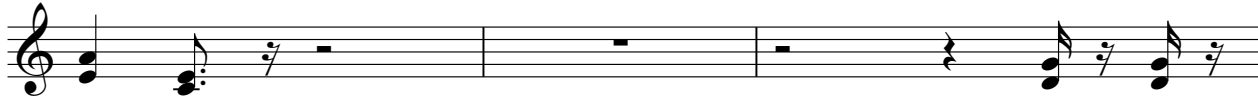

153

Vocal

Spanish - Pimpinela Buena onda

♩ = 167,000198

10

10

14

18

22

25

29

34

38

10

51

55

59

63

67

71

75

80

94

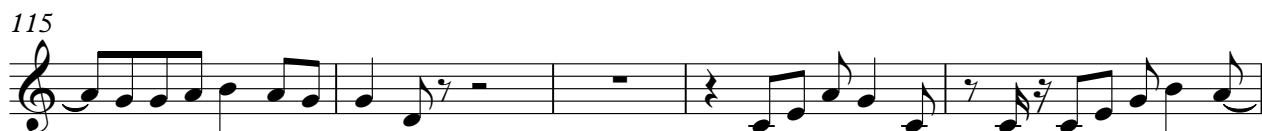
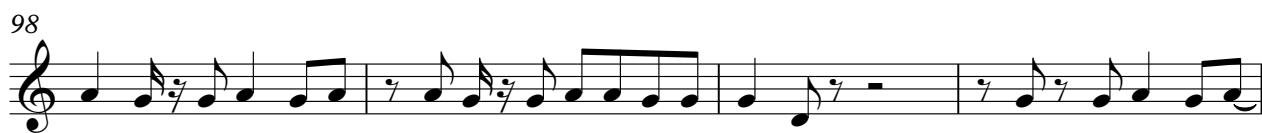

142

146

150

Spanish - Pimpinela Buena onda

Brass 1

♩ = 167,000198

5

9

21

29

34

40

44

47

58

65

73

80

85

89

94

101

109

116

123

129

134

140

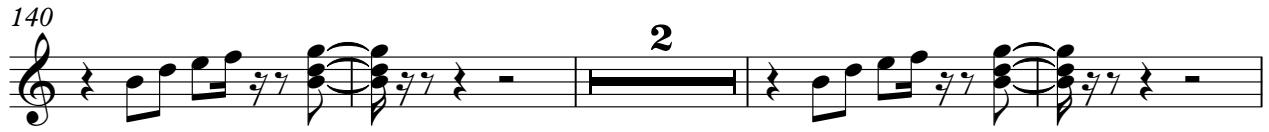

2

146

2

152

Spanish - Pimpinela Buena onda

Strings

♩ = 167,000198

3

10

16

31

39

47

52

16

74

82

90

16

110

2

116

Strings

124

133

141

150

2

Spanish - Pimpinela Buena onda

Strings

♩ = 167,000198

3

11

17

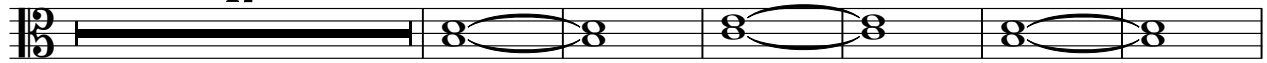

34

42

51

17

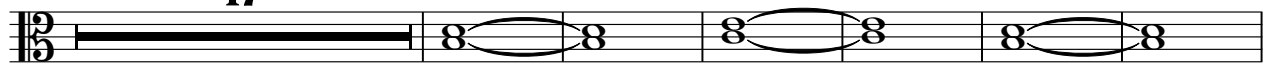

74

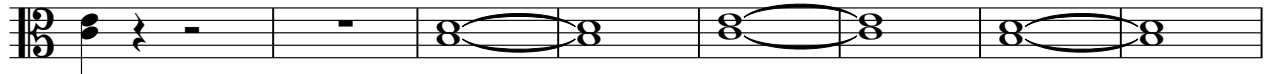

82

91

16

113

119

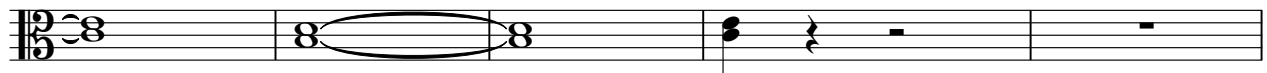

2

Strings

124

133

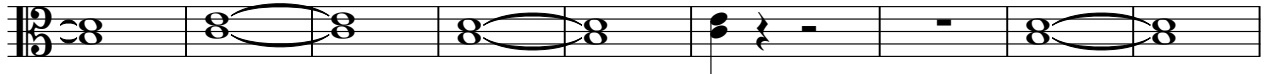

142

150

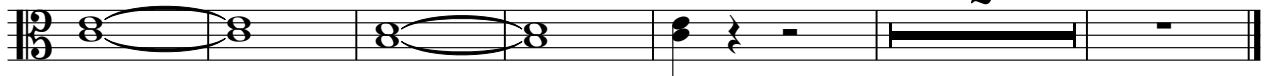

Bright Piano

Spanish - Pimpinela Buena onda

♩ = 167,000198

3

7

10

14

17

22

26

30

33

Bright Piano

116

120

124

128

132

136

140

144

149

153
