

# Spanish - Pimpinela Corazin gitano

♩ = 204,999954

♩ = 204,999954

4

Alto Sax.

Perc.

Syn. Str.

Syn. Str.

Lead 3

7

Alto Sax.

Perc.

Syn. Str.

Syn. Str.

Lead 3

10

Alto Sax.

Perc.

Syn. Str.

Syn. Str.

Lead 3

13

Perc.

A.

Rev. Cym.

Syn. Str.

Syn. Str.

Lead 3

16

Perc.

J. Gtr.

E. Bass

A.

Rev. Cym.

Syn. Str.

Syn. Str.

Lead 3

Solo

18

Perc.

J. Gtr.

E. Bass

Syn. Str.

Lead 3

Solo

20

Perc.

J. Gtr.

E. Bass

Syn. Str.

Lead 3

Solo

22

Perc.

J. Gtr.

E. Bass

Syn. Str.

Lead 3

Solo

24

Perc.

J. Gtr.

E. Bass

Syn. Str.

Lead 3

Solo

26

28

30

Perc.

J. Gtr.

E. Bass

Syn. Str.

Lead 3

Solo

32

Perc.

J. Gtr.

E. Bass

A.

Syn. Str.

Lead 3

Solo

35

Alto Sax.

Perc.

E. Bass

A.

Syn. Str.

37

Alto Sax.

Perc.

E. Bass

Syn. Str.

39

Alto Sax.

Perc.

E. Bass

Syn. Str.

41

Alto Sax.

Perc.

E. Bass

A.

Syn. Str.

44

Alto Sax.

Perc.

E. Bass

Syn. Str.

46

Alto Sax.

Perc.

E. Bass

Syn. Str.

48

Alto Sax.

Perc.

E. Bass

Rev. Cym.

Syn. Str.

51

Alto Sax.

Perc.

E. Bass

Rev. Cym.

Syn. Str.

Syn. Str.

53

Alto Sax.

Perc.

Kora

E. Bass

Syn. Str.

Syn. Str.

55

Alto Sax.

Perc.

Kora

E. Bass

Syn. Str.

Syn. Str.

57

Alto Sax.

Perc.

J. Gtr.

Kora

E. Bass

Syn. Str.

Syn. Str.

Lead 3

60

Alto Sax.

Perc.

J. Gtr.

Kora

E. Bass

Syn. Str.

63

Alto Sax.

Perc.

J. Gtr.

J. Gtr.

E. Bass

Syn. Str.

Lead 3

65

Alto Sax.

Perc.

J. Gtr.

Kora

E. Bass

Syn. Str.

67

Alto Sax.

Perc.

J. Gtr.

J. Gtr.

E. Bass

Syn. Str.

Lead 3

Solo

69

Alto Sax.

Perc.

J. Gtr.

J. Gtr.

E. Bass

Syn. Str.

Solo

71

Alto Sax.

Perc.

J. Gtr.

J. Gtr.

E. Bass

Syn. Str.

Lead 3

73

Alto Sax.

Perc.

J. Gtr.

E. Bass

Syn. Str.

Lead 3

74

Alto Sax.

Perc.

J. Gtr.

Kora

E. Bass

Syn. Str.

Vla.

Solo

75

Alto Sax.

Perc.

J. Gtr.

J. Gtr.

Kora

E. Bass

Syn. Str.

Lead 3

Vla.

Solo

77

Alto Sax.

Perc.

J. Gtr.

Kora

E. Bass

Syn. Str.

Vla.

Solo

79

Alto Sax.

Perc.

J. Gtr.

J. Gtr.

Kora

E. Bass

Syn. Str.

Lead 3

Vla.

Solo

81

Alto Sax.

Perc.

J. Gtr.

Kora

E. Bass

Syn. Str.

Vla.

Solo

83

Alto Sax.

Perc.

J. Gtr.

J. Gtr.

E. Bass

Syn. Str.

Vla.

Solo

85

Alto Sax.

Perc.

J. Gtr.

Kora

E. Bass

Rev. Cym.

Syn. Str.

Lead 3

Vla.

Solo

87

Alto Sax.

Perc.

Kora

E. Bass

Rev. Cym.

Syn. Str.

Syn. Str.

Lead 3

Vla.

88

Alto Sax.

Perc.

Syn. Str.

Syn. Str.

Vla.

90

Alto Sax.

Perc.

Rev. Cym.

Syn. Str.

Syn. Str.

Lead 3

93

Alto Sax.

Perc.

J. Gtr.

E. Bass

Rev. Cym.

Syn. Str.

Syn. Str.

Lead 3

95

Alto Sax. Perc. J. Gtr. Kora E. Bass Syn. Str.

97

Alto Sax. Perc. J. Gtr. Kora E. Bass Syn. Str.

99

Alto Sax.

Perc.

J. Gtr.

Kora

E. Bass

Syn. Str.

101

Alto Sax.

Perc.

J. Gtr.

Kora

E. Bass

Syn. Str.

103

Alto Sax.

Perc.

J. Gtr.

Kora

E. Bass

Syn. Str.

105

Alto Sax.

Perc.

J. Gtr.

Kora

E. Bass

Syn. Str.

107

Alto Sax.

Perc.

J. Gtr.

Kora

E. Bass

Syn. Str.

109

Alto Sax.

Perc.

J. Gtr.

Kora

E. Bass

A.

Syn. Str.

Syn. Str.

111

Alto Sax.

Perc.

Kora

E. Bass

A.

Syn. Str.

Syn. Str.

- Alto Sax.**: Treble clef, key signature of one flat. Measure 111 contains a quarter note G4, a dotted quarter note A4, and a triplet of eighth notes (B4, C5, B4). Measure 112 contains a quarter rest, an eighth rest, and a quarter note B4.
- Perc.**: Two staves. The top staff uses a drum set notation with 'x' marks for hits. The bottom staff shows the corresponding rhythmic pattern of eighth notes.
- Kora**: Treble clef. Measure 111 has a whole rest. Measure 112 has a quarter rest, an eighth rest, and a quarter note G4.
- E. Bass**: Bass clef. Measure 111 has a quarter note G2, a quarter note A2, and a quarter note B2. Measure 112 has a quarter rest, an eighth rest, and a quarter note G2.
- A.**: Treble clef. Measure 111 has a chord of G4, A4, B4. Measure 112 has a chord of G4, A4, B4, C5.
- Syn. Str.** (top): Treble clef. Measure 111 has a chord of G4, A4, B4. Measure 112 has a chord of G4, A4, B4, C5.
- Syn. Str.** (bottom): Treble clef. Measure 111 has a chord of G4, A4, B4. Measure 112 has a chord of G4, A4, B4, C5.

113

- Alto Sax.**: The top staff, featuring a melodic line with eighth and sixteenth notes, including a triplet of eighth notes.
- Perc.**: The second staff, showing a rhythmic pattern with 'x' marks above the staff and notes below, indicating a complex drum or percussion part.
- Kora**: The third staff, featuring a melodic line with a triplet of eighth notes and a long, sustained note.
- E. Bass**: The fourth staff, showing a bass line with a triplet of eighth notes and a long, sustained note.
- A.**: The fifth staff, featuring a melodic line with a triplet of eighth notes and a long, sustained note.
- Syn. Str.**: The sixth staff, featuring a melodic line with a triplet of eighth notes and a long, sustained note.
- Syn. Str.**: The seventh staff, featuring a melodic line with a triplet of eighth notes and a long, sustained note.

115

118

120

Alto Sax.

Perc.

J. Gtr.

J. Gtr.

Kora

E. Bass

Syn. Str.

Syn. Str.

Lead 3

Vla.

Detailed description of the musical score: The score is for measures 119 and 120. The tempo is marked as 120. The Alto Sax part features a melodic line with eighth and quarter notes. The Percussion part has a rhythmic pattern of eighth notes with 'x' marks above them. The two J. Gtr. parts play chords and single notes. The Kora part is mostly silent. The E. Bass part has a steady eighth-note bass line. The two Syn. Str. parts play sustained chords and melodic lines. The Lead 3 part has a few notes in measure 120. The Vla. part has a melodic line with eighth notes.

122

124

Alto Sax.

Perc.

J. Gtr.

J. Gtr.

Kora

E. Bass

Syn. Str.

Syn. Str.

Lead 3

Vla.

126

Alto Sax.

Perc.

J. Gtr.

Kora

E. Bass

Syn. Str.

Syn. Str.

Vla.

Solo

128

Alto Sax.

Perc.

J. Gtr.

J. Gtr.

E. Bass

Syn. Str.

Syn. Str.

Vla.

Solo

130

132

Alto Sax.

Perc.

J. Gtr.

Kora

E. Bass

A.

Rev. Cym.

Syn. Str.

Syn. Str.

Vla.

Solo

133

Alto Sax.

Perc.

J. Gtr.

J. Gtr.

Kora

E. Bass

Syn. Str.

Syn. Str.

Lead 3

Vla.

Solo

135

Alto Sax.

Perc.

J. Gtr.

Kora

E. Bass

A.

Syn. Str.

Syn. Str.

Vla.

Solo

137

139

Alto Sax.

Perc.

J. Gtr.

Kora

E. Bass

A.

Syn. Str.

Syn. Str.

Vla.

Solo

141

143

Alto Sax.

Perc.

J. Gtr.

Kora

E. Bass

A.

Rev. Cym.

Syn. Str.

Syn. Str.

Lead 3

Vla.

Solo

145

Alto Sax.

Perc.

J. Gtr.

E. Bass

A.

Rev. Cym.

Syn. Str.

Lead 3

Solo

146

Perc.

J. Gtr.

E. Bass

Syn. Str.

Lead 3

Solo

148

Perc.

J. Gtr.

E. Bass

Syn. Str.

Lead 3

Solo

150

Perc.

J. Gtr.

E. Bass

Syn. Str.

Lead 3

Solo

152

Alto Sax.

Perc.

J. Gtr.

Kora

E. Bass

A.

Tape Smp. Brs

Syn. Str.

Syn. Str.

Lead 3

Vla.

Solo

154

156

Alto Sax.

Perc.

J. Gtr.

Kora

E. Bass

A.

Tape Smp. Brs

Syn. Str.

Syn. Str.

Vla.

158

160

Alto Sax.

Perc.

J. Gtr.

Kora

E. Bass

Tape Smp. Brs

Syn. Str.

Syn. Str.

Vla.

Solo

162

Alto Sax.

Perc.

J. Gtr.

J. Gtr.

E. Bass

Tape Smp. Brs

Syn. Str.

Syn. Str.

Vla.

Solo

164

Alto Sax.

Perc.

J. Gtr.

Kora

E. Bass

A.

Rev. Cym.

Tape Smp. Brs

Syn. Str.

Syn. Str.

Vla.

166

- Alto Sax.**: Treble clef, playing a melodic line with eighth and quarter notes.
- Perc.**: Two staves. The top staff uses a drum set icon for rhythmic notation. The bottom staff shows a complex rhythmic pattern with eighth and sixteenth notes.
- J. Gtr.**: Treble clef, playing a rhythmic accompaniment with chords and eighth notes.
- Kora**: Treble clef, playing a melodic line with quarter and eighth notes.
- E. Bass**: Bass clef, playing a bass line with quarter and eighth notes.
- A.**: Treble clef, playing a chordal accompaniment with sustained notes.
- Rev. Cym.**: Treble clef, playing a rhythmic pattern with quarter notes.
- Tape Smp. Brs**: Treble clef, playing a melodic line with sustained notes.
- Syn. Str.**: Treble clef, playing a melodic line with sustained notes.
- Syn. Str.**: Treble clef, playing a chordal accompaniment with sustained notes.
- Vla.**: Bass clef, playing a melodic line with quarter and eighth notes.

167

Alto Sax.

Perc.

J. Gtr.

J. Gtr.

Kora

E. Bass

Tape Smp. Brs

Syn. Str.

Syn. Str.

Vla.

169

- Alto Sax.**: Melodic line in treble clef, starting with a quarter rest, followed by eighth and quarter notes.
- J. Gtr.**: Melodic line in treble clef, featuring a mix of eighth and quarter notes with some rests.
- Kora**: Melodic line in treble clef, starting with a quarter rest, then moving to eighth and quarter notes.
- E. Bass**: Bass line in bass clef, consisting of eighth notes.
- A.**: Melodic line in treble clef, featuring chords and single notes.
- Tape Smp. Brs**: Melodic line in treble clef, starting with a quarter rest, then moving to eighth and quarter notes.
- Syn. Str.**: Two staves. The top staff has a long note with a slur. The bottom staff has a complex rhythmic pattern with slurs.
- Vla.**: Melodic line in bass clef, starting with a quarter rest, then moving to eighth and quarter notes.

171

Alto Sax.

Perc.

J. Gtr.

J. Gtr.

Kora

E. Bass

Tape Smp. Brs

Syn. Str.

Syn. Str.

Vla.

173

Alto Sax.

Perc.

J. Gtr.

Kora

E. Bass

Tape Smp. Brs.

Syn. Str.

Syn. Str.

Vla.

Solo

Detailed description of the musical score: The score is for a multi-instrument ensemble. It begins at measure 173. The Alto Saxophone part features a melodic line with eighth and quarter notes. The Percussion part has a rhythmic pattern of eighth notes with 'x' marks above them. The J. Gtr. (Jazz Guitar) part plays chords and single notes. The Kora part has a melodic line with a long slur. The E. Bass part has a bass line with eighth and quarter notes. The Tape Smp. Brs. (Tape Samples) part consists of two staves with complex chordal textures and slurs. The Syn. Str. (Synthesizer Strings) part has two staves; the upper staff has a long slur, and the lower staff has a melodic line. The Vla. (Viola) part has a melodic line with a long slur. The Solo part has a melodic line with a long slur.

175

Alto Sax.

Perc.

J. Gtr.

J. Gtr.

E. Bass

Tape Smp. Brs

Syn. Str.

Syn. Str.

Vla.

Solo

177

- Alto Sax.**: Treble clef, playing a melodic line with eighth and quarter notes.
- Perc.**: Two staves. The top staff uses a drum set notation with 'x' marks for cymbals. The bottom staff shows bass drum and snare patterns.
- J. Gtr.**: Treble clef, playing a complex, rhythmic accompaniment with many beamed notes.
- Kora**: Treble clef, playing a melodic line with a few notes and a sharp sign.
- E. Bass**: Bass clef, playing a steady bass line with quarter notes.
- Tape Smp. Brs**: Treble clef, playing a melodic line with some sustained notes.
- Syn. Str.**: Treble clef, playing a melodic line with some sustained notes.
- Syn. Str.**: Treble clef, playing a complex, rhythmic accompaniment with many beamed notes.
- Vla.**: Bass clef, playing a melodic line with a few notes and a sharp sign.

179

Perc.

Kora

E. Bass

Tape Smp. Brs

Syn. Str.

Syn. Str.

Lead 3

Vla.

181

Alto Sax.

Perc.

J. Gtr.

J. Gtr.

Kora

E. Bass

A.

Rev. Cym.

Tape Smp. Brs

Syn. Str.

Syn. Str.

Lead 3

Vla.

Solo

Alto Saxophone

Spanish - Pimpinela Corazin gitano

♩ = 204,999954

7

13 **22**

39

44

48

53

56

60

65

70

75

80

85

90

95

101

105

152

157

162

167

172

176

185

# Spanish - Pimpinela Corazin gitano

## Percussion

♩ = 204,999954

**3**

7

11

15

19

23

27

31

35

39

V.S.

43

47

51

55

59

64

68

72

75

79

83

87

89

93

97

101

105

109

113

115

119

123

127

131

133

137

141

145

147

151

154

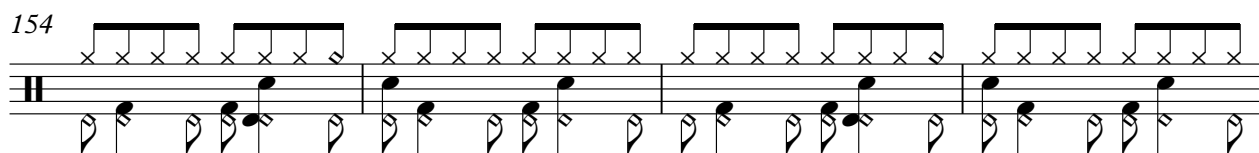

158

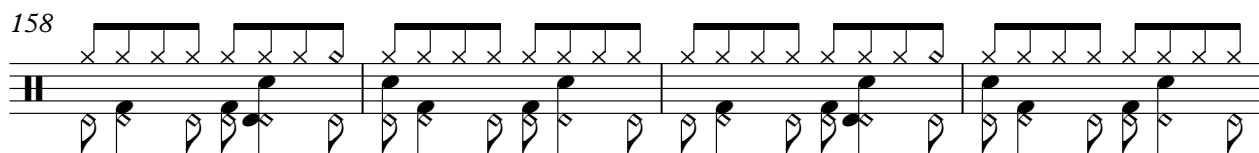

162

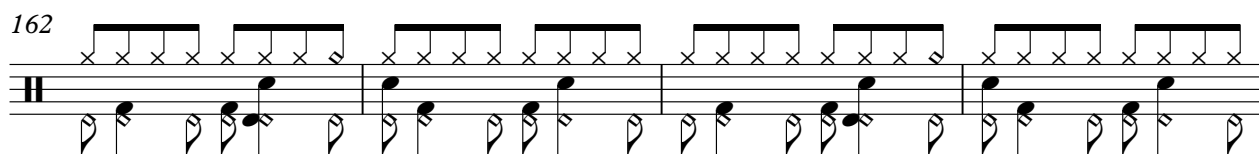

166

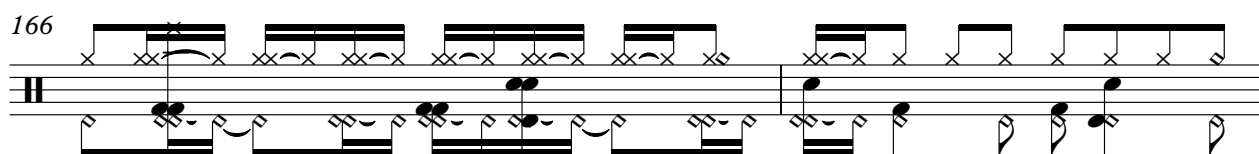

168

172

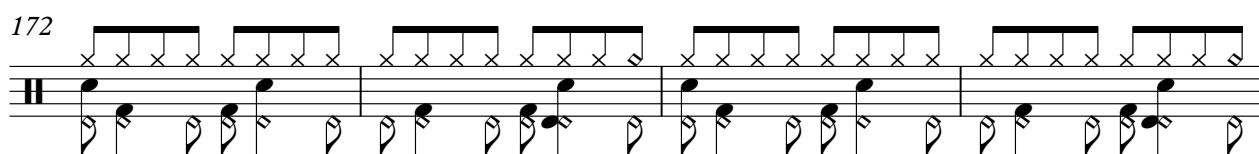

176

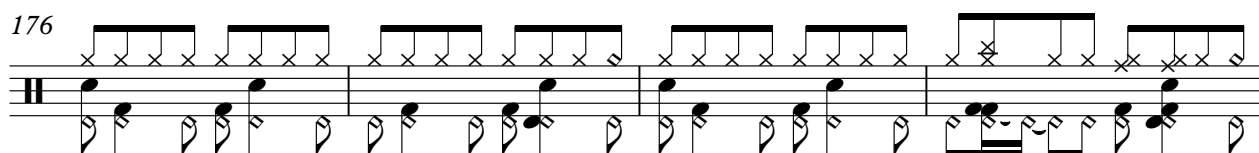

180

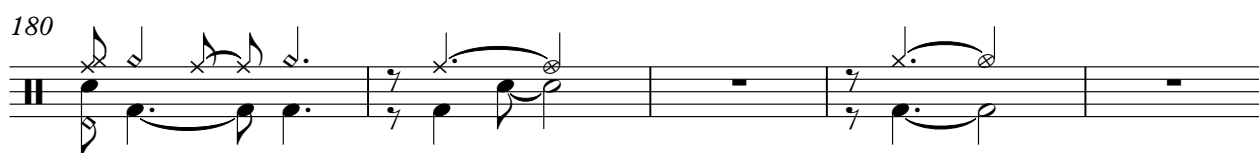

185

♩ = 204,999954

62

68

71

81

121

129

139

156

164

173

185

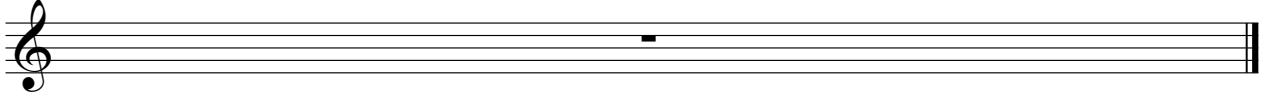

♩ = 204,999954

16

20

24

28

32

26

61

65

69

72

75

79

83

86

95

100

105

110

121

125

129

170

174

177

185

♩ = 204,999954

53

57

65

78

86

96

101

107

112

117

123

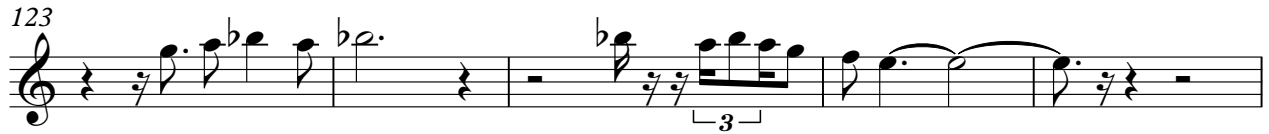

128

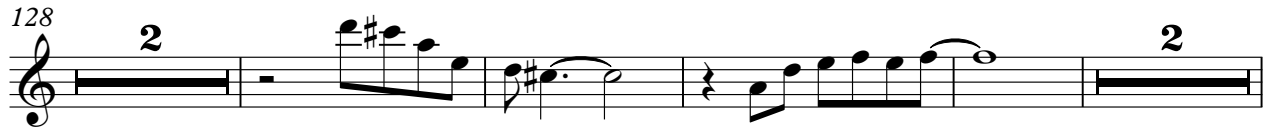

136

141

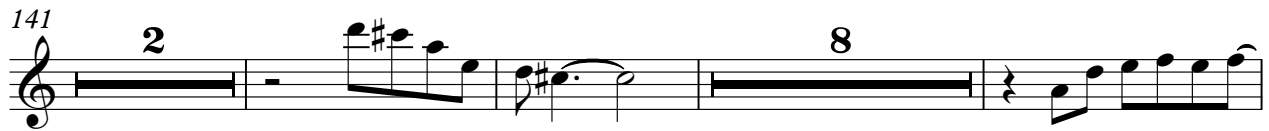

154

161

168

174

180

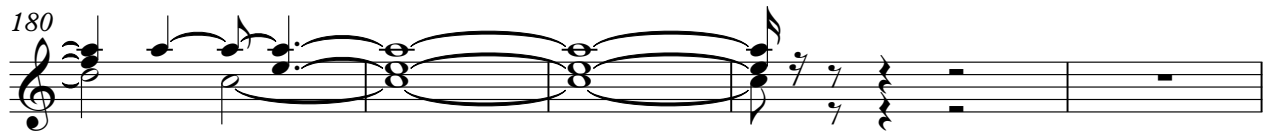

185

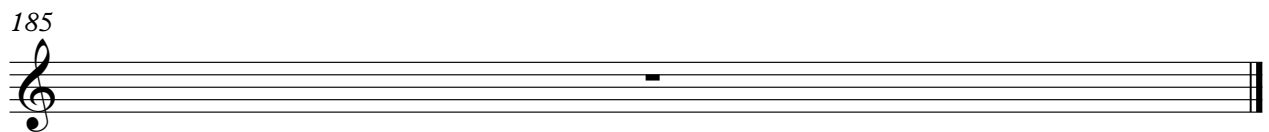

104

109

114

119

123

127

132

135

138

143

V.S.

147

151

155

158

162

166

169

172

177

181

185

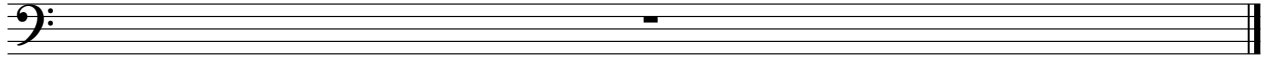

Spanish - Pimpinela Corazin gitano

Alto

♩ = 204,999954

14 14

32 6

43 65

112

116 2

122 7

132 2 2

139

145 6

154 2 7

2

Alto

165

169

185

♩ = 204,999954

**152**

152

156

156

161

161

166

166

171

171

176

176

2

Tape Sampler Keyboard [Brass]

179

3

185

Synth Strings

Spanish - Pimpinela Corazin gitano

♩ = 204,999954

9

15 **33**

52

56 **3**

60 **27**

90 **15**

109

114 **3**

Synth Strings

119

125

131

137

143

156

163

169

176

181

185

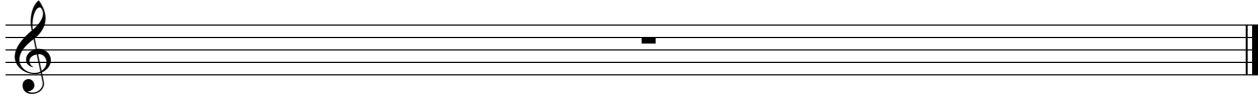

Synth Strings

Spanish - Pimpinela Corazin gitano

♩ = 204,999954

10

18

25

32

37

42

48

54

2

61

67

72

76

82

86

93

97

102

108

115

121

127

131

136

141

146

153

159

164

V.S.

168

174

178

181

185

# Spanish - Pimpinela Corazin gitano

## Lead 3 (Calliope)

♩ = 204,999954

Lead 3 (Calliope)

85 3

91 27

121 3 4

130 2 3

138 4

145

149

153 26

181

185

Viola

Spanish - Pimpinela Corazin gitano

♩ = 204,999954

**73**

78

84

119

125

131

137

142

153

159

165

171

177

185

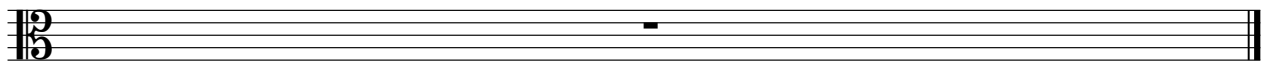

Spanish - Pimpinela Corazin gitano

Solo

♩ = 204,999954

16

20

24

28

32

35

70

3

77

81

85

39

126

3

132

136

140

144

148

152

163

185

