

Spanish - Rafaela Carra Felicita (4)

♩ = 106,000000

Flute

Timpani

Percussion

Vibraphone

5-string Electric Bass

♩ = 106,000000

Synth Brass

Orchestra Hit

Violoncello

Solo

4

Perc.

E. Bass

Orch. Hit

Solo

7

Perc.

E. Bass

Orch. Hit

Solo

10

Perc.

Vib.

E. Bass

Orch. Hit

Solo

13

Fl.

Perc.

Vib.

E. Bass

Solo

15

17

19

Fl.

Timp.

Perc.

Vib.

E. Bass

Solo

21

Timp.

Perc.

Vib.

E. Bass

Syn. Br.

Orch. Hit

Solo

23

Fl. Timp. Perc. Vib. E. Bass Syn. Br. Orch. Hit Solo

25

Fl. Timp. Perc. Vib. E. Bass Solo

33

Fl.

Timp.

Perc.

Vib.

E. Bass

Syn. Br.

Orch. Hit

Solo

35

Fl.

Perc.

Vib.

E. Bass

Syn. Br.

Orch. Hit

Solo

37

39

41

Fl. Timp. Perc. Vib. E. Bass Syn. Br. Orch. Hit Solo

43

Fl. Timp. Perc. Vib. E. Bass Syn. Br. Orch. Hit Solo

50

Fl. *6 6 6 6*

Timp.

Perc.

E. Bass

Orch. Hit

Solo

51

Fl.

Timp.

Perc.

Vib.

E. Bass

Orch. Hit

Vc.

Solo

53

Perc. Vib. E. Bass Vc.

56

Perc. Vib. E. Bass Vc.

58

Perc. Vib. E. Bass Vc.

61

Perc. Vib. E. Bass Vc.

63

Perc. Vib. E. Bass Vc.

65

Perc. Vib. E. Bass Vc.

68

Perc. Vib. E. Bass Vc.

71

Perc. Vib. E. Bass Vc.

73

Perc.

E. Bass

Orch. Hit

Vc.

Solo

75

Timp.

Perc.

E. Bass

Orch. Hit

Solo

77

Timp.

Perc.

E. Bass

Orch. Hit

Solo

79

79

Timp.

Perc.

E. Bass

Orch. Hit

Solo

81

81

Timp.

Perc.

E. Bass

Orch. Hit

Solo

83

83

Timp.

Perc.

E. Bass

Orch. Hit

Solo

85

85

Timp.

Perc.

Vib.

E. Bass

Orch. Hit

Vc.

Solo

87

87

Perc.

Vib.

E. Bass

Orch. Hit

Vc.

Solo

89

Fl.

Perc.

Vib.

E. Bass

Orch. Hit

Vc.

Solo

91

Fl.

Timp.

Perc.

Vib.

E. Bass

Orch. Hit

Vc.

Solo

93

Fl.

Perc.

Vib.

E. Bass

Syn. Br.

Orch. Hit

Vc.

Solo

95

Timp.

Perc.

Vib.

E. Bass

Vc.

Solo

97

Fl.

Timp.

Perc.

Vib.

E. Bass

Syn. Br.

Orch. Hit

Vc.

Solo

99

Fl.

Timp.

Perc.

Vib.

E. Bass

Syn. Br.

Orch. Hit

Vc.

Solo

101

Fl.

Timp.

Perc.

Vib.

E. Bass

Syn. Br.

Orch. Hit

Vc.

Solo

103

Fl.

Timp.

Perc.

Vib.

E. Bass

Syn. Br.

Vc.

Solo

Spanish - Rafaela Carra Felicita (4)

Flute

$\text{♩} = 106,000000$

8 4 2

17

2 2

23

27

29

33

2

41

42

45

47

50

51

55

65

72

84

92

96

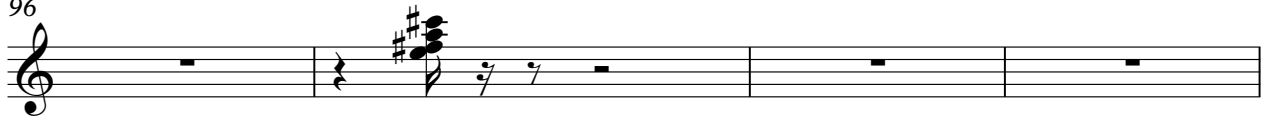

100

103

105

Timpani

Spanish - Rafaela Carra Felicita (4)

♩ = 100,000000

8 5

17

23

27 2 5 2 2

41

45 2 2

51 3

55 2 4 2 2

65 2 2 2

72 3

2

Timpani

76

82

86

92

96

101

105

Spanish - Rafaela Carra Felicita (4)

Percussion

♩ = 106,000000

V.S.

25

27

29

31

33

35

37

39

41

43

45

47

49

51

53

55

57

59

61

63

65

67

69

71

73

75

77

79

81

83

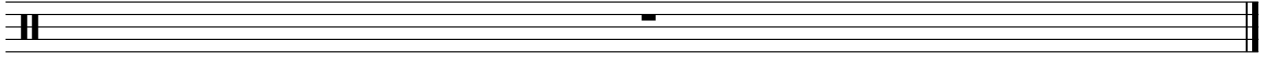

Vibraphone

Spanish - Rafaela Carra Felicita (4)

♩ = 106,000000

8 2

13

17

21

25

29

33

37

41

45

V.S.

49

53

57

61

65

69

72

84

88

92

Vibraphone

96

99

102

105

Spanish - Rafaela Carra Felicita (4)

5-string Electric Bass

♩ = 100,000000

V.S.

41

45

49

53

57

61

65

69

72

76

80

84

88

92

96

99

102

105

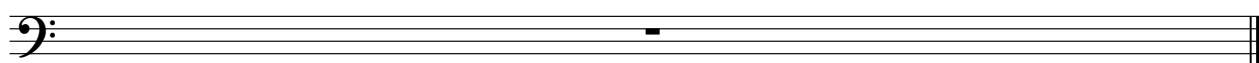

Spanish - Rafaela Carra Felicita (4)

Synth Brass

♩ = 106,000000

2

Synth Brass

84

2 2 2 4

96

100

103

105

♩ = 106,000000

8

16

23

27

31

35

41

45

47

48

51

55

65

72

76

80

84

86

90

93

99

105

Violoncello

Spanish - Rafaela Carra Felicita (4)

♩ = 105,000000

8 7

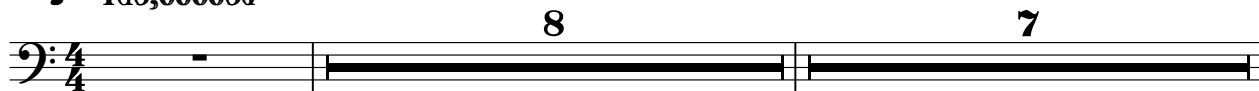

17 6 2 2 2

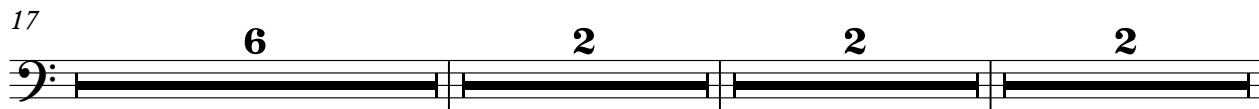

29 6 6 2

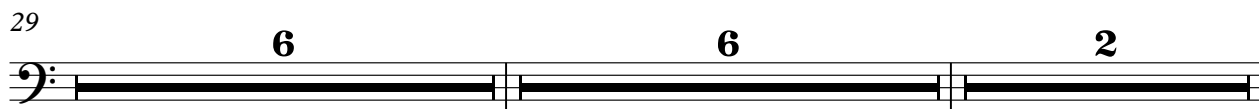

43 2 2 2 2

51

55

60

64

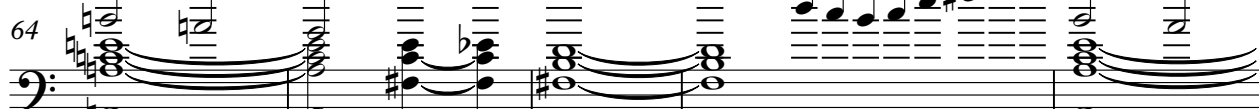

69

73 4

2

Violoncello

78

6 2

88

92

96

101

103

105

Spanish - Rafaela Carra Felicita (4)

Solo

♩ = 106,000000

5

7

10

13

16

19

22

25

27

V.S.

57 **4** **2** **2** **2**

67 **2** **2**

75

78

81

84

86

88

90

92

V.S.

95

98

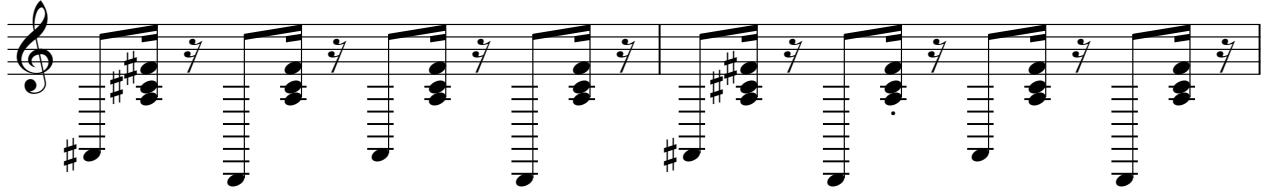

100

102

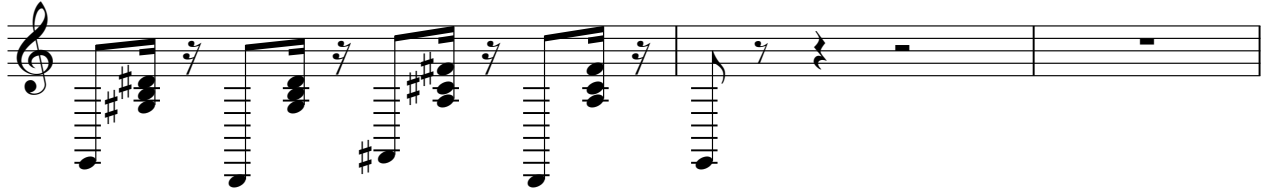

105

