

Spanish - Rafaga Mentirosa

♩ = 103,000046

Melodia

TrumpetL

TrumpetR

Drums

ClacianGui

Overdrive

Bass

Mentirosa

Brass

SawWave

Halopad

♩ = 103,000046

6

TrumpetL

TrumpetR

Drums

ClacanGui

Bass

Mentirosa

Brass

10

TrumpetL

TrumpetR

Drums

ClacanGui

Bass

Mentirosa

Brass

14

TrumpetL

TrumpetR

Drums

ClacanGui

Bass

Mentirosa

Brass

18

TrumpetL

TrumpetR

Drums

ClacanGui

Bass

Mentirosa

Brass

22

Melodia
TrumpetL
TrumpetR
Drums
ClacianGui
Bass
Mentiroso
Brass

26

Melodia
TrumpetL
TrumpetR
Drums
ClacianGui
Bass
Mentiroso
Brass

30

Melodia
Drums
ClacianGui
Bass
Mentirosa
SawWave

34

Melodia
TrumpetL
TrumpetR
Drums
ClacianGui
Bass
Mentirosa
Brass
SawWave

39

Melodia
Drums
ClacianGui
Bass
Mentirosa
SawWave

43

Melodia
TrumpetL
TrumpetR
Drums
ClacianGui
Bass
Mentirosa
Brass
SawWave

47

Melodia

TrumpetL

TrumpetR

Drums

ClaeanGui

Bass

Mentirosa

Brass

SawWave

51

Melodia

Drums

ClaeanGui

Bass

Mentirosa

56

Drums

ClaeanGui

Bass

Mentiroso

SawWave

60

TrumpetL

TrumpetR

Drums

ClaeanGui

Overdrive

Bass

Mentiroso

Brass

SawWave

65

Melodia

TrumpetL

TrumpetR

Drums

CleanGui

Overdrive

Bass

Mentirosa

Brass

69

Melodia

TrumpetL

TrumpetR

Drums

ClaeanGui

Overdrive

Bass

Mentirosa

Brass

74

Melodia

TrumpetL

TrumpetR

Drums

ClaeanGui

Bass

Mentirosa

Brass

78

Melodia

TrumpetL

TrumpetR

Drums

ClaeanGui

Bass

Mentirosa

Brass

83

Melodia

TrumpetL

TrumpetR

Drums

ClaeanGui

Bass

Mentirosa

Brass

88

TrumpetL

TrumpetR

Drums

Brass

92

TrumpetL

TrumpetR

Drums

ClacanGui

Bass

Mentirosa

Brass

96

TrumpetL

TrumpetR

Drums

ClacianGui

Bass

Mentirosa

Brass

100

TrumpetL

TrumpetR

Drums

ClacianGui

Bass

Mentirosa

Brass

104

Melodia

TrumpetL

TrumpetR

Drums

ClaeanGui

Bass

Mentirosa

Brass

108

Melodia

TrumpetL

TrumpetR

Drums

ClaeanGui

Bass

Mentirosa

Brass

112

Melodia

Drums

ClacianGui

Bass

Mentirosa

SawWave

116

Melodia

TrumpetL

TrumpetR

Drums

ClacianGui

Bass

Mentirosa

Brass

121

Melodia
Drums
ClacianGui
Bass
Mentirosa
SawWave

125

TrumpetL
TrumpetR
Drums
ClacianGui
Bass
Mentirosa
Brass
SawWave

129

Melodia

TrumpetL

TrumpetR

Drums

ClaeanGui

Overdrive

Bass

Mentirosa

Brass

134

Melodia

TrumpetL

TrumpetR

Drums

ClaeanGui

Bass

Mentirosa

Brass

139

Melodia
TrumpetL
TrumpetR
Drums
ClacianGui
Bass
Mentirosa
Brass

143

Melodia
TrumpetL
TrumpetR
Drums
ClacianGui
Bass
Mentirosa
Brass

147

Melodia

TrumpetL

TrumpetR

Drums

ClacianGui

Bass

Mentirosa

Brass

152

TrumpetL

TrumpetR

Drums

Bass

Brass

156

TrumpetL

TrumpetR

Drums

ClacianGui

Bass

Mentirosa

Brass

159

TrumpetL

TrumpetR

Drums

ClacianGui

Bass

Mentirosa

Brass

SawWave

Halopad

Spanish - Rafaga Mentirosa

Melodia

♩ = 103,000046

24

28

35

42

49

56

71

76

82

109

2

115

122

136

142

147

Spanish - Rafaga Mentirosa

TrumpetL

♩ = 103,000046

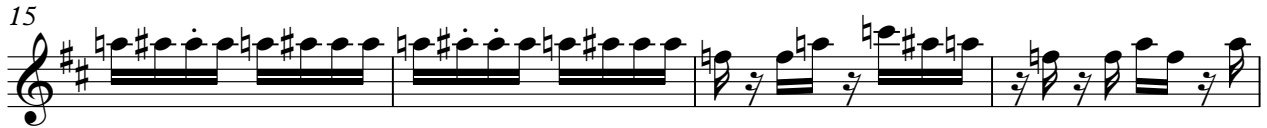

Spanish - Rafaga Mentirosa

TrumpetR

♩ = 103,000046

5

9

14

19

23

35

51

66

75

79

88

92

96

101

105

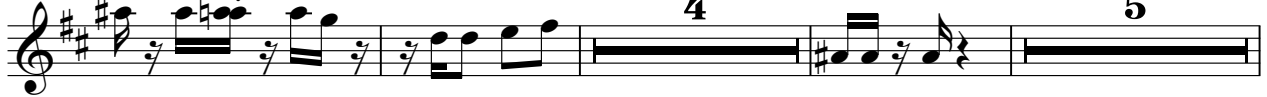

117

130

141

151

155

TrumpetR

158

6

6

Spanish - Rafaga Mentirosa

Drums

♩ = 103,000046

8

13

19

24

29

34

39

44

49

V.S.

Drums

54

59

64

69

74

79

84

89

94

101

106

111

116

121

126

131

136

141

146

152

V.S.

4

Drums

157

♩ = 103,000046

2

10

19

25

31

37

43

49

55

61

67

73

79

86

9

2

101

107

113

119

125

131

137

143

149

158

Overdrive

Spanish - Rafaga Mentirosa

$\text{♩} = 103,000046$

61

67

59

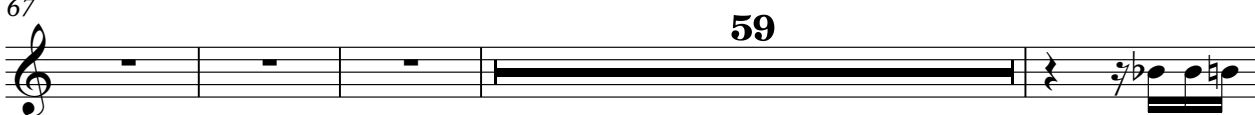

130

33

Spanish - Rafaga Mentirosa

Bass

♩ = 103,000046

V.S.

73

80

95

103

110

116

123

129

136

143

150

156

Spanish - Rafaga Mentirosa

Mentirosa

♩ = 103,000046

V.S.

53

58

63

68

74

78

84

99

105

111

117

123

128

133

138

143

V.S.

148

152

Spanish - Rafaga Mentirosa

Brass

♩ = 103,000046

5

10

14

18

23

4

5

35

8

5

51

9

3

3

66

2

3

74

5

84

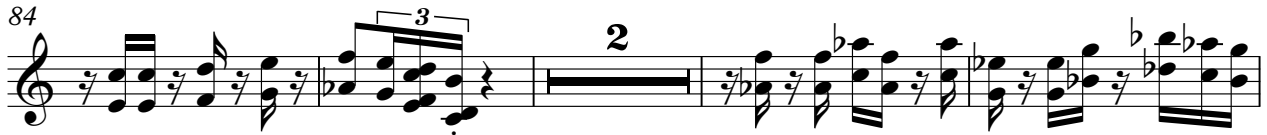

3 2

90

95

99

103

4

111

5 9

128

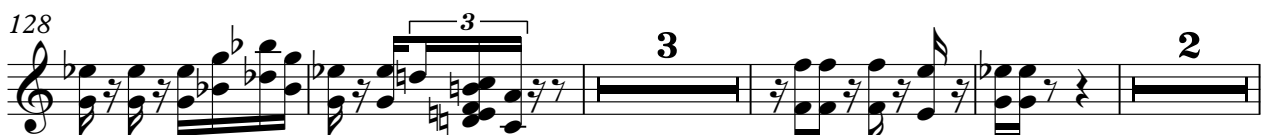

3 3 2

137

3

145

5

154

157

6

6

♩ = 103,000046

30

36

5

47

7

58

52

113

7

124

128

31

3

Halopad

Spanish - Rafaga Mentirosa

♩ = 103,000046

158

3
