

# Spanish - Thalia Piel morena (9)

♩ = 89,000038

Drums

Guitar

ACCGuitar

Bass

Melody

cello

♩ = 89,000038

2

Drums

Bass

3

Drums

Guitar

ACCGuitar

Bass

4

Drums

Guitar

ACCGuitar

Bass

6

Drums

Guitar

ACCGuitar

Bass

7

Drums

Guitar

ACCGuitar

Bass

Melody

cello

8

Drums

Guitar

Bass

Melody

cello

9

Drums

Guitar

Bass

Melody

cello

10

Drums

Guitar

ACCGuitar

Bass

Melody

cello

11

Drums

Guitar

ACCGuitar

Bass

Melody

cello

12

Drums

Guitar

Bass

Melody

cello

13

Drums

Guitar

Bass

Melody

cello

14

Drums

Guitar

Bass

Melody

cello

15

Drums

Guitar

Bass

Melody

cello

16

Drums

Guitar

Bass

Melody

cello

17

Drums

Guitar

Bass

Melody

cello

18

Drums

Guitar

ACCGuitar

Bass

Melody

cello

19

20

21

Drums

Guitar

ACCGuitar

Bass

Melody

cello

23

Drums

Guitar

Bass

Melody

Choir

cello

24

Drums

Guitar

ACCGuitar

Bass

Melody

cello

25

Drums

Guitar

ACCGuitar

Bass

Melody

Choir

cello

26

Drums

Guitar

Bass

Melody

Choir

cello

28

Drums

Guitar

ACCGuitar

Bass

Melody

cello

29

Drums

Guitar

ACCGuitar

Bass

Melody

Choir

cello

30

Drums

Guitar

ACCGuitar

Bass

Melody

cello

31

Drums

Guitar

Bass

Melody

cello

32

Drums

Guitar

Bass

Melody

cello

33

Drums

Guitar

Bass

Melody

cello

34

Drums

Guitar

ACCGuitar

Bass

Melody

cello

35

Drums

Guitar

Bass

Melody

cello

36

Drums

Guitar

Bass

Melody

cello

37

Drums

Guitar

ACCGuitar

Bass

Melody

cello

39

Drums

Guitar

Bass

Melody

Choir

cello

40

Drums

Guitar

ACCGuitar

Bass

Melody

cello

41

Drums

Guitar

ACCGuitar

Bass

Melody

Choir

cello

42

44

45

Drums

Guitar

ACCGuitar

Bass

Melody

Choir

cello

46

Drums

Guitar

ACCGuitar

Bass

Melody

cello

47

Drums

Guitar

ACCGuitar

Bass

Melody

cello

48

Drums

Guitar

ACCGuitar

Bass

Melody

cello

49

Drums

Guitar

ACCGuitar

Bass

Melody

cello

50

Drums

Guitar

ACCGuitar

Bass

Melody

cello

51

52

53

Drums

Guitar

ACCGuitar

Bass

Melody

cello

54

Drums

Guitar

ACCGuitar

Bass

Melody

cello

55 

Drums

Guitar

ACCGuitar

Bass

56

Drums

Guitar

ACCGuitar

Bass

57

Drums

Guitar

ACCGuitar

Bass

58

Drums

Guitar

ACCGuitar

Bass

59

Drums

Guitar

ACCGuitar

Bass

60

Drums

Guitar

ACCGuitar

Bass

61

Drums

Guitar

ACCGuitar

Bass

62

Drums

Guitar

ACCGuitar

Bass

63

64

65

Drums

Guitar

Bass

Choir

cello

66

Drums

Guitar

Bass

Melody

Choir

cello

67

Drums

Guitar

Bass

Melody

cello

68

Drums

Guitar

Bass

Melody

cello

69

Drums

Guitar

Bass

Melody

cello

70

Drums

Guitar

Bass

Melody

cello

71

Drums

Guitar

Bass

Choir

cello

72

Drums

Guitar

Bass

Choir

cello

73

74

75

Drums

Guitar

Bass

Melody

cello

76

Drums

Guitar

Bass

Melody

cello

77

78

79

Drums

Guitar

Bass

Melody

cello

80

Drums

Guitar

Bass

Melody

cello

81

82

83

Drums

Guitar

Bass

Melody

cello

84

Drums

Guitar

Bass

Melody

cello

85

Drums

Guitar

Bass

Melody

cello

86

Drums

Guitar

ACCGuitar

Bass

Melody

Choir

cello

88

Drums

ACCGuitar

Melody

cello

89

Drums

Guitar

ACCGuitar

Melody

Choir

cello

90

Drums

Guitar

Bass

Melody

Choir

cello

92

Drums

Guitar

ACCGuitar

Bass

Melody

cello

93

Drums

Guitar

ACCGuitar

Bass

Melody

Choir

cello

94

Drums

Guitar

Bass

Melody

Choir

cello

96

Drums

Guitar

Bass

Melody

cello

97

Drums

Guitar

Bass

Melody

Choir

cello

98

Drums

Guitar

Bass

Melody

Choir

cello

100

Drums

Guitar

Bass

Melody

cello

101

Drums

Guitar

Bass

Melody

Choir

cello

102

Drums

Guitar

ACCGuitar

Bass

Melody

cello

103 

Drums

Guitar

ACCGuitar

Bass

104

Drums

Guitar

ACCGuitar

Bass

105

Drums

Guitar

ACCGuitar

Bass

106

# Spanish - Thalia Piel morena (9)

## Drums

♩ = 89,000038

3

5

7

9

11

13

15

17

19

V.S.

21

23

25

27

29

31

33

35

37

39

41

43

45

47

49

51

53

55

57

59

V.S.

61

63

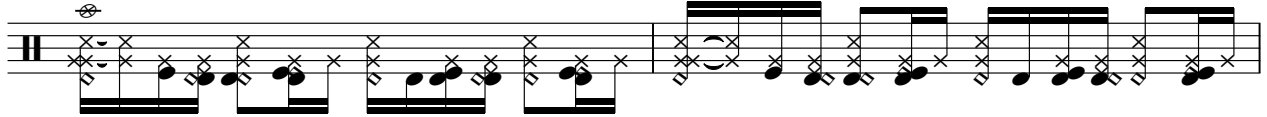

65

67

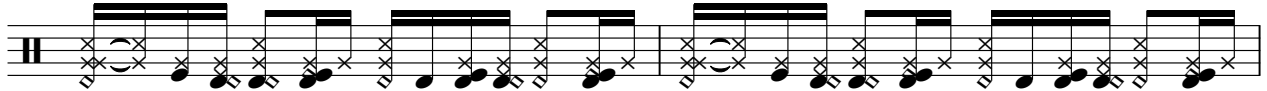

69

71

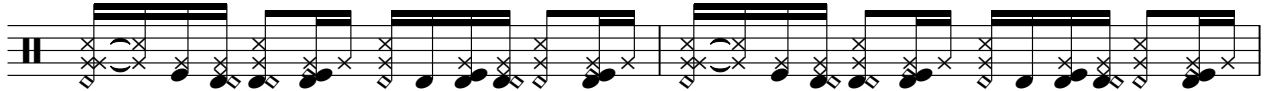

73

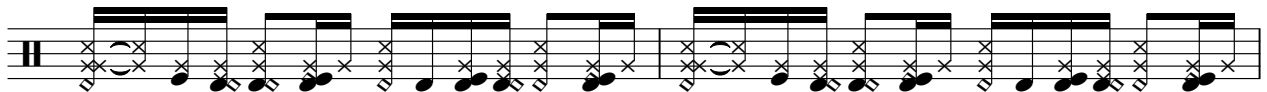

75

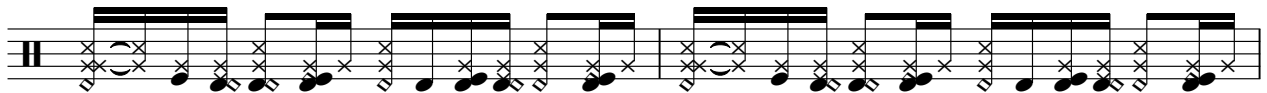

77

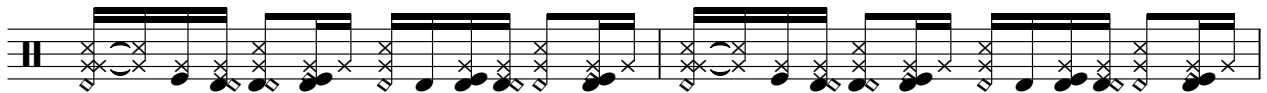

79

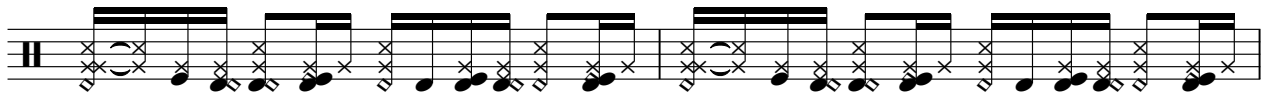

81

83

85

87

89

91

93

95

97

99

V.S.

6

Drums

101

103

105

Spanish - Thalia Piel morena (9)

Guitar

♩ = 89,000038

2

5

7

9

11

13

15

17

19

21

V.S.

89

91

93

95

97

99

101

103

105

♩ = 89,000038

2

5

8

19

26

34

39

2

3

3

3

2

3

2

44

48

51

55

57

59

62

82

89

102

104

106

Spanish - Thalia Piel morena (9)

Bass

♩ = 89,000038

6

10

13

16

19

22

25

28

31

V.S.

34

37

40

43

46

49

52

55

58

61

64

67

71

74

78

81

84

86

Spanish - Thalia Piel morena (9)

Melody

♩ = 89,000038

**6**

9

11

14

16

19

21

24

28

31

V.S.

33

36

39

43

46

49

52

55

68

70

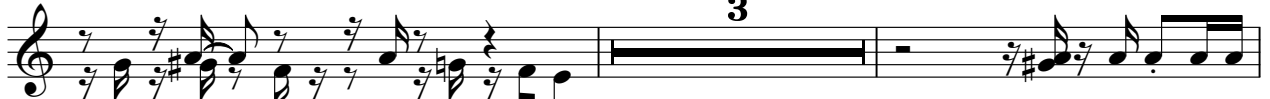

75

77

80

83

85

88

92

95

98

101

5

Spanish - Thalia Piel morena (9)

Choir

♩ = 89,000038

22

26 9

39

43 17

63

66 4 3

72

75 12

91

95

2

Choir

99

6

Spanish - Thalia Piel morena (9)

cello

♩ = 89,000038

6

9

12

15

17

20

23

26

29

32

V.S.

2

cello

35

37

40

43

46

49

52

55

65

67

69

71

74

76

78

81

84

87

90

93

4

cello

96

99

101
