

Springsteen Bruce - Tenth Avenue Freeze Out

♩ = 116,000084

Drums

♩ = 116,000084

Piano

Bass

Brass

Organ

4

Drums

Piano

Organ

2

7

Drums

Piano

Organ

9

Drums

Piano

Bass

Brass

Organ

11

Drums

Piano

Bass

Brass

Organ

13

Drums

Piano

Bass

Brass

Organ

15

Drums

Piano

Bass

Brass

Organ

17

Drums

Piano

Bass

Brass

Organ

18

Drums

Piano

Bass

Brass

Organ

20

Drums

Piano

Bass

Brass

Organ

22

Drums

Piano

Bass

Brass

Organ

24

Drums

Piano

Bass

Brass

Organ

26

Drums

Piano

Bass

Organ

Vocal

28

Drums

Piano

Bass

Organ

Vocal

30

Drums

Piano

Bass

Organ

Vocal

32

Drums

Piano

Bass

Organ

Vocal

34

Drums

Piano

Bass

Organ

Vocal

36

Drums

Piano

Bass

Organ

Vocal

38

Drums

Piano

Bass

Brass

Organ

Vocal

40

Drums

Piano

Bass

Brass

Organ

Vocal

42

Drums

Piano

Bass

Brass

Organ

Vocal

44

Drums

Piano

Bass

Brass

Organ

Vocal

46

Drums

Piano

Bass

Brass

Organ

Vocal

48

Drums

Piano

Bass

Brass

Organ

Vocal

50

Drums

Piano

Bass

Brass

Organ

Vocal

52

Drums

Piano

Bass

Brass

Organ

Vocal

54

Drums

Piano

Bass

Brass

Organ

Vocal

56

Drums

Piano

Bass

Brass

Organ

Vocal

58

Drums

Piano

Bass

Brass

Organ

Vocal

60

Drums

Piano

Bass

Brass

Organ

Vocal

Sax

61

Drums

Piano

Bass

Brass

Organ

Vocal

Sax

62

Drums

Piano

Bass

Brass

Organ

Vocal

64

Drums

Piano

Bass

Brass

Organ

Vocal

66

Drums

Piano

Bass

Brass

Organ

Vocal

68

Drums

Piano

Bass

Brass

Organ

Vocal

70

Drums

Piano

Bass

Brass

Organ

Vocal

72

74

Drums

Piano

Bass

Brass

Organ

Vocal

Sax

76

Drums

Piano

Bass

Brass

Organ

Vocal

78

Drums

Piano

Bass

Brass

Organ

Vocal

80

Drums

Piano

Bass

Brass

Organ

Vocal

82

Drums

Piano

Bass

Brass

Organ

Vocal

84

Drums

Piano

Bass

Brass

Organ

Vocal

86

Drums

Piano

Bass

Brass

Organ

Vocal

88

Drums

Piano

Bass

Brass

Organ

Vocal

24

90

Drums

Piano

Bass

Brass

Organ

93

Drums

103

Drums

112

Drums

Springsteen Bruce - Tenth Avenue Freeze Out

Drums

♩ = 116,000084

4

7

10

13

16

20

24

28

32

V.S.

36

40

44

48

52

56

60

64

68

72

Springsteen Bruce - Tenth Avenue Freeze Out

Piano

♩ = 116,000084

6

10

14

18

20

V.S.

22

24

27

30

33

36

39

41

44

48

51

54

56

59

63

67

69

73

77

81

83

85

87

89

6

Piano

97

♩ = 116,000084 0084 = 116,000084 ♩ = 10,980000 15000092 ♩ = 80,000008 08

20

2

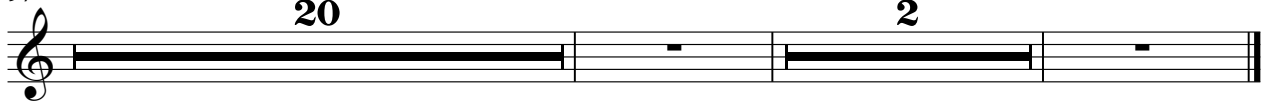

Springsteen Bruce - Tenth Avenue Freeze Out

Bass

♩ = 116,000084

8

13

18

22

25

28

32

36

40

44

V.S.

89

92

Springsteen Bruce - Tenth Avenue Freeze Out

Brass

♩ = 116,000084

9

14

19

24

41

46

49

54

59

64

13

3

3

Springsteen Bruce - Tenth Avenue Freeze Out

Organ

♩ = 116,000084

4

9

13

17

18

21

23

26

29

32

V.S.

66

70

73

76

79

81

83

86

89

91

5

20 3 2

116, 96, 008, 018, 084, 409, 500, 011, 508, 9, 506, 002 = 59,000008

Springsteen Bruce - Tenth Avenue Freeze Out

Vocal

♩ = 116,00084

25

28

32

36

40

43

46

50

53

56

V.S.

