

Stadium - hey song

♩ = 190,000290

Drums

4/4

Percussion

4/4

5

Flute

Tenor Sax

Bari Sac

Trumpet

Trombone

Tuba

Drums

Percussion

Dist Guitar

Elec Bass

9

Flute

Tenor Sax

Bari Sac

Trumpet

Trombone

Tuba

Drums

Percussion

Dist Guitar

Elec Bass

13

Flute

Tenor Sax

Bari Sac

Trumpet

Trombone

Tuba

Drums

Percussion

Dist Guitar

Elec Bass

17

Flute

Tenor Sax

Bari Sac

Trumpet

Trombone

Tuba

Drums

Percussion

Dist Guitar

Elec Bass

21

Flute

Tenor Sax

Bari Sac

Trumpet

Trombone

Tuba

Drums

Percussion

Dist Guitar

Elec Bass

24

Flute

Tenor Sax

Bari Sac

Trumpet

Trombone

Tuba

Drums

Percussion

Dist Guitar

Elec Bass

27

Flute

Tenor Sax

Bari Sac

Trumpet

Trombone

Tuba

Drums

Percussion

Dist Guitar

Elec Bass

30

Flute

Tenor Sax

Bari Sac

Trumpet

Trombone

Tuba

Drums

Percussion

Dist Guitar

Elec Bass

33

Flute

Tenor Sax

Bari Sac

Trumpet

Trombone

Tuba

Drums

Percussion

Dist Guitar

Elec Bass

36

Flute

Tenor Sax

Bari Sac

Trumpet

Trombone

Tuba

Drums

Percussion

Dist Guitar

Elec Bass

39

Flute

Tenor Sax

Bari Sac

Trumpet

Trombone

Tuba

Drums

Percussion

Dist Guitar

Elec Bass

42

Flute

Tenor Sax

Bari Sac

Trumpet

Trombone

Tuba

Drums

Percussion

Dist Guitar

Elec Bass

45

Flute

Tenor Sax

Bari Sac

Trumpet

Trombone

Tuba

Drums

Percussion

Dist Guitar

Elec Bass

49

Flute

Tenor Sax

Bari Sac

Trumpet

Trombone

Tuba

Drums

Percussion

Dist Guitar

Elec Bass

53

Applause

59

Applause

65

Applause

71

Applause

Flute

Stadium - hey song

♩ = 190,000290

6

12

19

24

28

33

37

41

46

50

24

Tenor Sax

Stadium - hey song

♩ = 190,000290

6

13

20

25

30

36

41

46

50

24

♩ = 190,000290

6

12

19

25

30

36

41

46

50

24

Trumpet

Stadium - hey song

♩ = 190,000290

6

12

19

24

28

33

37

41

46

50

24

Trombone

Stadium - hey song

♩ = 190,000290

6

13

20

25

30

36

41

46

50

24

Tuba

Stadium - hey song

♩ = 190,000290
6

12

19

25

30

36

41

46

50 **24**

Stadium - hey song

Drums

♩ = 190,000290

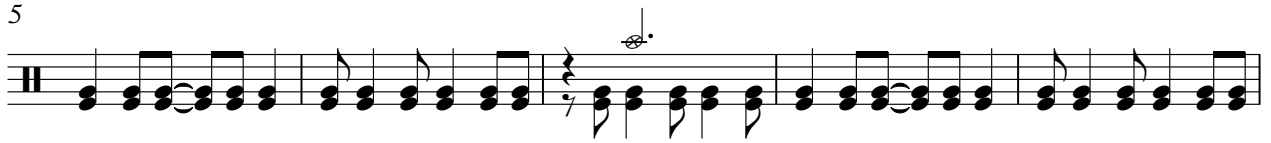

V.S.

2

Drums

42

46

50

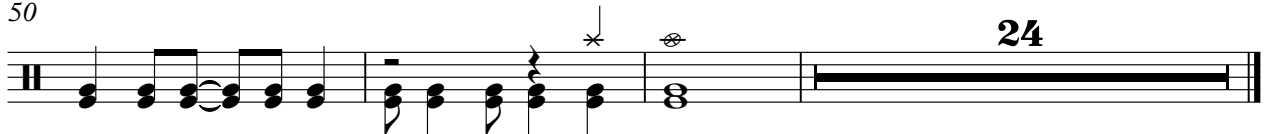

Stadium - hey song

Percussion

♩ = 190,000290

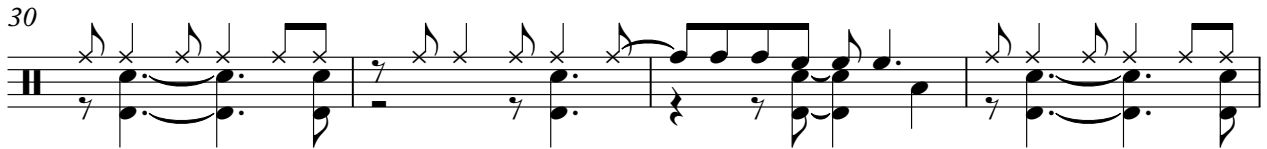

V.S.

2

Percussion

49

24

♩ = 190,000290

6

13

20

25

29

35

39

44

49

24

♩ = 190,000290

6

12

19

25

30

36

41

46

50

Applause

Stadium - hey song

♩ = 190,000290

52

57

64

71
