

Starkey - Beatles (ringo Starr)

♩ = 80,000000 ♩ = 90,000092

Std Drums

Fretless E.Bass

E.Piano 1

E.Piano 1

Lead - Clarinet

Fiddle

5

Std Drums

Fretless E.Bass

E.Piano 1

E.Piano 1

Lead - Clarinet

8

Std Drums

Fretless E. Bass

E. Piano 1

E. Piano 1

Lead - Clarinet

11

Std Drums

Fretless E. Bass

E. Piano 1

E. Piano 1

Lead - Clarinet

14

Std Drums

Fretless E.Bass

E.Piano 1

E.Piano 1

Lead - Clarinet

Fiddle

17

Std Drums

Fretless E.Bass

E.Piano 1

E.Piano 1

Lead - Clarinet

Fiddle

20

Std Drums

Fretless E.Bass

E.Piano 1

E.Piano 1

Lead - Clarinet

Fiddle

23

Std Drums

Fretless E.Bass

E.Piano 1

E.Piano 1

Lead - Clarinet

Fiddle

26

32

Std Drums

Fretless E.Bass

E.Piano 1

E.Piano 1

Lead - Clarinet

Fiddle

35

Std Drums

Fretless E.Bass

E.Piano 1

E.Piano 1

Lead - Clarinet

Fiddle

38

41

44

Std Drums

Fretless E.Bass

E.Piano 1

E.Piano 1

Lead - Clarinet

Fiddle

47

Std Drums

Fretless E.Bass

E.Piano 1

E.Piano 1

Lead - Clarinet

Fiddle

49

55

Std Drums

Fretless E.Bass

E.Piano 1

E.Piano 1

Lead - Clarinet

Fiddle

58

- Std Drums:** Features a complex rhythmic pattern with various drum sounds indicated by 'x' marks and stems.

61

Std Drums

Fretless E. Bass

E. Piano 1

E. Piano 1

Lead - Clarinet

Fiddle

64

Std Drums

Fretless E.Bass

E.Piano 1

E.Piano 1

Lead - Clarinet

Fiddle

67

Std Drums

Fretless E.Bass

E.Piano 1

E.Piano 1

Lead - Clarinet

Fiddle

70

Std Drums

Fretless E.Bass

E.Piano 1

E.Piano 1

Lead - Clarinet

Fiddle

73

Std Drums

Fretless E. Bass

E. Piano 1

E. Piano 1

Lead - Clarinet

Fiddle

75

Std Drums

Fretless E. Bass

E. Piano 1

E. Piano 1

Fiddle

78

Std Drums

Fretless E.Bass

E.Piano 1

E.Piano 1

Fiddle

81

Fretless E.Bass

E.Piano 1

E.Piano 1

Fiddle

83

Fiddle

Starkey - Beatles (ringo Starr)

Std Drums

♩ = 80,000000 ♩ = 90,000092

2

6

10

13

17

20

23

27

31

35

V.S.

39

43

47

51

55

59

63

67

71

75

Std Drums

78

4

Starkey - Beatles (ringo Starr)

Fretless E.Bass

♩ = 80,000000 ♩ = 90,000092

3

8

12

16

20

24

28

32

36

40

V.S.

44

48

52

56

60

64

68

72

76

79

E.Piano 1

Starkey - Beatles (ringo Starr)

♩ = 80,000000

♩ = 90,000092

5

8

11

15

18

V.S.

21

25

28

32

35

39

43

47

50

54

57

59

63

66

70

74

78

E.Piano 1

Starkey - Beatles (ringo Starr)

♩ = 80,000000

♩ = 90,000092

5

8

11

15

18

V.S.

21

25

28

32

35

39

43

47

50

54

57

59

63

66

70

74

78

Starkey - Beatles (ringo Starr)

Lead - Clarinet

♩ = 80,000000 ♩ = 90,000092

3 2

9

13

18

21

25

29

32

2

2

38

42

45

49

53

57

61

66

70

73

10

Lead Clarinet

Starkey - Beatles (ringo Starr)

Fiddle

♩ = 80,000000 ♩ = 90,000092

3 10

16

19

23

26

29

33

36

39

42

V.S.

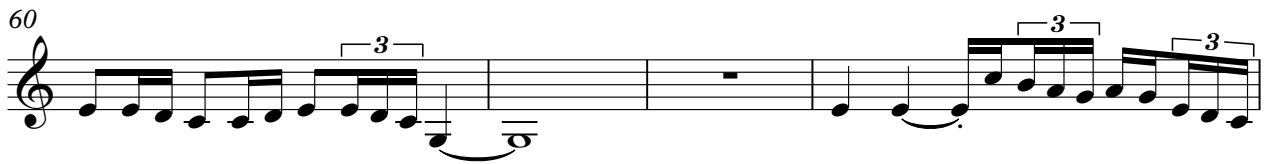
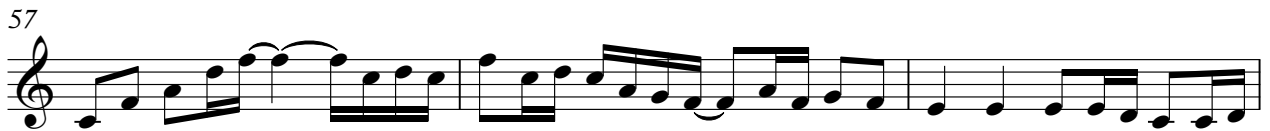

80

82

