

# Starkey - Le Monde Est Stone

♩ = 60,000000

Melodie4

DrumsE10

Bells 12

Guit Ac3

GuitSa11

PickBas8

Basse6c2

Choeurs7

Choeurs9

Rhodes 1

SynBras6

Cordes 5

Bruit 13

*E B G D A E A*  
*T A B*

2

5

Bells 12

SynBras6

Cordes 5

8

Melodie4

Bells 12

SynBras6

Cordes 5

$\text{♩} = 57,000084$   $\text{♩} = 50,000000$   $\text{♩} = 48,000000$

$\text{♩} = 57,000084$   $\text{♩} = 50,000000$   $\text{♩} = 48,000000$

11

Melodie4

13 ♩ = 60,000000

Melodie4

Guit Ac3

PickBas8

Rhodes 1

Cordes 5

14

Melodie4

Guit Ac3

PickBas8

Rhodes 1

Cordes 5

15

Melodie4

Guit Ac3

PickBas8

Rhodes 1

Cordes 5

16

Melodie4

Guit Ac3

PickBas8

Rhodes 1

Cordes 5

17

Melodie4

Guit Ac3

PickBas8

Rhodes 1

Cordes 5

18

Melodie4

Guit Ac3

PickBas8

Rhodes 1

Cordes 5

19

Melodie4

Guit Ac3

PickBas8

Rhodes 1

Cordes 5

20

Melodie4

Guit Ac3

PickBas8

Rhodes 1

Cordes 5

21

Melodie4

Guit Ac3

PickBas8

Basse6c2

Rhodes 1

Cordes 5

22

Guit Ac3

PickBas8

Basse6c2

Rhodes 1

Cordes 5

23

Guit Ac3

PickBas8

Basse6c2

Rhodes 1

Cordes 5

24

Guit Ac3

PickBas8

Basse6c2

Rhodes 1

Cordes 5

25

Melodie4

Guit Ac3

PickBas8

Basse6c2

Rhodes 1

Cordes 5

26

Melodie4

Guit Ac3

PickBas8

Basse6c2

Rhodes 1

Cordes 5

27

Melodie4

Guit Ac3

PickBas8

Basse6c2

Rhodes 1

Cordes 5

28

Guit Ac3

PickBas8

Basse6c2

Rhodes 1

Cordes 5

29

Guit Ac3

PickBas8

Basse6c2

Rhodes 1

Cordes 5

30

Melodie4

Guit Ac3

PickBas8

Basse6c2

Choeurs7

Rhodes 1

Cordes 5

Detailed description of the musical score: The score is for page 13, starting at measure 30. It features seven staves. The Melodie4 staff (treble clef, one flat) begins with a whole note, followed by a triplet of eighth notes. The Guit Ac3 staff (treble clef, one flat) has a complex melodic line with many beamed notes and slurs. The PickBas8 staff (bass clef, one flat) has a single whole note. The Basse6c2 staff (bass clef, one flat) has a simple melodic line with a few notes. The Choeurs7 staff (treble clef, one flat) has a single whole note. The Rhodes 1 staff (grand staff, one flat) has a complex melodic line with many beamed notes and slurs. The Cordes 5 staff (bass clef, one flat) has a sustained chord with a slur over it.

31

Melodie4

Guit Ac3

PickBas8

Basse6c2

Choeurs7

Rhodes 1

Cordes 5

32

Guit Ac3

PickBas8

Basse6c2

Choeurs7

Choeurs9

Rhodes 1

Cordes 5

33

Guit Ac3

PickBas8

Basse6c2

Choeurs7

Choeurs9

Rhodes 1

Cordes 5

34

Guit Ac3

PickBas8

Basse6c2

Choeurs9

Rhodes 1

Cordes 5

35

Melodie4

Guit Ac3

PickBas8

Basse6c2

Rhodes 1

Cordes 5

36

Melodie4

Guit Ac3

PickBas8

Basse6c2

Rhodes 1

Cordes 5

Melodie4

Guit Ac3

PickBas8

Basse6c2

Rhodes 1

Cordes 5

37

3

2/4

2/4

2/4

2/4

2/4

2/4

38

Melodie4

Guit Ac3

PickBas8

Basse6c2

Rhodes 1

Cordes 5

Detailed description of the musical score: The score is for measures 38-41 in a 2/4 time signature with one flat (Bb). The Melodie4 staff (treble clef) starts with a whole rest, followed by a quarter note Bb, a quarter note A, and a triplet of eighth notes G, F, E. The Guit Ac3 staff (treble clef) features a whole rest, a quarter note Bb, a quarter note A, a quarter note G, and a triplet of eighth notes F, E, D, with a barre over the last three notes. The PickBas8 and Basse6c2 staves (bass clef) play a single bass note Bb. The Rhodes 1 staff (grand staff) has a whole rest in the treble clef and a quarter note Bb in the bass clef. The Cordes 5 staff (bass clef) plays a chord of Bb and A with a sustained note.

39

Melodie4

Guit Ac3

PickBas8

Basse6c2

Rhodes 1

Cordes 5

40

Melodie4

Guit Ac3

PickBas8

Basse6c2

Rhodes 1

Cordes 5

Detailed description of the musical score: The score is for page 23, starting at measure 40. It consists of six staves. The Melodie4 staff (top) is in treble clef, one flat key signature, and contains a melodic line with a triplet of eighth notes. The Guit Ac3 staff is in treble clef and contains guitar-specific notation with slurs and accents. The PickBas8 staff is in bass clef and contains two notes. The Basse6c2 staff is in bass clef and contains a few notes. The Rhodes 1 staff is a grand staff with treble and bass clefs. The Cordes 5 staff (bottom) is in bass clef and contains a long sustained chord.

41

Melodie4

Guit Ac3

PickBas8

Basse6c2

Rhodes 1

Cordes 5

42

Guit Ac3

PickBas8

Basse6c2

Rhodes 1

Cordes 5

43

Guit Ac3

PickBas8

Basse6c2

Rhodes 1

Cordes 5

44

Melodie4

Guit Ac3

PickBas8

Basse6c2

Choeurs7

Choeurs9

Rhodes 1

Cordes 5

45

Melodie4

Guit Ac3

PickBas8

Basse6c2

Choeurs7

Choeurs9

Rhodes 1

Cordes 5

46

Guit Ac3

PickBas8

Basse6c2

Choeurs7

Choeurs9

Rhodes 1

Cordes 5

47

Melodie4

Guit Ac3

PickBas8

Basse6c2

Choeurs7

Choeurs9

Rhodes 1

Cordes 5

48

Melodie4

Guit Ac3

PickBas8

Basse6c2

Choeurs7

Choeurs9

Rhodes 1

SynBras6

Cordes 5

49

Melodie4

Guit Ac3

PickBas8

Basse6c2

Choeurs9

Rhodes 1

SynBras6

Cordes 5

50

Melodie4

Guit Ac3

PickBas8

Basse6c2

Choeurs9

Rhodes 1

SynBras6

Cordes 5

51

Melodie4

Guit Ac3

PickBas8

Basse6c2

Choeurs9

Rhodes 1

SynBras6

Cordes 5

52

Melodie4

Guit Ac3

PickBas8

Basse6c2

Choeurs9

Rhodes 1

SynBras6

Cordes 5

53

Melodie4

Guit Ac3

PickBas8

Basse6c2

Choeurs9

Rhodes 1

SynBras6

Cordes 5

54

Melodie4

Guit Ac3

PickBas8

Basse6c2

Choeurs9

Rhodes 1

SynBras6

Cordes 5

55

Melodie4

Guit Ac3

PickBas8

Basse6c2

Choeurs9

Rhodes 1

SynBras6

Cordes 5

Detailed description of the musical score: The score is for measures 55 and 56.   
- **Melodie4**: Treble clef, key signature of one flat. Measure 55 has a triplet of eighth notes.   
- **Guit Ac3**: Treble clef, key signature of one flat. Measure 55 has a complex rhythmic pattern with many beamed notes.   
- **PickBas8**: Bass clef, key signature of one flat. Measure 55 has a single eighth note.   
- **Basse6c2**: Bass clef, key signature of one flat. Measure 55 has a sequence of eighth notes.   
- **Choeurs9**: Treble clef, key signature of one flat. Measure 55 has a long chord with a fermata.   
- **Rhodes 1**: Treble and Bass clefs, key signature of one flat. Measure 55 has a triplet of eighth notes in the treble.   
- **SynBras6**: Treble clef, key signature of one flat. Measure 55 has a sequence of eighth notes.   
- **Cordes 5**: Bass clef, key signature of one flat. Measure 55 has a long chord with a fermata.

56

Melodie4

DrumsE10

Guit Ac3

PickBas8

Basse6c2

Choeurs9

Rhodes 1

SynBras6

Cordes 5

Bruit 13

57

Melodie4

DrumsE10

Guit Ac3

GuitSa11

PickBas8

Basse6c2

Choeurs9

Rhodes 1

SynBras6

Cordes 5

Detailed description of the musical score: The score is for page 39, starting at measure 57. It features ten staves. Melodie4 (treble clef) has a melodic line with a triplet of eighth notes. DrumsE10 (drum clef) shows a rhythmic pattern. Guit Ac3 (treble clef) has a complex melodic line with many beamed notes. GuitSa11 (treble clef) shows a guitar solo with a triplet of eighth notes. PickBas8 (bass clef) has a simple bass line. Basse6c2 (bass clef) has a bass line with a triplet of eighth notes. Choeurs9 (treble clef) has a vocal line with a long note. Rhodes 1 (grand staff) has a piano accompaniment. SynBras6 (treble clef) has a melodic line with a long note. Cordes 5 (bass clef) has a bass line with a long note.

58

Melodie4

DrumsE10

Guit Ac3

GuitSa11

PickBas8

Basse6c2

Choeurs9

Rhodes 1

SynBras6

Cordes 5

59

Melodie4

DrumsE10

Guit Ac3

GuitSa11

PickBas8

Basse6c2

Choeurs9

Rhodes 1

SynBras6

Cordes 5

60

Melodie4

DrumsE10

Guit Ac3

GuitSa11

PickBas8

Basse6c2

Choeurs9

Rhodes 1

SynBras6

Cordes 5

61

Melodie4

DrumsE10

Guit Ac3

GuitSa11

PickBas8

Basse6c2

Choeurs9

Rhodes 1

SynBras6

Cordes 5

62

Melodie4

DrumsE10

Guit Ac3

GuitSa11

PickBas8

Basse6c2

Choeurs9

Rhodes 1

SynBras6

Cordes 5

63

Melodie4

DrumsE10

Guit Ac3

GuitSa11

PickBas8

Basse6c2

Choeurs9

Rhodes 1

SynBras6

Cordes 5

64 ♩ = 54,000053      ♩ = 45,000111

Melodie4

DrumsE10

Guit Ac3

GuitSa11

PickBas8

Basse6c2

Choeurs9

Rhodes 1

SynBras6

Cordes 5

67  $\text{♩} = 60,000000$

The musical score consists of the following parts:

- GuitSa11:** Electric guitar part with a tab system showing fret numbers (1, 3) and a triplet.
- Rhodes 1:** Rhodes piano part in treble and bass clefs with chords and melodic lines.

$\text{♩} = 60,000000$

69

DrumsE10

Guit Ac3

GuitSa11

PickBas8

Basse6c2

Choeurs7

Choeurs9

Rhodes 1

SynBras6

Cordes 5

70

71

DrumsE10

Guit Ac3

GuitSa11

PickBas8

Basse6c2

Choeurs7

Choeurs9

Rhodes 1

SynBras6

Cordes 5

Detailed description of the musical score: The score is for page 50, starting at measure 71. It features ten staves. The DrumsE10 staff shows a drum pattern with a snare drum and a kick drum. The Guit Ac3 staff has a complex melodic line with many beamed notes and slurs. The GuitSa11 staff contains guitar tablature with fret numbers and a triplet of notes. The PickBas8 staff has a simple bass line. The Basse6c2 staff has a bass line with a triplet. The Choeurs7 staff has a vocal line with a few notes. The Choeurs9 staff has a vocal line with a long note and a triplet. The Rhodes 1 staff has a piano accompaniment with a melodic line and a bass line. The SynBras6 staff has a synthesizer part with a melodic line and a bass line. The Cordes 5 staff has a string part with a melodic line and a bass line.

72

DrumsE10

Guit Ac3

GuitSa11

PickBas8

Basse6c2

Choeurs7

Choeurs9

Rhodes 1

SynBras6

Cordes 5

73

DrumsE10

Guit Ac3

GuitSa11

PickBas8

Basse6c2

Choeurs7

Choeurs9

Rhodes 1

SynBras6

Cordes 5

74

DrumsE10

Guit Ac3

GuitSa11

PickBas8

Basse6c2

Choeurs7

Choeurs9

Rhodes 1

SynBras6

Cordes 5

75 ♩ = 54,000053      ♩ = 45,000111

DrumsE10

Guit Ac3

GuitSa11

PickBas8

Basse6c2

Choeurs7

Choeurs9

Rhodes 1

♩ = 54,000053      ♩ = 45,000111

SynBras6

Cordes 5

76  $\text{♩} = 60,000000$

DrumsE10

Guit Ac3

GuitSa11  
T  
A  
B  
3

PickBas8

Basse6c2

Choeurs7

Choeurs9

Rhodes 1

$\text{♩} = 60,000000$

SynBras6

Cordes 5

# Starkey - Le Monde Est Stone

## Melodie4

♩ = 60,000000      ♩ = 57,000000      ♩ = 48,000000

7

11      ♩ = 60,000000

14

18

21

26

32

38

40

44

3

49

3

52

3

56

3

59

3

62

$\text{♩} = 54,000053$   $\text{♩} = 45,00011$

3

65

$\text{♩} = 60,000000$   $\text{♩} = 54,000000$   $\text{♩} = 45,000000$

8 3

♩ = 60,000000    ♩ = 57,000084    ♩ = 58,000000    ♩ = 60,000000

**7**                    **2**                    **3**                    **10**

24

**14**                    **17**

57

61

♩ = 54,000053    ♩ = 45,000111

65

**2**                    ♩ = 60,000000

70

74

♩ = 54,000053    ♩ = 45,000111    ♩ = 60,000000

**2**

# Starkey - Le Monde Est Stone

Guit Ac3

♩ = 60,000000    ♩ = 57,000000    ♩ = 60,000000

7      2      3

14

16

18

19

20

21

22

24

25

V.S.

V.S.

50

51

53

54

55

56

58

59

60

61

62

63

♩ = 54,000053      ♩ = 45,000111

65

2

♩ = 60,000000

69

70

71

72

74

75

♩ = 54,000053      ♩ = 45,000111      ♩ = 60,000000

2

# Starkey - Le Monde Est Stone

♩ = 60,000000    ♩ = 57,000000    ♩ = 58,000000    ♩ = 60,000000

**7**    **2**    **3**

16

22

27

34

39

45

52

59

63    ♩ = 54,000053    ♩ = 45,000111    ♩ = 60,000000

**2**

2

# PickBas8

68

73

♩ = 54,000053 = 45,000,000000

2

Basse6c2

68

72

75 ♪ = 54,000053   ♪ = 45,000111   ♪ = 60,000000

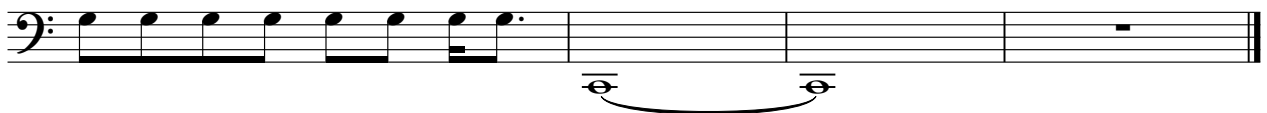

# Starkey - Le Monde Est Stone

## Choeurs9

♩ = 60,000000      ♩ = 57,000000      ♩ = 60,000000

6      2      3      10

24      8      3

39      5

49

56

♩ = 54,000000      ♩ = 60,000000

63

70

♩ = 54,000000      ♩ = 54,000000      ♩ = 60,000000

74

# Starkey - Le Monde Est Stone

## Rhodes 1

♩ = 60,000000    ♩ = 57,000000    ♩ = 60,000000

7    2    3

7    2    3

14

16

18

20

22

V.S.

31

32

34

35

36

37

V.S.

39

40

41

42

43

45

46

47

49

51

53

55

V.S.

56

58

60

62

64 ♩ = 54,000053      ♩ = 45,000111      ♩ = 60,000000

68

70

72

74

75

$\text{♩} = 54,000053$        $\text{♩} = 45,000111$        $\text{♩} = 60,000000$

♩ = 60,000000

5

♩ = 57,000084 ♩ = 50,000000

9

♩ = 48,000000 ♩ = 60,000000

3 10 14

39

9

49

51

53

55

57

59

V.S.

61

63

♩ = 54,000053    ♩ = 45,000111

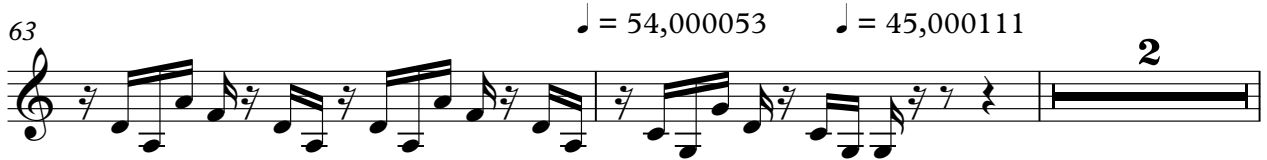

67

♩ = 60,000000

69

71

73

75

♩ = 54,000053    ♩ = 45,000111    ♩ = 60,000000

♩ = 60,000000

9

♩ = 48,000000

♩ = 60,000000

17

23

29

35

41

47

53

59

♩ = 54,000000

♩ = 60,000000

2

65

cordes 5

♩ = 54,000000 + 100,000000

72

Bruit 13

Starkey - Le Monde Est Stone

♪ = 60,000000    ♪ = 57,000084    ♪ = 58,000000    ♪ = 60,000000

**7**                    **2**                    **3**                    **10**

24

**14**                    **2**                    **4**                    **17**

$\flat\flat\flat\flat\flat\flat$   
 $\sharp\sharp$

57

♪ = 54,000053    ♪ = 45,000111    ♪ = 60,000000    ♪ = 54,000033    ♪ = 60,000000

**7**                    **3**                    **8**                    **3**
