

# Starkey - Nothings Gonna Stop Us Now

♩ = 105,000107

Drum&SE

Saw Wave

Overdrive

Overdrive

Overdrive

AcousticBs

♩ = 105,000107

Slow Str.

2

4

Drum&SE

Overdrive

Overdrive

Overdrive

AcousticBs

Slow Str.

7

Drum&SE

Saw Wave

Overdrive

Overdrive

Overdrive

AcousticBs

Slow Str.

10

- Slow Str.:** A slow-strapped bass track playing a simple harmonic pattern of chords.

13

Drum&SE

Saw Wave

Overdrive

Overdrive

Overdrive

AcousticBs

Slow Str.

16

Drum&SE

Saw Wave

Overdrive

Overdrive

Overdrive

AcousticBs

Slow Str.

19

Drum&SE

Saw Wave

Overdrive

Overdrive

Overdrive

AcousticBs

Slow Str.

Detailed description of the musical score: The score is for measures 19, 20, and 21. The top staff, labeled 'Drum&SE', shows a drum pattern with 'x' marks for cymbals and stems for the drum. The second staff, 'Saw Wave', features a tremolo effect on a melodic line. The three 'Overdrive' staves contain various melodic and harmonic lines, including some with long notes and ties. The 'AcousticBs' staff shows a bass line with a key signature change to one flat in measure 21. The 'Slow Str.' staff shows chordal accompaniment with a key signature change to one flat in measure 21.

22

Drum&SE

Saw Wave

Overdrive

Overdrive

Overdrive

AcousticBs

Slow Str.

25

Drum&SE

Saw Wave

Overdrive

Overdrive

Overdrive

AcousticBs

Slow Str.

Detailed description of the musical score: The score consists of seven staves. The first staff, 'Drum&SE', shows a drum pattern with 'x' marks for cymbals and stems for other drums. The second staff, 'Saw Wave', is in treble clef with a 7/8 time signature, featuring a sequence of eighth and quarter notes. The three 'Overdrive' staves are also in treble clef, with the first showing a fast sixteenth-note run and the others showing more sparse, accented notes. The 'AcousticBs' staff is in bass clef, playing a steady eighth-note bass line. The 'Slow Str.' staff is in bass clef and shows chord diagrams for measures 25, 26, and 27, including a key signature change to one flat.

28

Drum&SE

Saw Wave

Overdrive

Overdrive

Overdrive

AcousticBs

Slow Str.

31

Drum&SE

Saw Wave

Overdrive

Overdrive

Overdrive

AcousticBs

Slow Str.

34

Drum&SE

Saw Wave

Overdrive

Overdrive

Overdrive

AcousticBs

Slow Str.

37

Drum&SE

Saw Wave

Overdrive

Overdrive

Overdrive

AcousticBs

Slow Str.

40

Drum&SE

Saw Wave

Overdrive

Overdrive

Overdrive

AcousticBs

Slow Str.

43

Drum&SE

Saw Wave

Overdrive

Overdrive

Overdrive

AcousticBs

Slow Str.

46

Drum&SE

Saw Wave

Overdrive

Overdrive

Overdrive

AcousticBs

Slow Str.

Detailed description of the musical score: The score consists of seven staves. The first staff, 'Drum&SE', shows a drum pattern with 'x' marks above notes indicating cymbal hits. The second staff, 'Saw Wave', is in treble clef with a 7/8 time signature, featuring a sequence of eighth and quarter notes. The three 'Overdrive' staves are also in treble clef; the first has a fast eighth-note pattern, while the second and third have slower, more melodic lines with slurs. The 'AcousticBs' staff is in bass clef with a key signature of one flat, playing a steady eighth-note bass line. The 'Slow Str.' staff is in 12-string guitar tuning (two bass lines) with a key signature of one flat, showing three chords: a D7b9, a G7b9, and an F7b9.

49

Drum&SE

Saw Wave

Overdrive

Overdrive

AcousticBs

Slow Str.

52

The musical score consists of six tracks:

55

Drum&SE

Saw Wave

Overdrive

Overdrive

Overdrive

AcousticBs

Slow Str.

58

Drum&SE

Saw Wave

Overdrive

Overdrive

Overdrive

AcousticBs

Slow Str.

61

Drum&SE

Saw Wave

Overdrive

Overdrive

Overdrive

AcousticBs

Slow Str.

64

Drum&SE

Saw Wave

Overdrive

Overdrive

Overdrive

AcousticBs

Slow Str.

67

Drum&SE

Saw Wave

Overdrive

Overdrive

Overdrive

AcousticBs

Slow Str.

70

Drum&SE

Saw Wave

Overdrive

Overdrive

Overdrive

AcousticBs

Slow Str.

73

Drum&SE

Overdrive

Overdrive

AcousticBs

Slow Str.

76

Drum&SE

Saw Wave

Overdrive

Overdrive

Overdrive

AcousticBs

Slow Str.

79

Drum&SE

Saw Wave

Overdrive

Overdrive

Overdrive

AcousticBs

Slow Str.

Detailed description of the musical score: The score is for measures 79, 80, and 81. The top staff, labeled 'Drum&SE', shows a drum pattern with snare hits on the 2nd and 4th beats of each measure, and cymbal hits on the 1st, 2nd, and 4th beats. The 'Saw Wave' staff has a melodic line in G major, starting on G4 and moving up stepwise to B4, with a flat sign under the final note in each measure. The first 'Overdrive' staff has a melodic line in G major, starting on G4 and moving up stepwise to B4, with a flat sign under the final note in each measure. The second 'Overdrive' staff has a melodic line in G major, starting on G4 and moving up stepwise to B4, with a flat sign under the final note in each measure. The third 'Overdrive' staff has a melodic line in G major, starting on G4 and moving up stepwise to B4, with a flat sign under the final note in each measure. The 'AcousticBs' staff has a bass line in G major, starting on G3 and moving up stepwise to B3, with a flat sign under the final note in each measure. The 'Slow Str.' staff has chordal accompaniment in G major, with chords G, B, and G.

82

Drum&SE

Saw Wave

Overdrive

Overdrive

Overdrive

AcousticBs

Slow Str.

Detailed description of the musical score for page 26, measures 82-84:

85

Drum&SE

Saw Wave

Overdrive

Overdrive

Overdrive

AcousticBs

Slow Str.

87

Drum&SE

Saw Wave

Overdrive

Overdrive

Overdrive

AcousticBs

Slow Str.

90

93

Drum&SE

Saw Wave

Overdrive

Overdrive

Overdrive

AcousticBs

Slow Str.

96

Drum&SE

Saw Wave

Overdrive

Overdrive

Overdrive

AcousticBs

Slow Str.

99

Drum&SE

Saw Wave

Overdrive

Overdrive

Overdrive

AcousticBs

Slow Str.

Detailed description of the musical score: The score is for guitar and is divided into six staves. The first staff, 'Drum&SE', shows a rhythmic pattern of eighth notes with 'x' marks above, indicating a specific sound effect. The second staff, 'Saw Wave', features a melodic line with slurs and accents. The three 'Overdrive' staves show various melodic and harmonic patterns, including slurs and accents. The 'AcousticBs' staff has a bass line of eighth notes. The 'Slow Str.' staff shows two chords: a G major chord and a C major chord.

101

♩ = 105,000107

5

9

13

17

21

25

29

33

37

41

45

49

53

57

61

65

69

73

77

81

85

89

93

97

100

# Starkey - Nothings Gonna Stop Us Now

Saw Wave

♩ = 105,000107

4 3

12

16

20

24

28

32

35

39

43

V.S.

Saw Wave

92

96

100

Overdrive

Starkey - Nothings Gonna Stop Us Now

♩ = 105,000107

6

11

15

19

23

27

31

35

39

V.S.

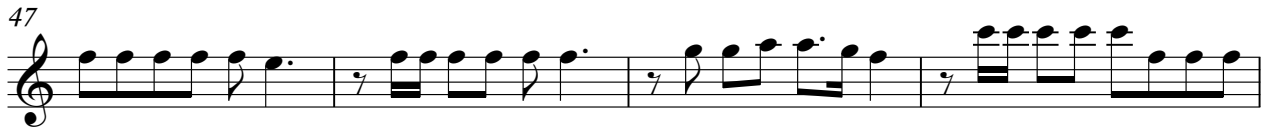

Overdrive

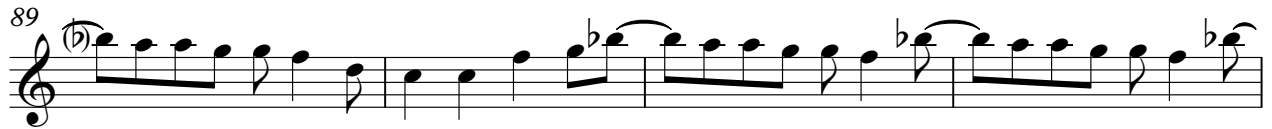

# Starkey - Nothings Gonna Stop Us Now

Overdrive

♩ = 105,000107

7

12

17

22

27

31

35

40

45

V.S.

Overdrive

95

99

Overdrive

Starkey - Nothings Gonna Stop Us Now

♩ = 105,000107

7

12

17

23

28

32

36

41

44

48

53

57

62

67

72

76

81

85

89

93

98

101

# Starkey - Nothings Gonna Stop Us Now

♩ = 105,000107

6

10

14

18

22

26

30

34

38

V.S.

42

46

50

54

58

62

66

70

74

78

82

86

90

94

98

101

# Starkey - Nothings Gonna Stop Us Now

Slow Str.

♩ = 105,000107

10

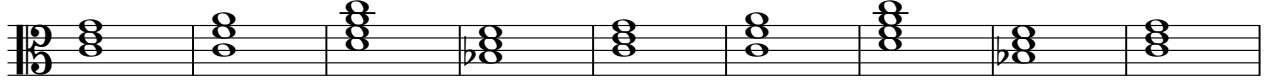

19

28

37

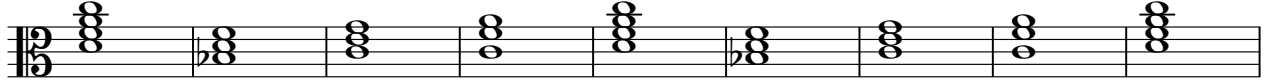

46

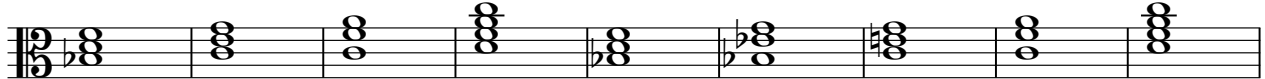

55

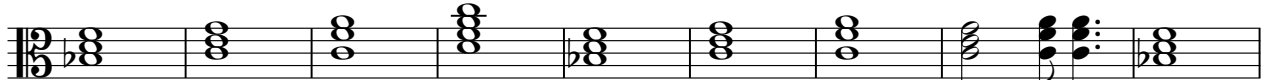

64

72

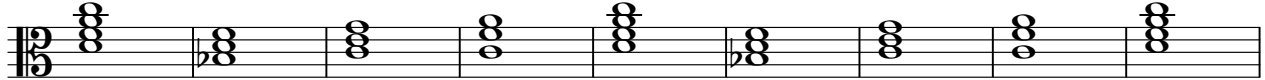

81

V.S.

2

Slow Str.

90

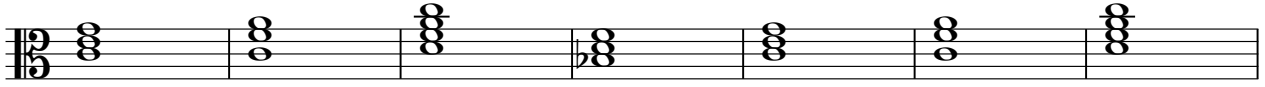

97

