

Starlight Musical Express - Aspect Of Love Love Char

♩ = 93,000183

Flute

Baroque Trumpet

ASPECTSO

Percussion

5-string Fretless Electric Bass

♩ = 93,000183

Synth Brass

Synth Strings

Violin

Solo

5

Bar. Tpt.

Perc.

E. Bass

Syn. Br.

Solo

8

Bar. Tpt.

Perc.

E. Bass

Solo

10

Bar. Tpt.

Perc.

E. Bass

Solo

12

Bar. Tpt.

Perc.

E. Bass

Solo

14

Bar. Tpt.

Perc.

E. Bass

Syn. Str.

Solo

16

Bar. Tpt.
Perc.
E. Bass
Syn. Str.
Solo

18

Bar. Tpt.
Perc.
E. Bass
Syn. Str.
Solo

20

Bar. Tpt.

Perc.

E. Bass

Syn. Str.

Solo

22

Bar. Tpt.

Perc.

E. Bass

Syn. Str.

Solo

24

Bar. Tpt.

Perc.

E. Bass

Syn. Br.

Syn. Str.

Solo

26

Bar. Tpt.

Perc.

E. Bass

Syn. Str.

Solo

28

Fl.

Bar. Tpt.

Perc.

E. Bass

Syn. Str.

Solo

30

Fl.

Bar. Tpt.

Perc.

E. Bass

Syn. Str.

Solo

32

Bar. Tpt.

Perc.

E. Bass

Syn. Str.

Vln.

Solo

34

Bar. Tpt.

Perc.

E. Bass

Syn. Str.

Vln.

Solo

36

Fl.

Bar. Tpt.

Perc.

E. Bass

Syn. Str.

Vln.

Solo

38

Bar. Tpt.

Perc.

E. Bass

Syn. Str.

Solo

40

Bar. Tpt.

Perc.

E. Bass

Syn. Str.

Solo

42

Bar. Tpt.

Perc.

E. Bass

Syn. Str.

Vln.

Solo

44

Bar. Tpt.

Perc.

E. Bass

Syn. Str.

Vln.

Solo

46

Perc.

E. Bass

Syn. Str.

Vln.

Solo

48

Perc.

E. Bass

Syn. Str.

Vln.

Solo

6

49

Bar. Tpt.

Perc.

E. Bass

Syn. Str.

Vln.

Solo

51

Bar. Tpt.

Perc.

E. Bass

Syn. Str.

Solo

53

Bar. Tpt.

Perc.

E. Bass

Syn. Br.

Syn. Str.

Solo

55

Bar. Tpt.

Perc.

E. Bass

Syn. Str.

Solo

57

Bar. Tpt.

Perc.

E. Bass

Syn. Str.

Vln.

Solo

59

Bar. Tpt.

Perc.

E. Bass

Syn. Str.

Vln.

Solo

61

Fl.

Bar. Tpt.

Perc.

E. Bass

Syn. Str.

Vln.

Solo

62

Bar. Tpt.

Perc.

E. Bass

Syn. Br.

Syn. Str.

Solo

64

Bar. Tpt.

Perc.

E. Bass

Syn. Br.

Syn. Str.

Solo

66

Bar. Tpt.

Perc.

E. Bass

Syn. Br.

Syn. Str.

Vln.

Solo

68

Bar. Tpt.

Perc.

E. Bass

Syn. Str.

Vln.

Solo

70

Bar. Tpt.

Perc.

E. Bass

Syn. Str.

Vln.

Solo

71

Bar. Tpt.

Perc.

E. Bass

Syn. Br.

Syn. Str.

Vln.

Solo

Detailed description of the musical score: The score is divided into two systems, measures 70 and 71. The instruments are: Baritone Trumpet (Bar. Tpt.), Percussion (Perc.), Electric Bass (E. Bass), Synthesizer Strings (Syn. Str.), Violins (Vln.), Soloist (Solo), Synthesizer Brass (Syn. Br.), and another Synthesizer Strings (Syn. Str.) part. Measure 70 shows the Bar. Tpt. with a melodic line, Perc. with a rhythmic pattern, E. Bass with a bass line, Syn. Str. with chords, Vln. with a sustained line, Solo with a few notes, and Syn. Br. with a sustained line. Measure 71 continues the themes, with the Bar. Tpt. playing a more complex melodic line, Perc. with a different rhythmic pattern, E. Bass with a bass line, Syn. Str. with chords, Vln. with a sustained line, Solo with a few notes, and Syn. Br. with a sustained line. The Soloist part in measure 71 includes a guitar-like notation with a '6' above it, indicating a barre.

73 $\text{♩} = 76,000351$

Bar. Tpt.

Perc.

E. Bass

Syn. Br. $\text{♩} = 76,000351$

Syn. Str.

Solo

Flute

Starlight Musical Express - Aspect Of Love Love Change

♩ = 93,000183

28 7

37

23

61

♩ = 76,000351

13 2

Baroque Trumpet

Starlight Musical Express - Aspect Of Love Love Change

♩ = 93,000183

5

10

15

20

26

31

36

41

5

50

55

60

65

70

Starlight Musical Express - Aspect Of Love Love Change

Percussion

♩ = 93,000183
ASPECTSO
5

9

13

16

19

22

25

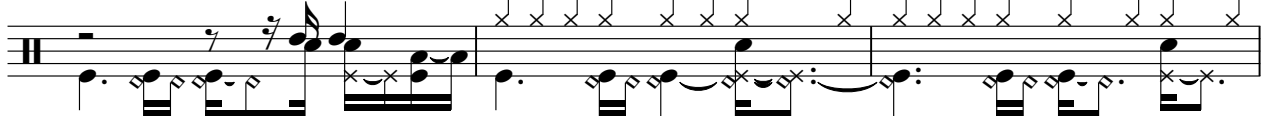

28

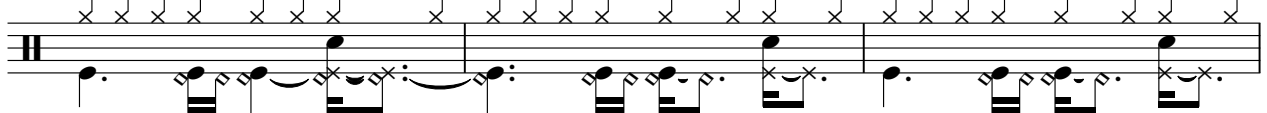

31

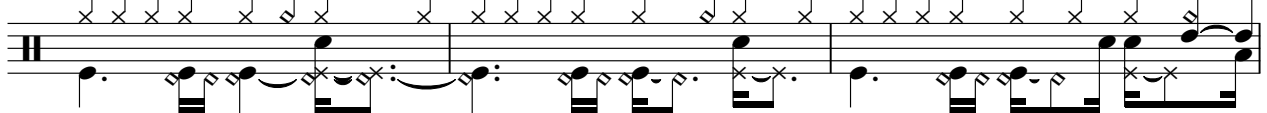

34

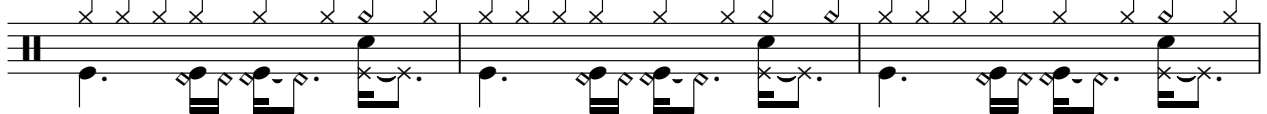

V.S.

Percussion

Percussion

63

66

69

71

5-string Fretless Electric Bass Starlight Musical Express - Aspect Of Love Love Change

♩ = 93,000183

10

15

21

26

31

36

42

48

53

2

5-string Fretless Electric Bass

58

64

70

♩ = 76,000351

Synth Brass

Starlight Musical Express - Aspect Of Love Love Change

♩ = 93,000183

6 18 27

53 8

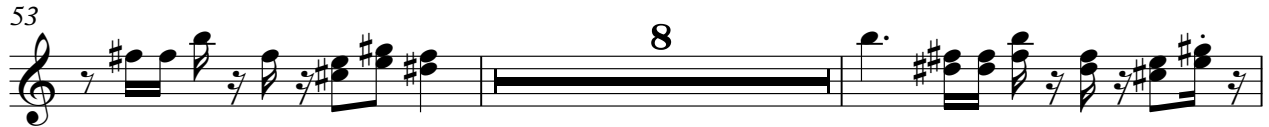

63

67 5

74 ♩ = 76,000351

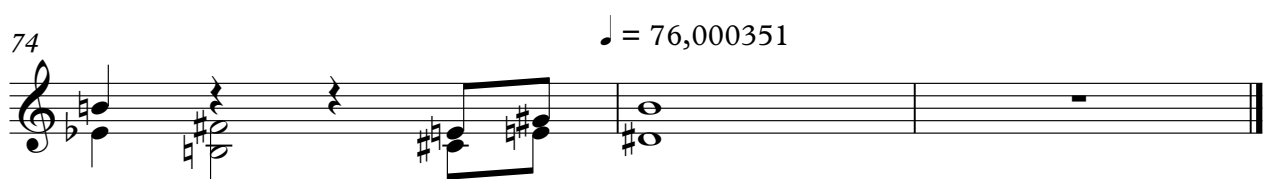

Starlight Musical Express - Aspect Of Love Love Change

Synth Strings

♩ = 93,000183

13

21

29

36

42

46

48

54

60

66

V.S.

2

Synth Strings

72

♩ = 76,000351

Violin

Starlight Musical Express - Aspect Of Love Love Change

♩ = 93,000183

32

37

4

45

3

6

49

6

60

4

68

71

♩ = 76,000351

6

2

2

Starlight Musical Express - Aspect Of Love Love Change

Solo

♩ = 93,000183

5

10

15

20

26

32

36

41

47

52

V.S.

57

61

65

70
