

Stars On '45 - Stevie Wonder Medley

♩ = 126,000130

♩ = 126,000130

6

DRUMS

MUTED GTR

JAZZ GTR

CLEAN GTR

FINGERDBAS

E.PIANO 2

BRASS 1

A.PIANO 1

9

DRUMS

JAZZ GTR

CLEAN GTR

FINGERDBAS

E.PIANO 2

BRASS 1

A.PIANO 1

11

DRUMS

JAZZ GTR

JAZZ GTR

CLEAN GTR

FINGERDBAS

E.PIANO 2

BRASS 1

A.PIANO 1

13

DRUMS

JAZZ GTR

JAZZ GTR

CLEAN GTR

FINGERDBAS

A.PIANO 1

15

DRUMS

JAZZ GTR

JAZZ GTR

CLEAN GTR

FINGERDBAS

A.PIANO 1

18

DRUMS

JAZZ GTR

JAZZ GTR

CLEAN GTR

FINGERDBAS

A.PIANO 1

- JAZZ GTR:** Plays a series of chords, primarily triads and dyads, with some chromatic movement.
- CLEAN GTR:** Plays a similar chordal pattern to the Jazz Guitar, but with a different voicing.
- E.PIANO 2:** Plays a complex, multi-voiced chordal accompaniment.
- BRASS 1:** Plays a melodic line with some chromaticism and rests.
- A.PIANO 1:** Plays a complex, multi-voiced chordal accompaniment, similar to E.PIANO 2.
- +WINDCHIME:** Plays a melodic line with some chromaticism and rests.

A double bar line is present on the left side of the score, separating the two systems.

24

DRUMS

JAZZ GTR

CLEAN GTR

FINGERDBAS

E.PIANO 2

SLOWSTRING

A.PIANO 1

26

DRUMS

JAZZ GTR

CLEAN GTR

FINGERDBAS

E.PIANO 2

SLOWSTRING

A.PIANO 1

28

DRUMS

JAZZ GTR

CLEAN GTR

FINGERDBAS

E.PIANO 2

SLOWSTRING

A.PIANO 1

30

DRUMS

JAZZ GTR

CLEAN GTR

FINGERDBAS

E.PIANO 2

SLOWSTRING

A.PIANO 1

32

DRUMS

JAZZ GTR

CLEAN GTR

FINGERDBAS

E.PIANO 2

SLOWSTRING

A.PIANO 1

33

STRINGS

DRUMS

JAZZ GTR

CLEAN GTR

FINGERDBAS

E.PIANO 2

SLOWSTRING

A.PIANO 1

35

DRUMS

JAZZ GTR

CLEAN GTR

FINGERDBAS

E.PIANO 2

SLOWSTRING

A.PIANO 1

36

DRUMS

JAZZ GTR

CLEAN GTR

FINGERDBAS

E.PIANO 2

SLOWSTRING

A.PIANO 1

38

STRINGS

DRUMS

JAZZ GTR

CLEAN GTR

FINGERDBAS

E.PIANO 2

SLOWSTRING

40

STRINGS

DRUMS

JAZZ GTR

CLEAN GTR

FINGERDBAS

E.PIANO 2

SLOWSTRING

42

DRUMS

JAZZ GTR

MUTED GTR

CLEAN GTR

FINGERDBAS

CLAVINET

BRASS 1

43

DRUMS

JAZZ GTR

MUTED GTR

CLEAN GTR

FINGERDBAS

CLAVINET

BRASS 1

45

DRUMS

JAZZ GTR

MUTED GTR

CLEAN GTR

FINGERDBAS

CLAVINET

BRASS 1

47

DRUMS

#ORGAN 2

JAZZ GTR

MUTED GTR

CLEAN GTR

FINGERDBAS

CLAVINET

50

DRUMS

#ORGAN 2

JAZZ GTR

MUTED GTR

CLEAN GTR

FINGERDBAS

CLAVINET

BRASS 1

Detailed description of the musical score: The score consists of eight staves. The top staff is for Drums, showing a rhythmic pattern with accents. The second staff is for #ORGAN 2, showing a block chord in the first measure. The third staff is for JAZZ GTR, featuring a melodic line with a triplet accent on the final eighth note. The fourth staff is for MUTED GTR, showing a rhythmic pattern with a triplet accent on the final eighth note. The fifth staff is for CLEAN GTR, showing a melodic line with a triplet accent on the final eighth note. The sixth staff is for FINGERDBAS, showing a melodic line with a triplet of eighth notes at the beginning. The seventh staff is for CLAVINET, showing a rhythmic pattern with triplet accents on the first and fourth measures. The eighth staff is for BRASS 1, showing a block chord in the first measure.

51

DRUMS

#ORGAN 2

JAZZ GTR

MUTED GTR

CLEAN GTR

FINGERDBAS

CLAVINET

BRASS 1

Detailed description of the musical score: The score is for page 16, starting at measure 51. It features eight staves. The DRUMS staff shows a complex rhythmic pattern with accents and a triplet of eighth notes. The #ORGAN 2 staff has a whole rest. The JAZZ GTR staff features a melodic line with a triplet of eighth notes. The MUTED GTR staff has a rhythmic pattern of eighth notes with slurs. The CLEAN GTR staff has a melodic line with slurs. The FINGERDBAS staff has a melodic line with slurs. The CLAVINET staff has a melodic line with two triplet markings. The BRASS 1 staff has a whole rest.

52

DRUMS

#ORGAN 2

JAZZ GTR

MUTED GTR

CLEAN GTR

FINGERDBAS

CLAVINET

BRASS 1

3

3

3

3

6

3

17

Detailed description of the musical score: The score is for a jazz ensemble. It consists of eight staves. The top staff is for DRUMS, showing a complex rhythmic pattern with triplets and a final measure marked with a double bar line and the number 17. The second staff is for #ORGAN 2, featuring a melodic line with a triplet and a final measure with a double bar line and 17. The third staff is for JAZZ GTR, with a melodic line and two triplets. The fourth staff is for MUTED GTR, showing a melodic line with a triplet and a final measure with a double bar line. The fifth staff is for CLEAN GTR, featuring a melodic line with a triplet and a final measure with a double bar line. The sixth staff is for FINGERDBAS, with a melodic line and a triplet. The seventh staff is for CLAVINET, showing a melodic line with a sextuplet and a final measure with a double bar line. The eighth staff is for BRASS 1, with a melodic line and a triplet.

54

DRUMS

#ORGAN 2

JAZZ GTR

MUTED GTR

CLEAN GTR

FINGERDBAS

CLAVINET

BRASS 1

55

DRUMS

#ORGAN 2

JAZZ GTR

MUTED GTR

CLEAN GTR

FINGERDBAS

CLAVINET

BRASS 1

Detailed description of the musical score: The score is for page 19, starting at measure 55. The instruments are: DRUMS, #ORGAN 2, JAZZ GTR, MUTED GTR, CLEAN GTR, FINGERDBAS, CLAVINET, and BRASS 1. Measure 55 shows a drum pattern with a triplet of eighth notes on the snare and a bass drum pattern. The organ plays a steady accompaniment. The jazz guitar has a melodic line with a triplet of eighth notes. The muted guitar plays a rhythmic pattern. The clean guitar has a melodic line with a triplet. The fingerboard bass plays a steady accompaniment. The clavinet has a melodic line with triplets. The brass 1 part is empty.

56

DRUMS

#ORGAN 2

JAZZ GTR

MUTED GTR

CLEAN GTR

FINGERDBAS

CLAVINET

BRASS 1

58

DRUMS

#ORGAN 2

JAZZ GTR

CLEAN GTR

FINGERDBAS

CLAVINET

E.PIANO 2

61

DRUMS

JAZZ GTR

FINGERDBAS

E.PIANO 2

64

DRUMS

JAZZ GTR

FINGERDBAS

E.PIANO 2

67

DRUMS

JAZZ GTR

FINGERDBAS

E.PIANO 2

69

DRUMS

JAZZ GTR

JAZZ GTR

FINGERBAS

E.PIANO 2

71

DRUMS

#ORGAN 2

JAZZ GTR

JAZZ GTR

FINGERBAS

E.PIANO 2

73

DRUMS

JAZZ GTR

JAZZ GTR

FINGERDBAS

E.PIANO 2

75

DRUMS

#ORGAN 2

JAZZ GTR

FINGERDBAS

E.PIANO 2

SLOWSTRING

81 25

DRUMS

#ORGAN 2

JAZZ GTR

JAZZ GTR

FINGERDBAS

E.PIANO 2

83

DRUMS

#ORGAN 2

JAZZ GTR

JAZZ GTR

FINGERDBAS

E.PIANO 2

89

DRUMS

#ORGAN 2

JAZZ GTR

JAZZ GTR

FINGERDBAS

E.PIANO 2

6 3 6 3 27

3 3 3 3

91

DRUMS

#ORGAN 2

JAZZ GTR

JAZZ GTR

FINGERDBAS

E.PIANO 2

6 3 6 3

3 3 6 3

93 $\text{♩} = 123,001228,000000 = 117,000014251$

DRUMS

JAZZ GTR

CLEAN GTR

FINGERDBAS

E.PIANO 2

BRASS 1 $\text{♩} = 120,000000$ $\text{♩} = 114,001251$ $\text{♩} = 123,001228$ $\text{♩} = 117,000114$

+WINDCHIME

95 $\text{♩} = 111,000114$

DRUMS

FINGERDBAS

BRASS 1 $\text{♩} = 111,000114$

97

DRUMS

JAZZ GTR

MUTED GTR

FINGERDBAS

BRASS 1

99

DRUMS

JAZZ GTR

MUTED GTR

JAZZ GTR

FINGERDBAS

E.PIANO 2

BRASS 1

101

DRUMS

JAZZ GTR

MUTED GTR

JAZZ GTR

FINGERDBAS

E.PIANO 2

BRASS 1

103

DRUMS

JAZZ GTR

MUTED GTR

JAZZ GTR

FINGERDBAS

E.PIANO 2

BRASS 1

105

DRUMS

JAZZ GTR

MUTED GTR

JAZZ GTR

FINGERDBAS

E.PIANO 2

BRASS 1

106

DRUMS

JAZZ GTR

MUTED GTR

JAZZ GTR

FINGERDBAS

E.PIANO 2

BRASS 1

107

STRINGS

HARMONICA

DRUMS

TINKLEBELL

CLEAN GTR

FINGERDBAS

E.PIANO 2

108

HARMONICA

DRUMS

CLEAN GTR

FINGERBAS

E.PIANO 2

110

HARMONICA

DRUMS

TINKLEBELL

CLEAN GTR

FINGERBAS

E.PIANO 2

112

DRUMS

JAZZ GTR

CLEAN GTR

FINGERDBAS

E.PIANO 2

114

DRUMS

TINKLEBELL

JAZZ GTR

CLEAN GTR

FINGERDBAS

E.PIANO 2

SLOWSTRING

116

DRUMS

JAZZ GTR

CLEAN GTR

FINGERDBAS

E.PIANO 2

SLOWSTRING

118

DRUMS

JAZZ GTR

CLEAN GTR

FINGERDBAS

E.PIANO 2

SLOWSTRING

119

DRUMS

TINKLEBELL

JAZZ GTR

CLEAN GTR

FINGERDBAS

E.PIANO 2

SLOWSTRING

121

DRUMS

JAZZ GTR

CLEAN GTR

FINGERDBAS

E.PIANO 2

SLOWSTRING

123

DRUMS

TINKLEBELL

JAZZ GTR

CLEAN GTR

FINGERDBAS

E.PIANO 2

SLOWSTRING

125

DRUMS

JAZZ GTR

CLEAN GTR

FINGERDBAS

E.PIANO 2

SLOWSTRING

126

DRUMS

JAZZ GTR

CLEAN GTR

FINGERDBAS

E.PIANO 2

SLOWSTRING

127

DRUMS

TINKLEBELL

JAZZ GTR

CLEAN GTR

FINGERDBAS

E.PIANO 2

SLOWSTRING

A.PIANO 1

129

DRUMS

JAZZ GTR

CLEAN GTR

FINGERDBAS

SLOWSTRING

A.PIANO 1

131

DRUMS

JAZZ GTR

CLEAN GTR

FINGERDBAS

SLOWSTRING

A.PIANO 1

133

DRUMS

JAZZ GTR

CLEAN GTR

FINGERDBAS

SLOWSTRING

A.PIANO 1

135

STRINGS

DRUMS

JAZZ GTR

CLEAN GTR

FINGERDBAS

SLOWSTRING

A.PIANO 1

137

DRUMS

JAZZ GTR

CLEAN GTR

FINGERDBAS

SLOWSTRING

A.PIANO 1

139

STRINGS

DRUMS

JAZZ GTR

CLEAN GTR

FINGERDBAS

SLOWSTRING

A.PIANO 1

141

STRINGS

DRUMS

JAZZ GTR

CLEAN GTR

FINGERDBAS

CLAVINET

SLOWSTRING

A.PIANO 1

143

DRUMS

JAZZ GTR

CLEAN GTR

FINGERDBAS

CLAVINET

145

DRUMS

JAZZ GTR

CLEAN GTR

FINGERBAS

CLAVINET

147

DRUMS

JAZZ GTR

CLEAN GTR

FINGERBAS

CLAVINET

148

DRUMS

JAZZ GTR

CLEAN GTR

FINGERDBAS

CLAVINET

BRASS 1

149

DRUMS

JAZZ GTR

CLEAN GTR

FINGERDBAS

CLAVINET

BRASS 1

150

DRUMS

JAZZ GTR

CLEAN GTR

FINGERDBAS

CLAVINET

BRASS 1

151

DRUMS

JAZZ GTR

CLEAN GTR

FINGERDBAS

CLAVINET

BRASS 1

153

DRUMS

JAZZ GTR

CLEAN GTR

FINGERDBAS

CLAVINET

BRASS 1

155

DRUMS

JAZZ GTR

MUTED GTR

CLEAN GTR

FINGERDBAS

E.PIANO 2

157

DRUMS

JAZZ GTR

MUTED GTR

CLEAN GTR

FINGERDBAS

E.PIANO 2

BRASS 1

158

DRUMS

JAZZ GTR

MUTED GTR

CLEAN GTR

FINGERDBAS

E.PIANO 2

BRASS 1

160 47

DRUMS

JAZZ GTR

MUTED GTR

CLEAN GTR

FINGERDBAS

E.PIANO 2

BRASS 1

162

DRUMS

JAZZ GTR

MUTED GTR

CLEAN GTR

FINGERDBAS

E.PIANO 2

BRASS 1

163

DRUMS

FINGERDBAS

BRASS 1

165

DRUMS

FINGERDBAS

BRASS 1

♩ = 126,000130

167

DRUMS

FINGERDBAS

A.PIANO 1

169

DRUMS

FINGERDBAS

A.PIANO 1

171 49

DRUMS

JAZZ GTR

FINGERDBAS

A.PIANO 1

172

DRUMS

JAZZ GTR

FINGERDBAS

A.PIANO 1

173

DRUMS

JAZZ GTR

FINGERDBAS

A.PIANO 1

174

DRUMS

JAZZ GTR

FINGERDBAS

A.PIANO 1

175

DRUMS

JAZZ GTR

FINGERDBAS

A.PIANO 1

176

DRUMS

JAZZ GTR

FINGERDBAS

A.PIANO 1

177 51

DRUMS

JAZZ GTR

FINGERDBAS

A.PIANO 1

178

DRUMS

JAZZ GTR

FINGERDBAS

A.PIANO 1

179

DRUMS

JAZZ GTR

FINGERDBAS

A.PIANO 1

180

DRUMS

JAZZ GTR

FINGERDBAS

A.PIANO 1

181

DRUMS

JAZZ GTR

FINGERDBAS

A.PIANO 1

182

DRUMS

JAZZ GTR

FINGERDBAS

A.PIANO 1

183 53

DRUMS

JAZZ GTR

FINGERDBAS

A.PIANO 1

184

DRUMS

JAZZ GTR

FINGERDBAS

A.PIANO 1

185

DRUMS

JAZZ GTR

FINGERDBAS

SLOWSTRING

A.PIANO 1

190 55

DRUMS

JAZZ GTR

CLEAN GTR

FINGERDBAS

E.PIANO 2

SLOWSTRING

192

DRUMS

JAZZ GTR

CLEAN GTR

FINGERDBAS

E.PIANO 2

SLOWSTRING

+WINDCHIME

194

DRUMS

JAZZ GTR

CLEAN GTR

FINGERDBAS

E.PIANO 2

SLOWSTRING

+WINDCHIME

196

STRINGS

DRUMS

JAZZ GTR

CLEAN GTR

FINGERDBAS

E.PIANO 2

SLOWSTRING

198

DRUMS

JAZZ GTR

CLEAN GTR

FINGERDBAS

E.PIANO 2

SLOWSTRING

200 ♩ = 136,001999

STRINGS

DRUMS

JAZZ GTR

MUTED GTR

FINGERDBAS

SLOWSTRING

+WINDCHIME

201

STRINGS

DRUMS

MUTED GTR

FINGERDBAS

+WINDCHIME

205

DRUMS

FINGERDBAS

208

HARMONICA

DRUMS

CLEAN GTR

FINGERDBAS

A.PIANO 1

210

HARMONICA

DRUMS

CLEAN GTR

FINGERDBAS

E.PIANO 2

BRASS 1

A.PIANO 1

211

HARMONICA

DRUMS

CLEAN GTR

FINGERDBAS

E.PIANO 2

BRASS 1

212

HARMONICA

DRUMS

CLEAN GTR

FINGERDBAS

E.PIANO 2

BRASS 1

213

HARMONICA

DRUMS

CLEAN GTR

FINGERDBAS

E.PIANO 2

BRASS 1

214

HARMONICA

DRUMS

CLEAN GTR

FINGERDBAS

E.PIANO 2

BRASS 1

6

215

HARMONICA

DRUMS

CLEAN GTR

FINGERDBAS

E.PIANO 2

BRASS 1

216

HARMONICA

DRUMS

CLEAN GTR

FINGERDBAS

E.PIANO 2

BRASS 1

A.PIANO 1

217 \flat

HARMONICA

DRUMS

CLEAN GTR

FINGERDBAS

E.PIANO 2

BRASS 1

A.PIANO 1

218

HARMONICA

DRUMS

CLEAN GTR

FINGERDBAS

E.PIANO 2

BRASS 1

A.PIANO 1

220

HARMONICA

DRUMS

FINGERDBAS

223

HARMONICA

DRUMS

FINGERDBAS

225

HARMONICA

DRUMS

CLEAN GTR

FINGERDBAS

A.PIANO 1

226

HARMONICA

DRUMS

CLEAN GTR

FINGERDBAS

E.PIANO 2

BRASS 1

A.PIANO 1

227

HARMONICA

DRUMS

CLEAN GTR

FINGERDBAS

E.PIANO 2

BRASS 1

228

HARMONICA

DRUMS

CLEAN GTR

FINGERDBAS

E.PIANO 2

BRASS 1

229

HARMONICA

DRUMS

CLEAN GTR

FINGERDBAS

E.PIANO 2

BRASS 1

A.PIANO 1

230

HARMONICA

DRUMS

CLEAN GTR

FINGERDBAS

E.PIANO 2

BRASS 1

231

HARMONICA

DRUMS

CLEAN GTR

FINGERDBAS

E.PIANO 2

BRASS 1

232 (b)

HARMONICA

DRUMS

CLEAN GTR

FINGERDBAS

E.PIANO 2

BRASS 1

A.PIANO 1

233

HARMONICA

DRUMS

CLEAN GTR

FINGERDBAS

E.PIANO 2

BRASS 1

A.PIANO 1

234

HARMONICA

DRUMS

CLEAN GTR

FINGERDBAS

E.PIANO 2

BRASS 1

A.PIANO 1

235

HARMONICA

DRUMS

CLEAN GTR

FINGERDBAS

E.PIANO 2

BRASS 1

A.PIANO 1

236

HARMONICA

DRUMS

CLEAN GTR

FINGERDBAS

E.PIANO 2

BRASS 1

A.PIANO 1

237

HARMONICA

DRUMS

CLEAN GTR

FINGERDBAS

E.PIANO 2

BRASS 1

A.PIANO 1

238

HARMONICA

DRUMS

CLEAN GTR

FINGERDBAS

E.PIANO 2

BRASS 1

A.PIANO 1

239

HARMONICA

DRUMS

CLEAN GTR

FINGERDBAS

E.PIANO 2

BRASS 1

A.PIANO 1

240

HARMONICA

DRUMS

CLEAN GTR

FINGERDBAS

E.PIANO 2

BRASS 1

A.PIANO 1

241

245

DRUMS

254

DRUMS

262

DRUMS

STRINGS

Stars On '45 - Stevie Wonder Medley

♩ = 126,000130

32 5

41

17 34

♩ = 126,000130

95

12 28

♩ = 111,000114

136

3 25 29

♩ = 126,000130

196

4

200

41 26

♩ = 136,001999

Stars On '45 - Stevie Wonder Medley

HARMONICA

♩ = 126,000130

39 17

60 34 12

108

112 55 33 9

209

212

214

216

219

222

V.S.

2

HARMONICA

225

228

233

238

Stars On '45 - Stevie Wonder Medley

DRUMS

♩ = 126,000130

V.S.

DRUMS

33

35

37

39

42

46

50

53

56

60

DRUMS

63

66

69

72

74

76

78

80

82

84

V.S.

DRUMS

86

88

90

92

95

♩ = 111,000³14

98

101

104

107

110

♩ = 123,00102001000114 ♩ = 11

DRUMS

112

114

116

118

120

122

124

126

128

130

V.S.

132

134

136

138

140

142

145

148

151

154

DRUMS

158

162

♩ = 126,000130

165

168

170

172

174

176

178

179

V.S.

DRUMS

DRUMS

207

210

212

214

216

217

219

223

226

228

V.S.

DRUMS

230

232

233

234

236

238

240

241

246

255

DRUMS

262

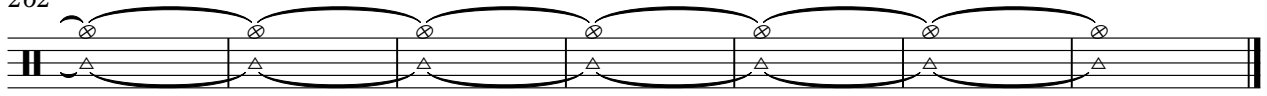

Stars On `45 - Stevie Wonder Medley

#ORGAN 2

♩ = 126,000130

39 6

49

53

58 3 11 3

75

78

81

84

87

90

F# 23 20 02 00 14

2

#ORGAN 2

95 ♪ = 111,000114

♪ = 126,000130

72

33

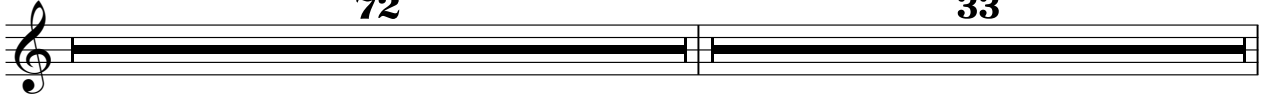

200 ♪ = 136,001999

43

26

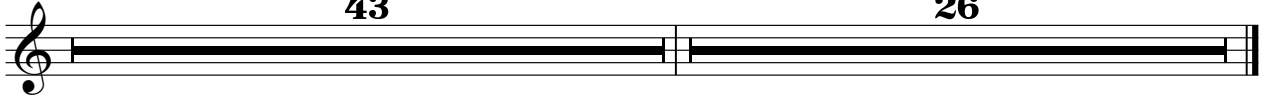

TINKLEBELL

Stars On `45 - Stevie Wonder Medley

♩ = 126,000130

39 17

60

♩ = 126,000130

34 12

108

3

116

3

124

3 39

♩ = 126,000130 ♩ = 136,001999

167

33 43 26

♩ = 126,000130

10

15

19

26

32

36

41

46

50

53

56

61

67

73

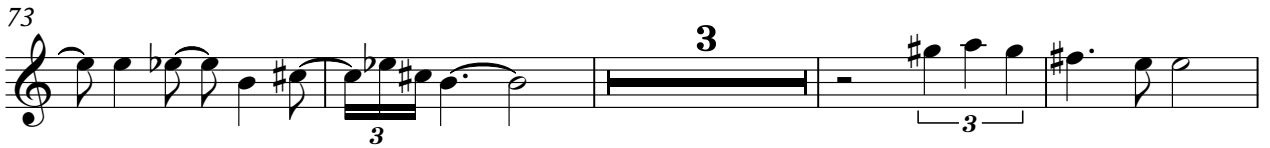

80

86

90

95 = 111,000114

101

104

107

5

114

117

120

124

128

132

136

139

193

198

♩ = 136,001999

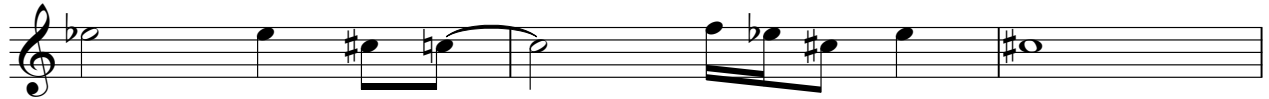

201

42

26

MUTED GTR

Stars On `45 - Stevie Wonder Medley

♩ = 126,000130

2

6 33

42 3

46 3

49 3

51

54 3

57 2 34 3

♩ = 126,000130

MUTED GTR

98

101

104

107

157

160

163

201

JAZZ GTR

Stars On `45 - Stevie Wonder Medley

♩ = 126,000130

6

10

14

18

22 17

42 17 10 3

75

82

89 12300020000005114 4

99

101

103

105

107

♩ = 126,000130

60 33

200

♩ = 136,001999

43 26

Stars On '45 - Stevie Wonder Medley

CLEAN GTR

♩ = 126,000130

V.S.

48

51

54

57

60

♩ = 123, 0212, 0300, 003, 0112, 60114

33

12

107

110

113

116

119

122

125

127

130

133

136

139

143

146

149

152

155

158

161

167 = 126,000130

19

189

193

CLEAN GTR

197 $\text{♩} = 136,001999$
9

209

213

217 3 6

226

230 3

234

238

241 3 26

♩ = 126,000130

2

7

11

14

17

20

24

29

34

38

V.S.

42

46

50

53

56

59

64

69

74

78

82

86

89

93

J = 123,00,07000014511 1,000114

96

99

103

107

110

113

V.S.

116

119

122

125

128

132

136

139

143

147

150

153

156

159

162

164

167 ♩ = 126,000130

171

176

180

V.S.

184

188

192

197

♩ = 136,001999

201

206

210

215

220

225

229

234

239

26

CLAVINET

Stars On `45 - Stevie Wonder Medley

♩ = 126,000130

39

42

43

45

47

49

51

53

V.S.

150

152

154

$\text{♩} = 126,000130$

200

$\text{♩} = 136,001999$

E.PIANO 2

Stars On `45 - Stevie Wonder Medley

♩ = 126,000130

6

11

7

22

27

33

39

17

17

59

64

68

71

75

79

82

86

91

100

103

105

109

115

V.S.

122

128

27

159

4

167

$\text{♩} = 126,000130$

19

190

196

$\text{♩} = 136,001999$

10

210

213

216

226

229

232

235

238

241

26

26

SLOWSTRING

Stars On `45 - Stevie Wonder Medley

♩ = 126,000130

22

27

32

35

39

17

59

16

78

15

20

♩ = 123,00120,020,00114

SLOWSTRING

115

119

123

127

132

137

142

24 18

$\text{♩} = 126,000130$

186

190

194

SLOWSTRING

199 = 136,001999

42 26

Stars On '45 - Stevie Wonder Medley

BRASS 1

♩ = 126,000130

6

10

7

20

24

17

44

2

49

3

54

2

33

BRASS 1

93 = 120,000000112511,000114

96

98

101

105 **41**

148

150

153 **2**

157 **3** **2**

161 **3**

163

165

167 $\text{♩} = 126,000130$ $\text{♩} = 136,001999$

33 10

211

214

217 7

227

230

233

236

V.S.

4

BRASS 1

239

241

26

Stars On `45 - Stevie Wonder Medley

A.PIANO 1

♩ = 126,000130

6

10

13

16

19

22

26

30

33

36

3

3

2/4

4/4

42 **17** **34**

95 = 111,000114 **33**

130

132

134

136

138

141 = 126,000130 **25**

168

170

A.PIANO 1

216

217

218

225

226

233

235

238

+WINDCHIME

Stars On `45 - Stevie Wonder Medley

♩ = 126,000130

4/4 21 17 2/4 4/4

42

♩ = 123,00208,000114,00

4/4 17 2/4 4/4 34 7

95

♩ = 111,000114

♩ = 126,000130

72 26 6

200

♩ = 136,001999

6 6 6 6

202

41 26