

Steely Dan - Reeling In The Years 2

♩ = 134,000351
Drums

Drums

Tambourin

Mtd Guita

Lead

El Bass

Organ

Old Rhode

Ac Piano

Harmon Ld

Drums

Lead

El Bass

Old Rhode

Ac Piano

24 5

Drums
El Bass
Organ
Ac Piano

26

Drums
El Bass
Organ
Ac Piano

28

Drums
El Bass
Organ
Old Rhode
Ac Piano

44

Drums

Lead

El Bass

Organ

Ac Piano

47

Drums

El Bass

Organ

Ac Piano

49

Drums

El Bass

Organ

Ac Piano

6/4

55

Drums

Lead

El Bass

Organ

Old Rhode

Ac Piano

57

Drums

Lead

El Bass

Organ

Old Rhode

Ac Piano

59

Drums

Lead

El Bass

Organ

Old Rhode

Ac Piano

61

Drums

Lead

El Bass

Organ

Old Rhode

Ac Piano

67

Drums

Lead

El Bass

Organ

Old Rhode

Ac Piano

68

Drums

Tambourin

Mtd Guita

Lead

El Bass

69

Drums

Tambourin

Mtd Guita

Lead

El Bass

70

Drums

Tambourin

Mtd Guita

Lead

El Bass

71

Drums

Tambourin

Mtd Guita

Lead

El Bass

75

Drums

Tambourin

Mtd Guita

Lead

El Bass

76

Drums

Tambourin

Mtd Guita

Lead

El Bass

Old Rhode

Ac Piano

Harmon Ld

77

Drums

Tambourin

Mtd Guita

Lead

El Bass

Harmon Ld

78

Drums

Tambourin

Mtd Guita

Lead

El Bass

Old Rhode

Ac Piano

Harmon Ld

79

Drums

Tambourin

Mtd Guita

Lead

El Bass

Harmon Ld

80

Drums

Tambourin

Mtd Guita

Lead

El Bass

Old Rhode

Ac Piano

Harmon Ld

83

Drums

Tambourin

Mtd Guita

Lead

El Bass

Harmon Ld

84

Drums

Tambourin

Lead

El Bass

Old Rhode

Ac Piano

86

Drums

Tambourin

Lead

El Bass

Old Rhode

Ac Piano

88

Drums

Tambourin

Lead

El Bass

Old Rhode

Ac Piano

99

Drums

Lead

El Bass

Organ

Old Rhode

Ac Piano

3

3

101

Drums

El Bass

Organ

Ac Piano

3

6

3

103

Drums

El Bass

Organ

Ac Piano

3

3

3

105

Drums
El Bass
Organ
Ac Piano

107

Drums
El Bass
Organ
Old Rhode
Ac Piano
Harmon Ld

109

Drums

El Bass

Organ

Old Rhode

Ac Piano

Harmon Ld

111

Drums

El Bass

Organ

Old Rhode

Ac Piano

Harmon Ld

113

Drums

El Bass

Organ

Old Rhode

Ac Piano

Harmon Ld

115

Drums

El Bass

Organ

Old Rhode

Ac Piano

Harmon Ld

117

Drums

El Bass

Organ

Old Rhode

Ac Piano

Harmon Ld

119

Drums

El Bass

Organ

Old Rhode

Ac Piano

Harmon Ld

121

Drums

El Bass

Organ

Old Rhode

Ac Piano

Harmon Ld

123

Drums

El Bass

Organ

Old Rhode

Ac Piano

Harmon Ld

124

Drums

Tambourin

Mtd Guita

Lead

El Bass

Harmon Ld

125

Drums

Tambourin

Mtd Guita

Lead

El Bass

Harmon Ld

128

Drums

Tambourin

Mtd Guita

Lead

El Bass

Harmon Ld

129

Drums

Tambourin

Mtd Guita

Lead

El Bass

Harmon Ld

132

Drums

Tambourin

Lead

El Bass

Old Rhode

Ac Piano

134

Drums

Tambourin

Lead

El Bass

Old Rhode

Ac Piano

136

Drums

Tambourin

Lead

El Bass

Old Rhode

Ac Piano

138

Drums

Tambourin

Lead

El Bass

Old Rhode

Ac Piano

140 37

Drums

Tambourin

Lead

El Bass

Old Rhode

Ac Piano

142

Drums

Tambourin

Lead

El Bass

Old Rhode

Ac Piano

144

Drums

Tambourin

Lead

El Bass

Old Rhode

Ac Piano

146

Drums

Tambourin

Mtd Guita

Lead

El Bass

Organ

Old Rhode

Ac Piano

Harmon Ld

Steely Dan - Reeling In The Years 2

Drums

♩ = 134,000351
Drums **3**

7

10

14

18

22

25

28

31

34

V.S.

Drums

38

42

46

49

52

55

58

62

66

69

Drums

73

76

79

82

85

88

92

96

100

104

Drums

142 **Drums** 5

145 **4**

Tambourin

Steely Dan - Reeling In The Years 2

♩ = 134,000351

Tambourin

26

6

4

23

6

4

52

16

72

78

84

90

95

99

8

6

4

16

2

Tambourin

124

130

136

142

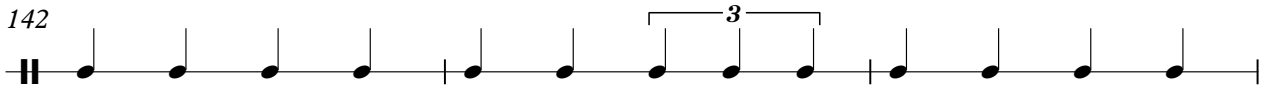

145

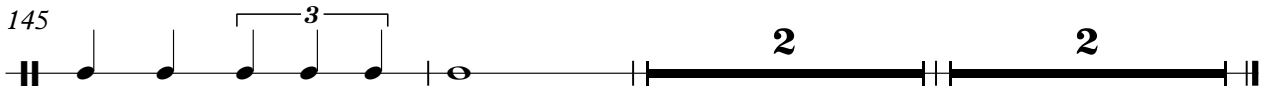

Steely Dan - Reeling In The Years 2

Mtd Guita

♩ = 134,000351
Mtd Guita

V.S.

77

78

79

80

81

82

83

107

124

125

126

127

128

129

130

131

132

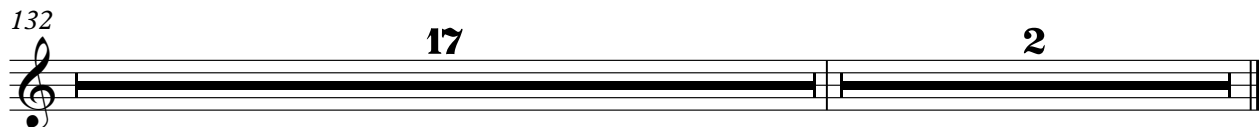

Steely Dan - Reeling In The Years 2

Lead

♩ = 134,000351
Lead

2

5

8

11

14

16

19

36

42

44

52

56

61

67

70

72

74

76

78

80

Lead

82

85

88

91

94

98

124

126

128

130

V.S.

133

136

138

141

144

146

Steely Dan - Reeling In The Years 2

El Bass

♩ = 134,000351

El Bass

3

6

9

12

15

18

21

25

28

30

V.S.

32

34

37

40

42

45

49

52

54

56

58

61

64

66

68

70

72

74

76

78

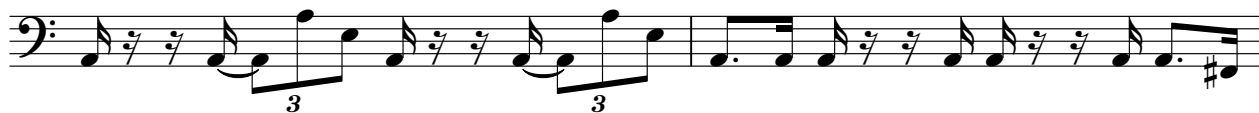

V.S.

80

82

84

87

90

93

97

101

105

108

110

112

114

117

120

122

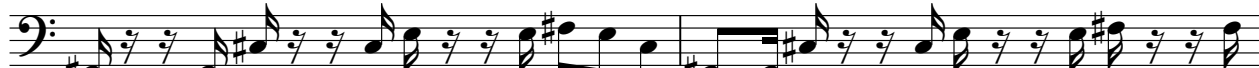

124

126

128

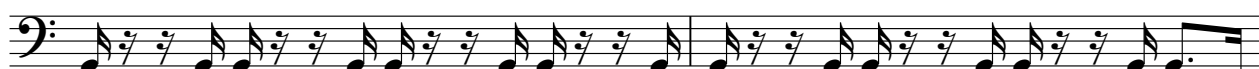

130

V.S.

132

135

138

141

145

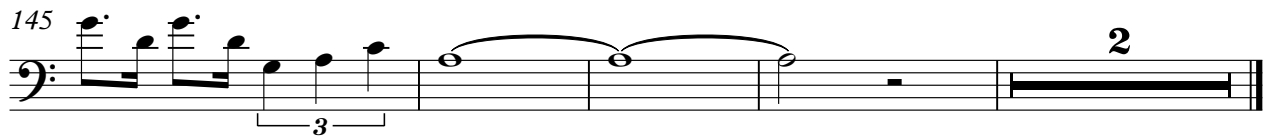

Steely Dan - Reeling In The Years 2

Organ

♩ = 134,000351
Organ

19

22

25

28

33

38

44

47

50

V.S.

53

57

62

68

102

105

108

113

118

122

Steely Dan - Reeling In The Years 2

Old Rhode

♩ = 134,000351

Old Rhode

28

31

34

38

41

44

7

54

57

61

64

7

Old Rhode

67

8

80

86

89

92

96

99

7

6/4

4/4

108

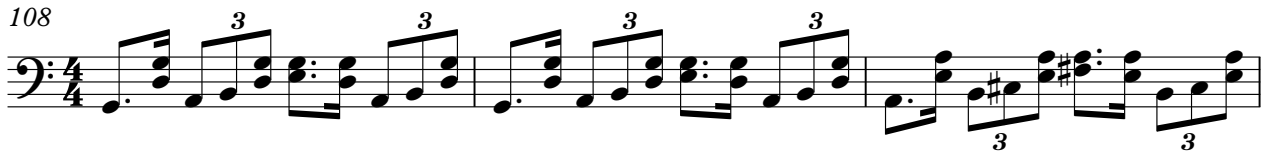

111

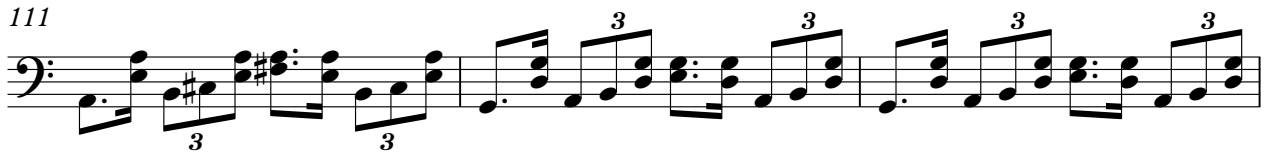

114

118

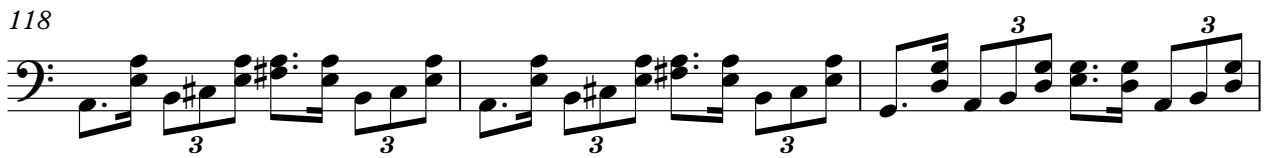

121

132

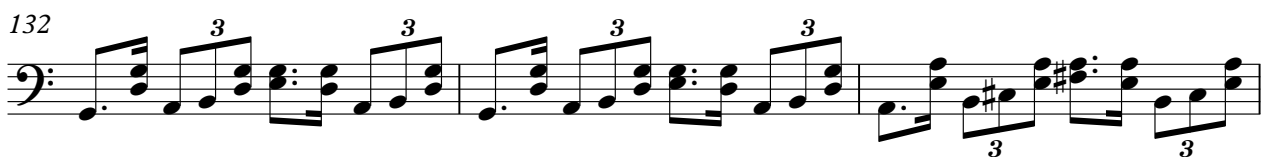

135

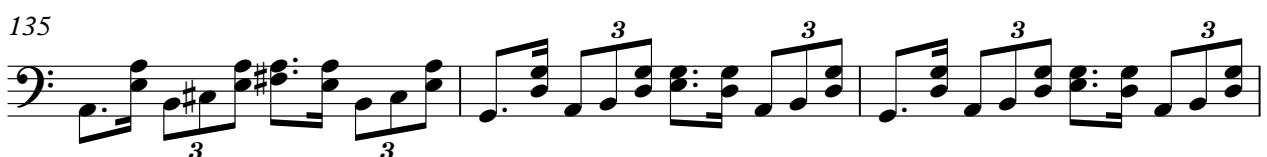

138

141

144

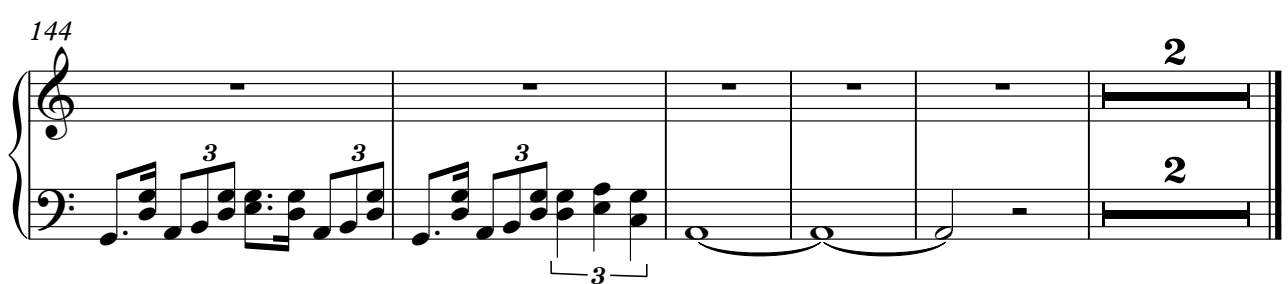

Steely Dan - Reeling In The Years 2

Ac Piano

♩ = 134,000351

Ac Piano

3

V.S.

108

110

112

115

118

120

122

123

132

134

136

139

142

145

Steely Dan - Reeling In The Years 2

Harmon Ld

♩ = 134,000351
Harmon Ld

26 23

52 24 3

77 3 3

79 3 3 3 3

81 3 3

83 3 3 3 23

109 3 6

115 3

120 3 3 3 3

124 3 3 6 3 V.S.

126

3 3 3 3

128

3 3 6 3

130

3 3 3 3

132

17 2