

♩ = 112,000061

Tempo markings: ♩ = 112,000061 (top and bottom of the score).

4

Perc. E. Gtr. E. Gtr. E. Bass Organ Solo

7

Perc. E. Gtr. E. Gtr. E. Bass Organ Solo

10

Pan. Perc. J. Gtr. E. Gtr. E. Gtr. E. Bass Organ Solo

13

Pan. Perc. J. Gtr. E. Gtr. E. Bass

17

21

25

Pan.

Perc.

J. Gtr.

E. Gtr.

E. Gtr.

E. Gtr.

E. Bass

Organ

Syn. Br.

3

29

Pan.

Perc.

J. Gtr.

E. Gtr.

E. Bass

Organ

Syn. Br.

3

33

Pan.

Perc.

J. Gtr.

E. Gtr.

E. Bass

Organ

Syn. Br.

36

Pan.

Perc.

J. Gtr.

E. Gtr.

E. Bass

Organ

39

Pan. Perc. J. Gtr. E. Gtr. E. Gtr. E. Bass Organ Syn. Br. Solo

42

Perc. J. Gtr. E. Gtr. E. Bass Solo

45

Pan.

Perc.

J. Gtr.

E. Gtr.

E. Bass

49

Pan.

Perc.

J. Gtr.

E. Gtr.

E. Bass

Syn. Br.

53

Perc. J. Gtr. E. Gtr. E. Bass Organ Syn. Br.

57

Pan. Perc. J. Gtr. E. Gtr. E. Gtr. E. Gtr. E. Bass Organ Syn. Br.

61

Pan.

Perc.

J. Gtr.

E. Gtr.

E. Gtr.

E. Bass

Organ

Syn. Br.

3

65

Pan.

Perc.

J. Gtr.

E. Gtr.

E. Bass

Organ

Syn. Br.

69

Pan.

Perc.

J. Gtr.

E. Gtr.

E. Bass

Organ

3

72

Pan.

Perc.

J. Gtr.

E. Gtr.

E. Bass

Organ

Syn. Br.

3

75

77

79

Alto Sax.
Perc.
J. Gtr.
E. Gtr.
E. Bass
Organ

82

Alto Sax.
Perc.
J. Gtr.
E. Gtr.
E. Bass
Organ

84

Alto Sax.

Perc.

J. Gtr.

E. Gtr.

E. Gtr.

E. Bass

Organ

Syn. Br.

88

Perc.

E. Gtr.

E. Gtr.

E. Gtr.

E. Bass

Organ

Syn. Br.

92

Pan. Perc. E. Gtr. E. Gtr. E. Gtr. E. Bass Organ Syn. Br.

96

Pan. Perc. E. Gtr. E. Bass Organ Syn. Br.

100

Pan.

Perc.

E. Gtr.

E. Bass

Organ

Syn. Br.

104

Pan.

Perc.

J. Gtr.

E. Gtr.

E. Bass

Organ

Syn. Br.

108

Pan.

Alto Sax.

Perc.

J. Gtr.

E. Gtr.

E. Bass

Organ

Syn. Br.

111

Alto Sax.

Perc.

J. Gtr.

E. Gtr.

E. Bass

Organ

113

Alto Sax.
Perc.
J. Gtr.
E. Gtr.
E. Bass
Organ

116

Alto Sax.
Perc.
J. Gtr.
E. Gtr.
E. Bass
Organ

118

Pan.

Alto Sax.

Perc.

J. Gtr.

E. Gtr.

E. Gtr.

E. Gtr.

E. Bass

Organ

Syn. Br.

Solo

Panpipes

70

74

94

99

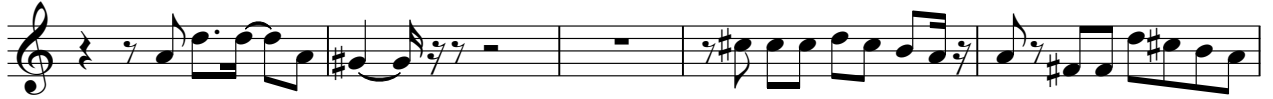

104

109

Percussion

♩ = 112,000061

5

9

13

17

21

25

29

33

37

V.S.

Percussion

41

45

49

53

57

61

65

69

73

76

79

83

87

91

95

99

103

107

111

115

V.S.

4

Percussion

118

Jazz Guitar

♩ = 112,000061
ZUNAHAMF

10

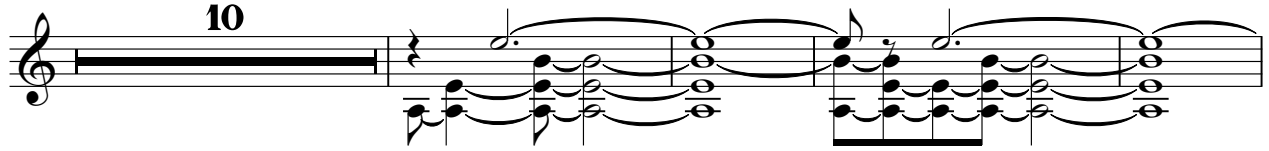

15

20

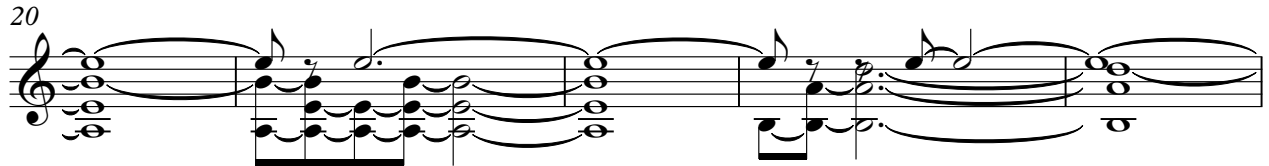

25

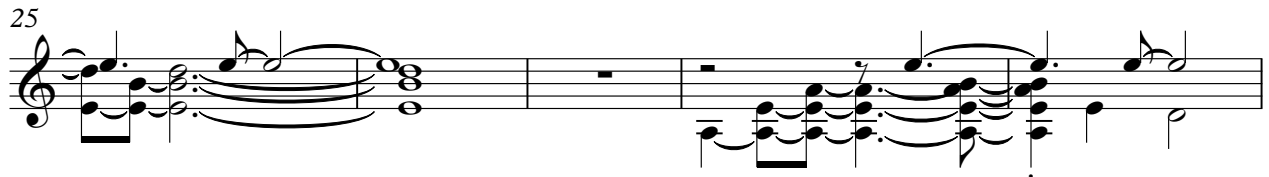

30

34

37

40

44

49

V.S.

54

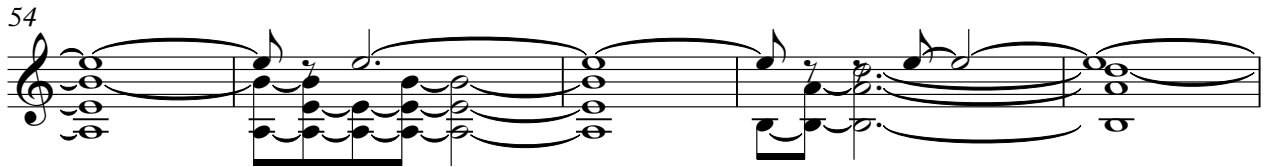

59

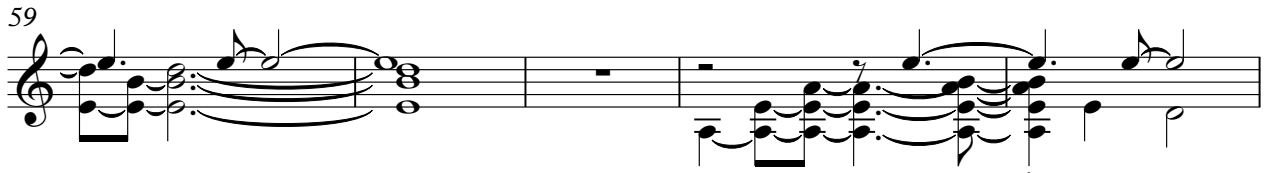

64

68

71

74

78

81

84

21

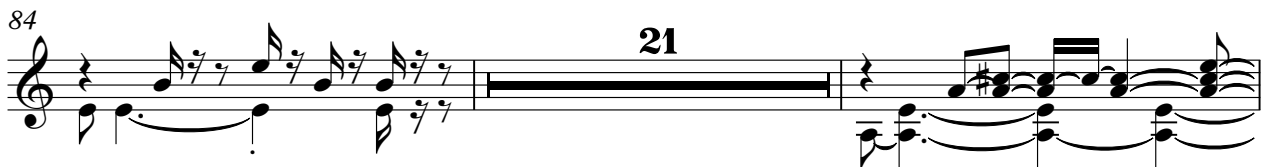

107

110

112

114

117

119

Electric Guitar

♩ = 112,000061

91

98

105

111

116

Electric Guitar

♩ = 112,000061

10

14

18

22

26 **14**

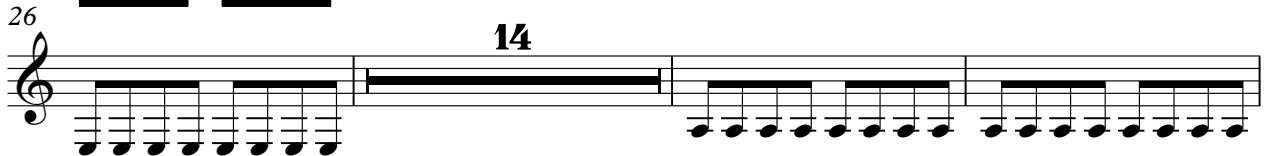

43

47

51

55

58 **24**

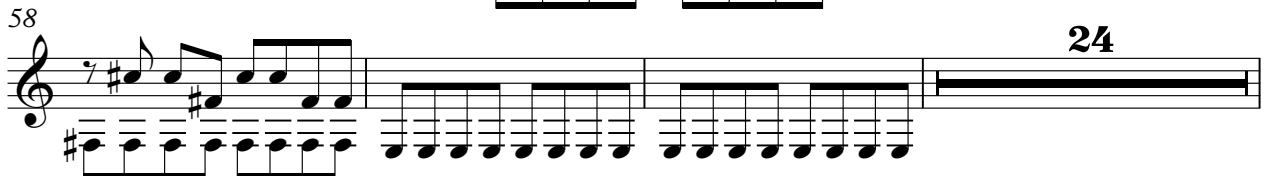

85

89

92

Electric Guitar

♩ = 112,000061

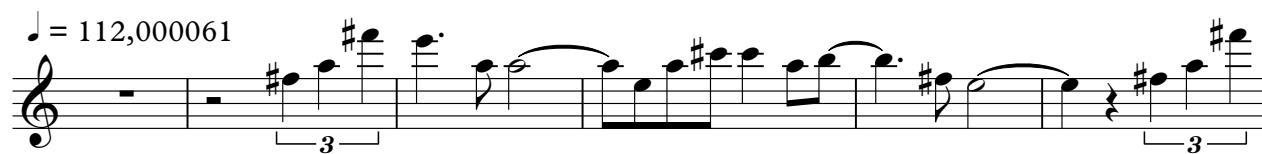

7

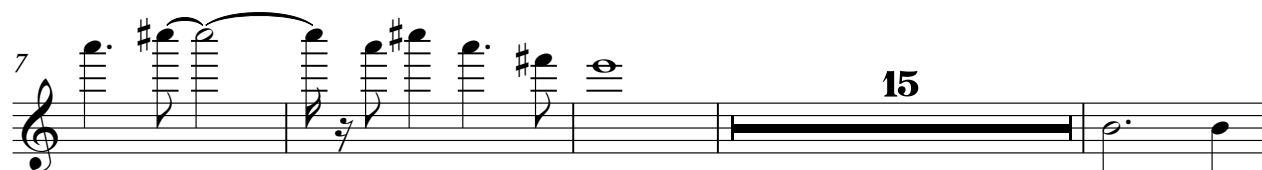

15

26

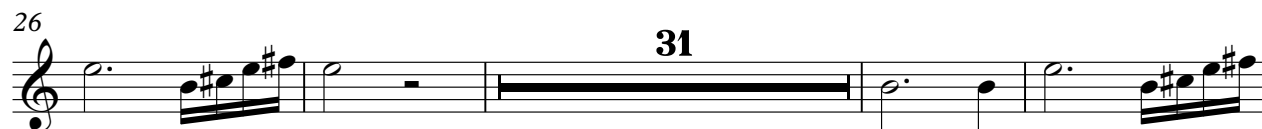

31

61

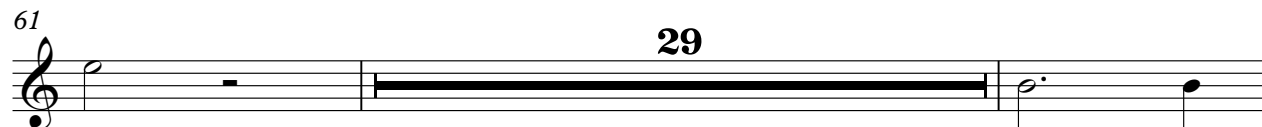

29

92

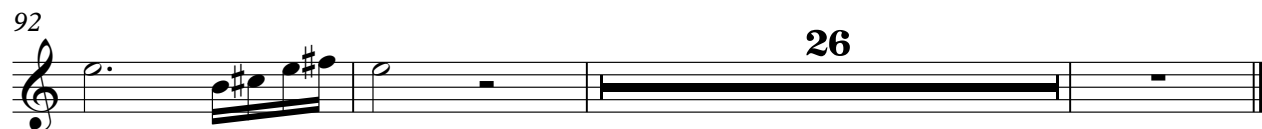

26

Fretless Electric Bass

♩ = 112,000061

7

12

18

24

29

34

39

44

49

V.S.

106

110

114

117

Rock Organ

♩ = 112,000061

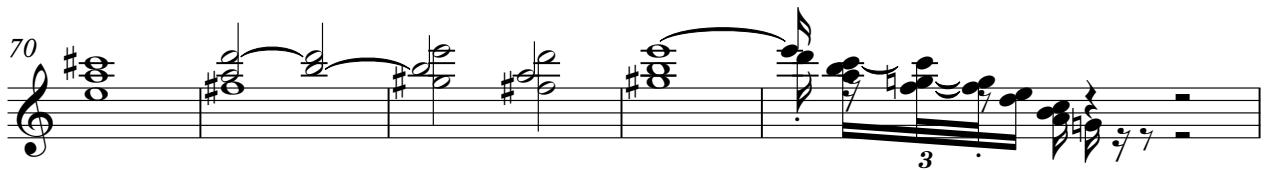
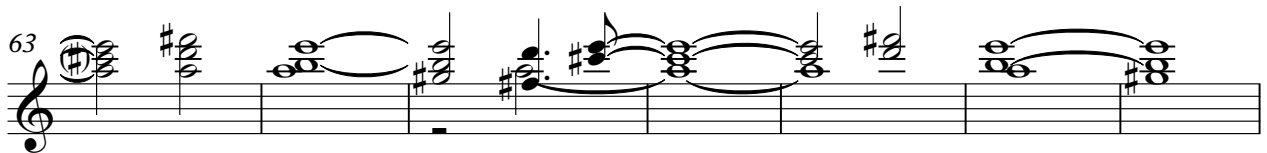
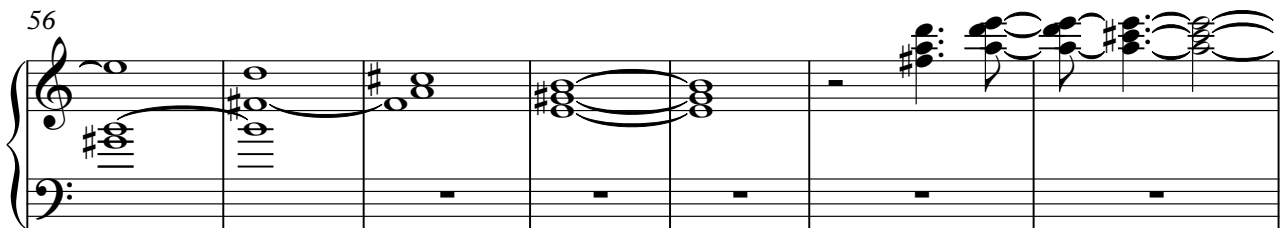
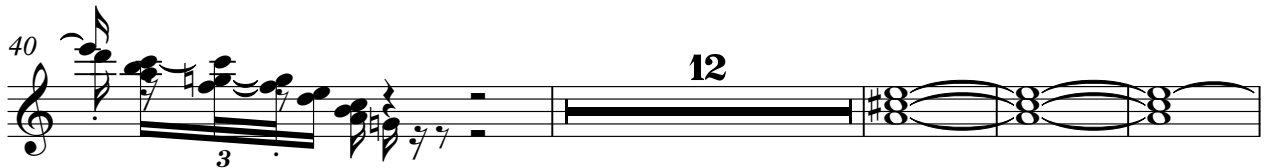

V.S.

75

84

93

99

106

113

117

85

89

93

98

106

Solo

♩ = 112,000061

5

8

11

30

44

31

77

42