

Stefan & Viktor Lazlo Wagershausen - Das Erste Mal Tut's

♩ = 65,000488

STEEL GTR

SYN STRING

3

DRUMS

STEEL GTR

A.GUITAR

FINGERDBAS

SYN STRING

STRINGS

2

4

DRUMS

STEEL GTR

A.GUITAR

FINGERDBAS

SYN STRING

STRINGS

5

DRUMS

STEEL GTR

A.GUITAR

FINGERDBAS

SYN STRING

STRINGS

6

DRUMS

STEEL GTR

A.GUITAR

FINGERDBAS

SYN STRING

STRINGS

7

DRUMS

STEEL GTR

A.GUITAR

FINGERDBAS

SYN STRING

STRINGS

8

DRUMS

FINGERDBAS

ELEC ORGAN

STRINGS

10

DRUMS

FINGERDBAS

ELEC ORGAN

STRINGS

12

DRUMS

FINGERDBAS

ELEC ORGAN

SYN STRING

STRINGS

14

DRUMS

FINGERDBAS

ELEC ORGAN

SYN STRING

STRINGS

15

DRUMS

FINGERDBAS

ELEC ORGAN

SYN STRING

STRINGS

16

DRUMS

STEEL GTR

A.GUITAR

FINGERDBAS

ELEC ORGAN

SYN STRING

STRINGS

17

DRUMS

STEEL GTR

A.GUITAR

FINGERDBAS

ELEC ORGAN

SYN STRING

STRINGS

18

DRUMS

STEEL GTR

A. GUITAR

FINGERDBAS

ELEC ORGAN

SYN STRING

STRINGS

19

DRUMS

STEEL GTR

A.GUITAR

FINGERDBAS

ELEC ORGAN

SYN STRING

STRINGS

20

DRUMS

STEEL GTR

A. GUITAR

FINGERDBAS

ELEC ORGAN

SYN STRING

STRINGS

21

DRUMS

STEEL GTR

A.GUITAR

FINGERDBAS

ELEC ORGAN

SYN STRING

STRINGS

22

DRUMS

STEEL GTR

A.GUITAR

FINGERDBAS

ELEC ORGAN

SYN STRING

STRINGS

23

DRUMS

STEEL GTR

A.GUITAR

FINGERDBAS

ELEC ORGAN

SYN STRING

STRINGS

25

DRUMS

A.GUITAR

FINGERDBAS

ELEC ORGAN

SYN STRING

STRINGS

26

DRUMS

A.GUITAR

FINGERDBAS

ELEC ORGAN

SYN STRING

STRINGS

27

DRUMS

A.GUITAR

FINGERDBAS

ELEC ORGAN

SYN STRING

STRINGS

28

DRUMS

A.GUITAR

FINGERDBAS

ELEC ORGAN

SYN STRING

STRINGS

29

DRUMS

A.GUITAR

FINGERDBAS

ELEC ORGAN

SYN STRING

STRINGS

30

DRUMS

A.GUITAR

FINGERDBAS

ELEC ORGAN

SYN STRING

STRINGS

31

DRUMS

A.GUITAR

FINGERDBAS

ELEC ORGAN

SYN STRING

STRINGS

32

DRUMS

A.GUITAR

FINGERDBAS

ELEC ORGAN

SYN STRING

STRINGS

33

DRUMS

STEEL GTR

A.GUITAR

FINGERDBAS

ELEC ORGAN

SYN STRING

STRINGS

34

DRUMS

STEEL GTR

A.GUITAR

FINGERDBAS

ELEC ORGAN

SYN STRING

STRINGS

35

DRUMS

STEEL GTR

A.GUITAR

FINGERDBAS

ELEC ORGAN

SYN STRING

STRINGS

36

FLUTE

DRUMS

STEEL GTR

A. GUITAR

FINGERDBAS

ELEC ORGAN

SYN STRING

STRINGS

37

DRUMS

STEEL GTR

A. GUITAR

FINGERDBAS

ELEC ORGAN

SYN STRING

STRINGS

38

DRUMS

STEEL GTR

A.GUITAR

FINGERDBAS

ELEC ORGAN

SYN STRING

STRINGS

39

DRUMS

STEEL GTR

A.GUITAR

FINGERDBAS

ELEC ORGAN

SYN STRING

STRINGS

40

DRUMS

STEEL GTR

A. GUITAR

FINGERDBAS

ELEC ORGAN

SYN STRING

STRINGS

41

DRUMS

STEEL GTR

A. GUITAR

FINGERDBAS

SYN STRING

STRINGS

42 21

DRUMS

STEEL GTR

A.GUITAR

FINGERDBAS

SYN STRING

STRINGS

43

DRUMS

STEEL GTR

A.GUITAR

FINGERDBAS

SYN STRING

STRINGS

44

DRUMS

STEEL GTR

A.GUITAR

FINGERDBAS

ELEC ORGAN

SYN STRING

STRINGS

45

DRUMS

A.GUITAR

FINGERDBAS

ELEC ORGAN

STRINGS

47

DRUMS

A.GUITAR

FINGERDBAS

ELEC ORGAN

STRINGS

49

FLUTE

DRUMS

A.GUITAR

FINGERDBAS

ELEC ORGAN

SYN STRING

STRINGS

50

FLUTE

DRUMS

A.GUITAR

FINGERDBAS

ELEC ORGAN

SYN STRING

STRINGS

52

FLUTE

DRUMS

A.GUITAR

FINGERDBAS

ELEC ORGAN

SYN STRING

STRINGS

53

DRUMS

STEEL GTR

A.GUITAR

FINGERDBAS

ELEC ORGAN

SYN STRING

STRINGS

54

DRUMS

STEEL GTR

A.GUITAR

FINGERDBAS

ELEC ORGAN

SYN STRING

STRINGS

55

DRUMS

STEEL GTR

A. GUITAR

FINGERDBAS

ELEC ORGAN

SYN STRING

STRINGS

56

FLUTE

DRUMS

STEEL GTR

A.GUITAR

FINGERDBAS

ELEC ORGAN

SYN STRING

STRINGS

57

DRUMS

STEEL GTR

A.GUITAR

FINGERDBAS

ELEC ORGAN

SYN STRING

STRINGS

58

DRUMS

STEEL GTR

A. GUITAR

FINGERDBAS

ELEC ORGAN

SYN STRING

STRINGS

59 29

DRUMS

STEEL GTR

A. GUITAR

FINGERDBAS

ELEC ORGAN

3

SYN STRING

3

3

STRINGS

60

FLUTE

DRUMS

STEEL GTR

A. GUITAR

FINGERDBAS

ELEC ORGAN

SYN STRING

STRINGS

61

DRUMS

STEEL GTR

A. GUITAR

FINGERDBAS

ELEC ORGAN

SYN STRING

STRINGS

62

DRUMS

STEEL GTR

A.GUITAR

FINGERDBAS

ELEC ORGAN

SYN STRING

STRINGS

63

DRUMS

STEEL GTR

A.GUITAR

FINGERDBAS

ELEC ORGAN

SYN STRING

STRINGS

64

FLUTE

DRUMS

STEEL GTR

A.GUITAR

FINGERDBAS

ELEC ORGAN

SYN STRING

STRINGS

65

DRUMS

STEEL GTR

A.GUITAR

FINGERDBAS

ELEC ORGAN

SYN STRING

STRINGS

66

DRUMS

STEEL GTR

A.GUITAR

FINGERDBAS

ELEC ORGAN

SYN STRING

STRINGS

67

DRUMS

STEEL GTR

FINGERDBAS

ELEC ORGAN

SYN STRING

STRINGS

70

DRUMS

79

DRUMS

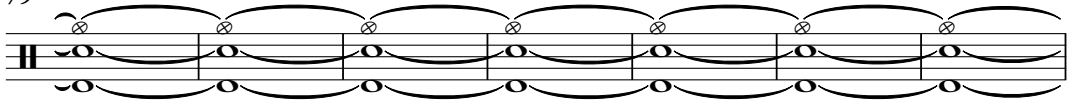

86

DRUMS

FLUTE

Stefan & Viktor Lazlo Wagershausen - Das Erste Mal 1

♩ = 65,000488

35 12

50

3

57

3 3

64

27

DRUMS

♩ = 65,000488

2

5

7

8

10

12

14

16

18

19

V.S.

DRUMS

DRUMS

V.S.

DRUMS

DRUMS

81

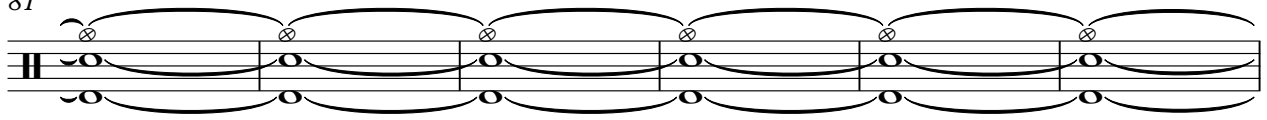

87

♩ = 65,000488

6

17

22

35

40

43

44

8

9

7

A.GUITAR

♩ = 65,000488

2

6

8

17

21

26

30

34

38

42

46

V.S.

50

54

58

62

65

♩ = 65,000488

2

8

13

18

23

29

34

39

44

48

V.S.

52

57

61

65

67

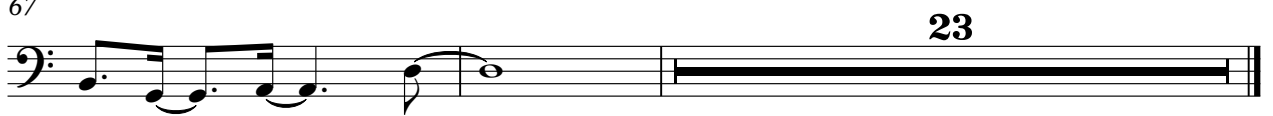

♩ = 65,000488

7

3

3

10

3

13

3

16

19

22

26

V.S.

## ELEC ORGAN

♩ = 65,000488

V.S.

STRINGS

Stefan & Viktor Lazlo Wagershausen - Das Erste Mal 1

♩ = 65,000488

2

7

14

19

25

31

36

42

47

53

V.S.

2

STRINGS

58

63

67
