

S Club 7 - Reach

♩ = 167,429871

alan@freshmidis.com

EXCLUSIVE

atyrrell@netscapeonline.co.uk

FOR

.COM

FRESH MIDIS

S Club 7

Sequenced

by

BY

"Reach"

♩ = 167,429871

atyrrell@netscapeonline.co.uk

2

FRESH MIDIS

S Club 7

Sequenced

by

"Reach"

3

alan@freshmidis.com

EXCLUSIVE

atyrrell@netscapeonline.co.uk

FOR

.COM

FRESH MIDIS

S Club 7

Sequenced

by

BY

"Reach"

atyrrell@netscapeonline.co.uk

4

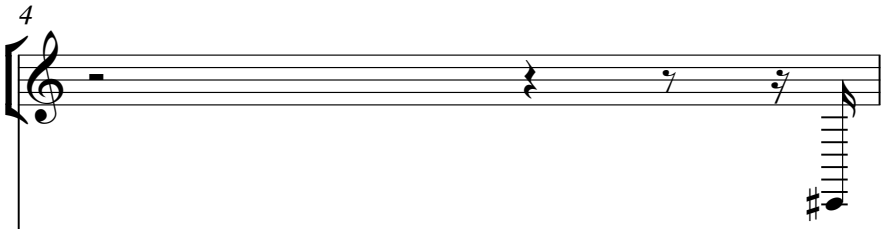

FRESH MIDIS

S Club 7

Sequenced

by

"Reach"

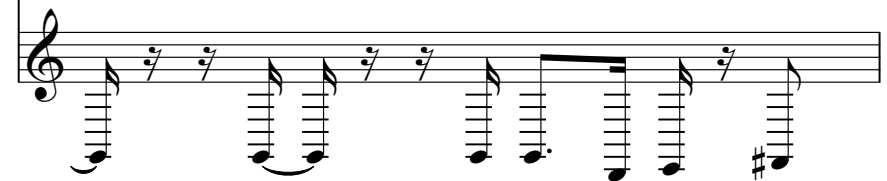

5

alan@freshmidis.com

EXCLUSIVE

atyrrell@netscapeonline.co.uk

FOR

.COM

FRESH MIDIS

S Club 7

Sequenced

by

BY

"Reach"

atyrrell@netscapeonline.co.uk

6

FRESH MIDIS

S Club 7

Sequenced

by

"Reach"

7

alan@freshmidis.com

EXCLUSIVE

atyrrell@netscapeonline.co.uk

FOR

FRESH MIDIS

S Club 7

Sequenced

by

BY

"Reach"

9

alan@freshmidis.com

EXCLUSIVE

atyrrell@netscapeonline.co.uk

FOR

FRESH MIDIS

S Club 7

Sequenced

by

BY

"Reach"

11

FRESH MIDIS

S Club 7

Sequenced

by

Vla.

"Reach"

13

FRESH MIDIS

S Club 7

Sequenced

by

Vla.

"Reach"

15

FRESH MIDIS

S Club 7

Sequenced

by

Vla.

Vla.

"Reach"

17

FRESH MIDIS

S Club 7

Sequenced

by

Vla.

Vla.

"Reach"

19

FRESH MIDIS

S Club 7

Sequenced

by

Vla.

Cb.

"Reach"

21

FRESH MIDIS

S Club 7

Sequenced

by

Vla.

Cb.

"Reach"

23

FRESH MIDIS

S Club 7

Sequenced

by

Vla.

Cb.

"Reach"

25

FRESH MIDIS

S Club 7

Sequenced

by

Vla.

Cb.

"Reach"

27

alan@freshmidis.com

EXCLUSIVE

atyrrell@netscapeonline.co.uk

.COM

FRESH MIDIS

by

Syn. Voice

BY

FX 5

Vla.

Vla.

29

alan@freshmidis.com

EXCLUSIVE

atyrrell@netscapeonline.co.uk

.COM

FRESH MIDIS

by

Syn. Voice

BY

FX 5

Vla.

Vla.

31

alan@freshmidis.com

EXCLUSIVE

atyrrell@netscapeonline.co.uk

.COM

FRESH MIDIS

by

Syn. Voice

BY

FX 5

Vla.

Vla.

Detailed description of the musical score: The score is for page 18, starting at measure 31. It consists of ten staves. The first four staves are vocal lines: 'alan@freshmidis.com' (treble clef), 'EXCLUSIVE' (treble clef), 'atyrrell@netscapeonline.co.uk' (treble clef), and '.COM' (bass clef). Each of these four staves has a single long note with a tie across the two measures. The fifth staff is 'FRESH MIDIS' (percussion clef) with a rhythmic pattern of eighth notes. The sixth staff is 'by' (bass clef) with a rhythmic pattern of eighth notes. The seventh staff is 'Syn. Voice' (treble clef) with a melodic line of eighth notes. The eighth staff is 'BY' (treble clef) with a single long note with a tie across the two measures. The ninth staff is 'FX 5' (treble clef) with a rhythmic pattern of eighth notes. The tenth staff is 'Vla.' (bass clef) with a rhythmic pattern of eighth notes. The score is in 2/4 time and G major.

33

alan@freshmidis.com

EXCLUSIVE

atyrrell@netscapeonline.co.uk

FOR

FRESH MIDIS

S Club 7

Sequenced

by

Syn. Voice

BY

FX 5

Vla.

Vla.

"Reach"

35

alan@freshmidis.com

EXCLUSIVE

atyrrell@netscapeonline.co.uk

FOR

FRESH MIDIS

S Club 7

Sequenced

by

Syn. Voice

BY

FX 5

Vla.

Vla.

"Reach"

37

alan@freshmidis.com

EXCLUSIVE

atyrrell@netscapeonline.co.uk

FOR

.COM

FRESH MIDIS

H.C.

S Club 7

Sequenced

by

Syn. Voice

BY

FX 5

Vla.

Vla.

atyrrell@netscapeonline.co.uk

39

FRESH MIDIS

H.C.

S Club 7

Sequenced

by

Syn. Voice

FX 5

Vla.

Vla.

41

alan@freshmidis.com

EXCLUSIVE

atyrrell@netscapeonline.co.uk

FOR

.COM

FRESH MIDIS

H.C.

S Club 7

Sequenced

by

Syn. Voice

BY

FX 5

Vla.

Vla.

43

alan@freshmidis.com

EXCLUSIVE

atyrrell@netscapeonline.co.uk

FOR

.COM

FRESH MIDIS

H.C.

S Club 7

Sequenced

by

Syn. Voice

BY

FX 5

Vla.

Vla.

45

alan@freshmidis.com

EXCLUSIVE

atyrrell@netscapeonline.co.uk

FOR

.COM

FRESH MIDIS

H.C.

S Club 7

Sequenced

by

Syn. Voice

BY

FX 5

Vla.

Vla.

47

FRESH MIDIS

H.C.

S Club 7

Sequenced

by

Syn. Voice

FX 5

Vla.

Vla.

atyrrell@netscapeonline.co.uk

49

FRESH MIDIS

H.C.

S Club 7

Sequenced

by

Syn. Voice

FX 5

Vla.

Vla.

51

alan@freshmidis.com

EXCLUSIVE

atyrrell@netscapeonline.co.uk

FOR

FRESH MIDIS

H.C.

S Club 7

Sequenced

by

Syn. Voice

BY

FX 5

Vla.

Vla.

53

FRESH MIDIS

by

Syn. Voice

FX 5

Vla.

"Reach"

54

FRESH MIDIS

by

"Reach"

55

FRESH MIDIS

by

"Reach"

56

FRESH MIDIS

by

"Reach"

57

FRESH MIDIS

S Club 7

Sequenced

by

FX 5

Vla.

"Reach"

59

FRESH MIDIS

S Club 7

Sequenced

by

FX 5

Vla.

Cb.

"Reach"

61

FRESH MIDIS

S Club 7

Sequenced

by

FX 5

Vla.

Vla.

Cb.

"Reach"

63

FRESH MIDIS

S Club 7

Sequenced

by

FX 5

Vla.

Vla.

Cb.

"Reach"

65

FRESH MIDIS

S Club 7

Sequenced

by

Syn. Voice

Vla.

Vla.

Cb.

"Reach"

67

FRESH MIDIS

S Club 7

Sequenced

by

Syn. Voice

Vla.

Vla.

Cb.

"Reach"

69

FRESH MIDIS

S Club 7

Sequenced

by

Syn. Voice

Vla.

Vla.

Cb.

"Reach"

71

FRESH MIDIS

S Club 7

Sequenced

by

Syn. Voice

Vla.

Vla.

Cb.

"Reach"

73

alan@freshmidis.com

EXCLUSIVE

atyrrell@netscapeonline.co.uk

.COM

FRESH MIDIS

by

Syn. Voice

BY

FX 5

Vla.

Vla.

75

alan@freshmidis.com

EXCLUSIVE

atyrrell@netscapeonline.co.uk

.COM

FRESH MIDIS

by

Syn. Voice

BY

FX 5

Vla.

Vla.

77

alan@freshmidis.com

EXCLUSIVE

atyrrell@netscapeonline.co.uk

.COM

FRESH MIDIS

by

Syn. Voice

BY

FX 5

Vla.

Vla.

79

alan@freshmidis.com

EXCLUSIVE

atyrrell@netscapeonline.co.uk

FOR

FRESH MIDIS

S Club 7

Sequenced

by

Syn. Voice

BY

FX 5

Vla.

Vla.

"Reach"

81

alan@freshmidis.com

EXCLUSIVE

atyrrell@netscapeonline.co.uk

FOR

FRESH MIDIS

S Club 7

Sequenced

by

Syn. Voice

BY

FX 5

Vla.

Vla.

"Reach"

83

alan@freshmidis.com
EXCLUSIVE
atyrrell@netscapeonline.co.uk
FOR
.COM
FRESH MIDIS
H.C.
S Club 7
Sequenced
by
Syn. Voice
BY
FX 5
Vla.
Vla.

atyrrell@netscapeonline.co.uk

85

FRESH MIDIS

H.C.

S Club 7

Sequenced

by

Syn. Voice

FX 5

Vla.

Vla.

87

alan@freshmidis.com

EXCLUSIVE

atyrrell@netscapeonline.co.uk

FOR

.COM

FRESH MIDIS

H.C.

S Club 7

Sequenced

by

Syn. Voice

BY

FX 5

Vla.

Vla.

89

alan@freshmidis.com

EXCLUSIVE

atyrrell@netscapeonline.co.uk

FOR

.COM

FRESH MIDIS

H.C.

S Club 7

Sequenced

by

Syn. Voice

BY

FX 5

Vla.

Vla.

91

alan@freshmidis.com

EXCLUSIVE

atyrrell@netscapeonline.co.uk

FOR

.COM

FRESH MIDIS

H.C.

S Club 7

Sequenced

by

Syn. Voice

BY

FX 5

Vla.

Vla.

93

FRESH MIDIS

H.C.

S Club 7

Sequenced

by

Syn. Voice

FX 5

Vla.

Vla.

atyrrell@netscapeonline.co.uk

95

FRESH MIDIS

H.C.

S Club 7

Sequenced

by

Syn. Voice

FX 5

Vla.

Vla.

97

alan@freshmidis.com

EXCLUSIVE

atyrrell@netscapeonline.co.uk

FOR

FRESH MIDIS

H.C.

S Club 7

Sequenced

by

Syn. Voice

BY

FX 5

Vla.

Vla.

99

FRESH MIDIS

by

Syn. Voice

FX 5

Vla.

100

FRESH MIDIS

by

101

alan@freshmidis.com

EXCLUSIVE

atyrrell@netscapeonline.co.uk

.COM

FRESH MIDIS

H.C.

S Club 7

Sequenced

by

Syn. Voice

FX 5

Vla.

Vla.

"Reach"

102

alan@freshmidis.com

EXCLUSIVE

atyrrell@netscapeonline.co.uk

.COM

FRESH MIDIS

H.C.

S Club 7

Sequenced

by

Syn. Voice

FX 5

Vla.

Vla.

"Reach"

104

alan@freshmidis.com

EXCLUSIVE

atyrrell@netscapeonline.co.uk

.COM

FRESH MIDIS

H.C.

S Club 7

Sequenced

by

Syn. Voice

FX 5

Vla.

Vla.

"Reach"

105

alan@freshmidis.com

EXCLUSIVE

atyrrell@netscapeonline.co.uk

.COM

FRESH MIDIS

H.C.

S Club 7

Sequenced

by

Syn. Voice

FX 5

Vla.

Vla.

"Reach"

106

alan@freshmidis.com

EXCLUSIVE

atyrrell@netscapeonline.co.uk

.COM

FRESH MIDIS

H.C.

S Club 7

Sequenced

by

Syn. Voice

FX 5

Vla.

Vla.

"Reach"

Detailed description of the musical score: The score is for the track 'Reach' by S Club 7. It begins at measure 106. The piano part (alan@freshmidis.com) features a complex rhythmic pattern with many sixteenth notes and rests. The guitar part (EXCLUSIVE) has a similar rhythmic feel with some sustained notes. The bass part (atyrrell@netscapeonline.co.uk) provides a steady accompaniment. The drums (FRESH MIDIS) and percussion (H.C.) parts are relatively simple, focusing on the groove. The strings (S Club 7) and sequenced parts add texture with chords and patterns. The vocal synthesis (Syn. Voice) and effects (FX 5) parts are mostly sustained notes. The two violin parts (Vla.) provide melodic lines, with the second violin part having some sustained notes. The piece ends with a double bar line and a fermata over the final notes.

108

alan@freshmidis.com

EXCLUSIVE

atyrrell@netscapeonline.co.uk

.COM

FRESH MIDIS

H.C.

S Club 7

Sequenced

by

Syn. Voice

FX 5

Vla.

Vla.

"Reach"

109

FRESH MIDIS

H.C.

S Club 7

Sequenced

by

BY

Vla.

Vla.

"Reach"

111

FRESH MIDIS

H.C.

S Club 7

Sequenced

by

BY

Vla.

Vla.

"Reach"

113

alan@freshmidis.com

EXCLUSIVE

atyrrell@netscapeonline.co.uk

.COM

FRESH MIDIS

H.C.

S Club 7

Sequenced

by

BY

Vla.

Vla.

"Reach"

115

alan@freshmidis.com

EXCLUSIVE

atyrrell@netscapeonline.co.uk

.COM

FRESH MIDIS

H.C.

S Club 7

Sequenced

by

BY

Vla.

Vla.

"Reach"

116

alan@freshmidis.com

EXCLUSIVE

atyrrell@netscapeonline.co.uk

FOR

.COM

FRESH MIDIS

H.C.

S Club 7

Sequenced

by

BY

Vla.

Vla.

"Reach"

117

alan@freshmidis.com

EXCLUSIVE

atyrrell@netscapeonline.co.uk

FOR

.COM

FRESH MIDIS

H.C.

S Club 7

Sequenced

by

Syn. Voice

BY

FX 5

Vla.

Vla.

"Reach"

118

alan@freshmidis.com

EXCLUSIVE

atyrrell@netscapeonline.co.uk

FOR

FRESH MIDIS

H.C.

S Club 7

Sequenced

by

BY

Vla.

119

alan@freshmidis.com

EXCLUSIVE

atyrrell@netscapeonline.co.uk

FOR

FRESH MIDIS

H.C.

S Club 7

Sequenced

by

Syn. Voice

BY

FX 5

Vla.

120

alan@freshmidis.com

EXCLUSIVE

atyrrell@netscapeonline.co.uk

FOR

FRESH MIDIS

H.C.

S Club 7

Sequenced

by

BY

Vla.

121

alan@freshmidis.com

EXCLUSIVE

atyrrell@netscapeonline.co.uk

FOR

FRESH MIDIS

H.C.

S Club 7

Sequenced

by

Syn. Voice

BY

FX 5

Vla.

122

alan@freshmidis.com

EXCLUSIVE

atyrrell@netscapeonline.co.uk

FOR

FRESH MIDIS

H.C.

S Club 7

Sequenced

by

BY

Vla.

124

alan@freshmidis.com

EXCLUSIVE

atyrrell@netscapeonline.co.uk

FOR

FRESH MIDIS

H.C.

by

Syn. Voice

BY

FX 5

Vla.

126

alan@freshmidis.com

EXCLUSIVE

atyrrell@netscapeonline.co.uk

FOR

.COM

FRESH MIDIS

H.C.

S Club 7

Sequenced

by

Syn. Voice

BY

FX 5

Vla.

Vla.

128

alan@freshmidis.com

EXCLUSIVE

FOR

.COM

FRESH MIDIS

H.C.

S Club 7

Sequenced

by

Syn. Voice

BY

FX 5

Vla.

Vla.

130

alan@freshmidis.com

EXCLUSIVE

atyrrell@netscapeonline.co.uk

FOR

.COM

FRESH MIDIS

H.C.

S Club 7

Sequenced

by

Syn. Voice

BY

FX 5

Vla.

Vla.

132

alan@freshmidis.com

EXCLUSIVE

FOR

.COM

FRESH MIDIS

H.C.

S Club 7

Sequenced

by

Syn. Voice

BY

FX 5

Vla.

Vla.

134

alan@freshmidis.com

EXCLUSIVE

atyrrell@netscapeonline.co.uk

FOR

.COM

FRESH MIDIS

H.C.

S Club 7

Sequenced

by

Syn. Voice

BY

FX 5

Vla.

Vla.

136

alan@freshmidis.com

EXCLUSIVE

FOR

.COM

FRESH MIDIS

H.C.

S Club 7

Sequenced

by

Syn. Voice

BY

FX 5

Vla.

Vla.

atyrrell@netscapeonline.co.uk

138

FRESH MIDIS

H.C.

S Club 7

Sequenced

by

Syn. Voice

FX 5

Vla.

Vla.

140

alan@freshmidis.com

EXCLUSIVE

atyrrell@netscapeonline.co.uk

FOR

FRESH MIDIS

H.C.

S Club 7

Sequenced

by

Syn. Voice

BY

FX 5

Vla.

Vla.

142

alan@freshmidis.com

EXCLUSIVE

atyrrell@netscapeonline.co.uk

FOR

.COM

FRESH MIDIS

H.C.

S Club 7

Sequenced

by

Syn. Voice

BY

FX 5

Vla.

Vla.

144

alan@freshmidis.com

EXCLUSIVE

FOR

.COM

FRESH MIDIS

H.C.

S Club 7

Sequenced

by

Syn. Voice

BY

FX 5

Vla.

Vla.

146

alan@freshmidis.com

EXCLUSIVE

atyrrell@netscapeonline.co.uk

FOR

.COM

FRESH MIDIS

H.C.

S Club 7

Sequenced

by

Syn. Voice

BY

FX 5

Vla.

Vla.

148

alan@freshmidis.com

EXCLUSIVE

FOR

.COM

FRESH MIDIS

H.C.

S Club 7

Sequenced

by

Syn. Voice

BY

FX 5

Vla.

Vla.

150

alan@freshmidis.com

EXCLUSIVE

atyrrell@netscapeonline.co.uk

FOR

.COM

FRESH MIDIS

H.C.

S Club 7

Sequenced

by

Syn. Voice

BY

FX 5

Vla.

Vla.

152

alan@freshmidis.com

EXCLUSIVE

FOR

.COM

FRESH MIDIS

H.C.

S Club 7

Sequenced

by

Syn. Voice

BY

FX 5

Vla.

Vla.

atyrrell@netscapeonline.co.uk

154

FRESH MIDIS

H.C.

S Club 7

Sequenced

by

Syn. Voice

FX 5

Vla.

Vla.

156

alan@freshmidis.com

EXCLUSIVE

atyrrell@netscapeonline.co.uk

FOR

FRESH MIDIS

H.C.

S Club 7

Sequenced

by

Syn. Voice

BY

FX 5

Vla.

Vla.

158

alan@freshmidis.com

EXCLUSIVE

atyrrell@netscapeonline.co.uk

FOR

FRESH MIDIS

H.C.

S Club 7

Sequenced

by

Syn. Voice

BY

FX 5

Vla.

Vla.

159

alan@freshmidis.com

EXCLUSIVE

atyrrell@netscapeonline.co.uk

FOR

.COM

FRESH MIDIS

by

Syn. Voice

BY

FX 5

Vla.

160

FRESH MIDIS

BY

Vla.

161

alan@freshmidis.com

EXCLUSIVE

atyrrell@netscapeonline.co.uk

FOR

.COM

FRESH MIDIS

by

BY

♩ = 167,429871

97

103

106

109

116

120

126

132

141

148

153

4

EXCLUSIVE

S Club 7 - Reach

♩ = 167,429871

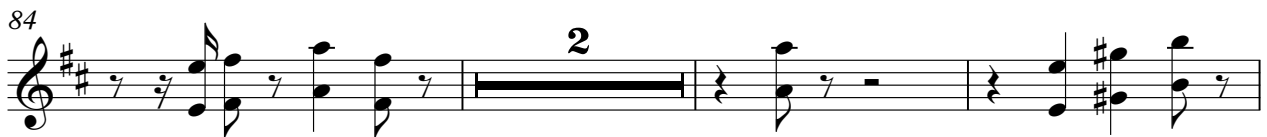
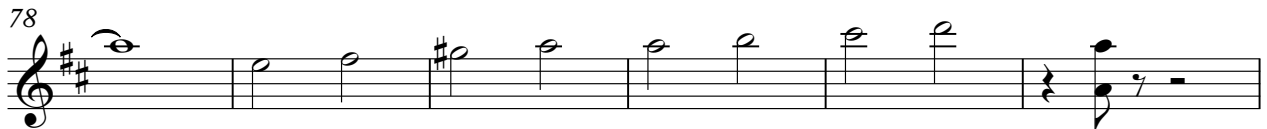
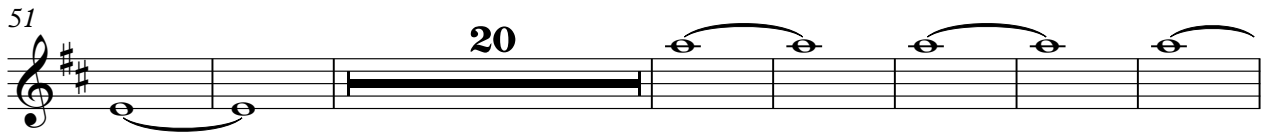
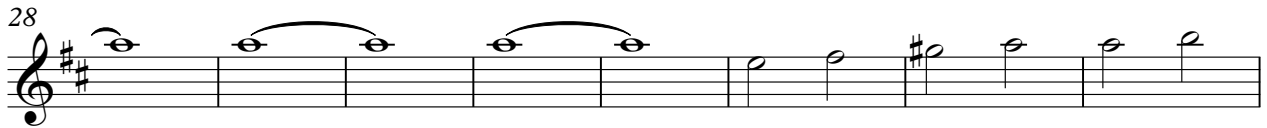

97

2

103

106

109

4

116

120

126

2

132

4

141

2

148

4

153

4

♩ = 167,429871

5

10 **16**

33 **2**

40 **2**

46 **3**

52 **20**

78

84 **2** **2**

90 **3**

95

99

104

107

114

118

123

130

136

142

148

2 3

156

159

FOR

S Club 7 - Reach

♩ = 167,429871

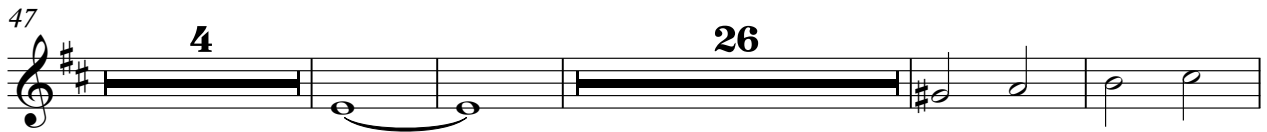
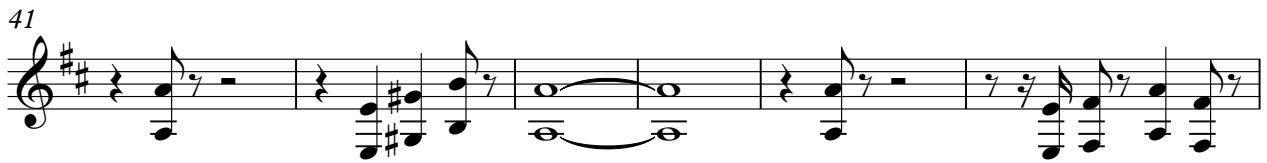

123

129

136

144

151

157

S Club 7 - Reach

$\text{♩} = 167,429871$

6 **21**

33 **4** **2**

42

47 **26**

79 **4** **2**

88 **8**

101

104

107 **4**

113

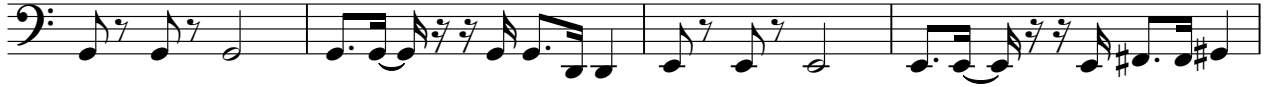

117

131

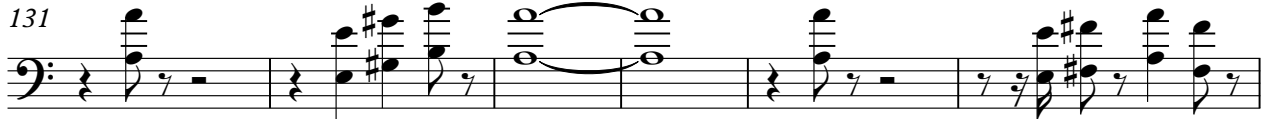

137

148

153

♩ = 167,429871

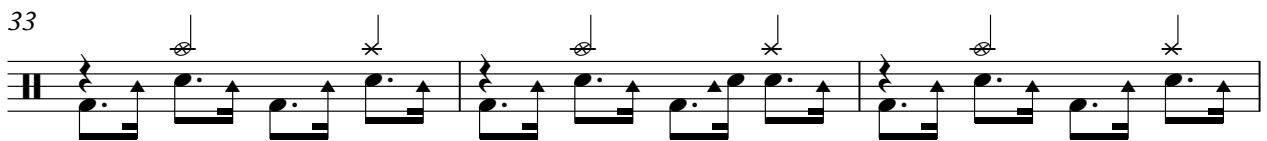
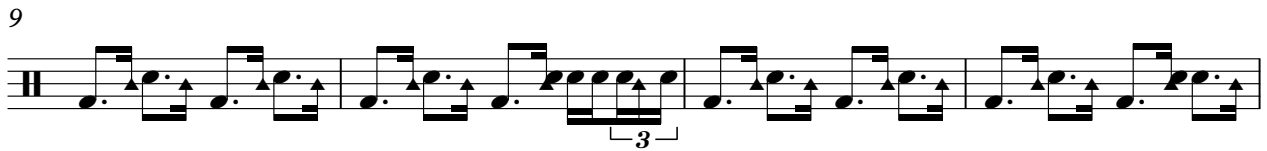

V.S.

40

44

48

52

55

57

61

65

69

73

77

81

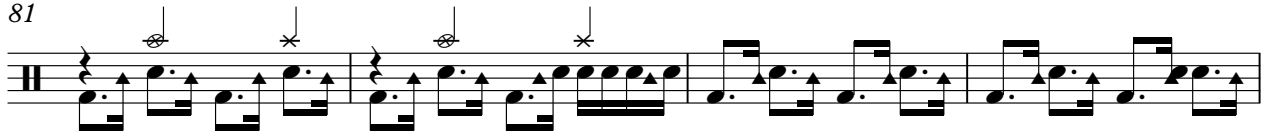

85

89

93

97

100

103

107

111

V.S.

115

119

123

127

131

135

139

143

147

151

155

159

Handclap

S Club 7 - Reach

♩ = 167,429871

36

41

47

53

30

87

93

96

2

Handclap

101

107

113

119

125

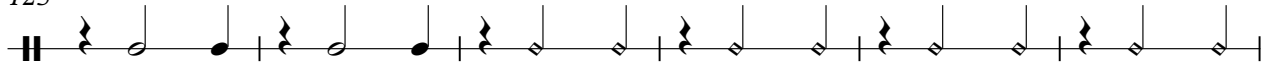

131

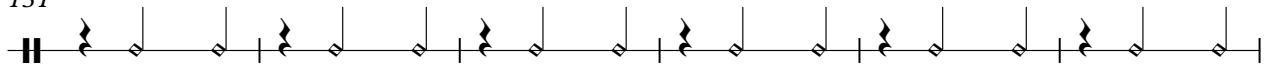

137

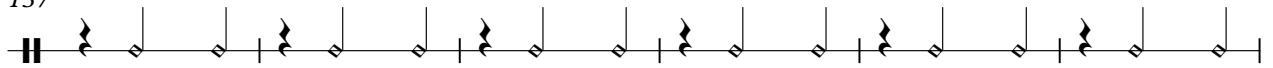

143

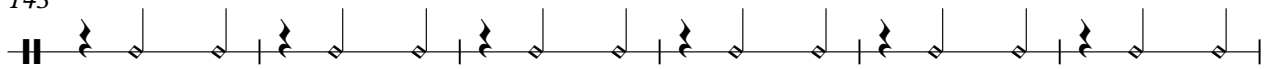

149

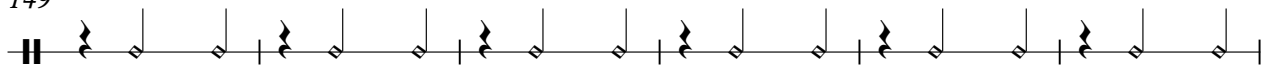

155

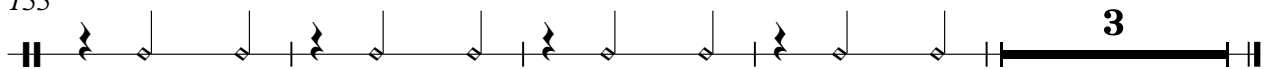

S Club 7

S Club 7 - Reach

♩ = 167,429871

33

37

41

45

49

53

60

64

68

72

81

85

89

93

97

102

106

110

114

118

Sequenced

S Club 7 - Reach

♩ = 167,429871

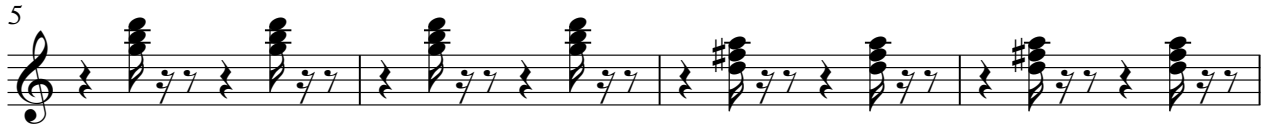

33

37

41

45

49

53

60

64

68

72

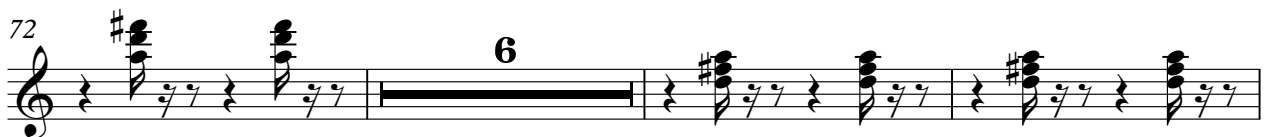

81

85

89

93

97

102

106

110

114

118

S Club 7 - Reach

by

♩ = 167,429871

4

7

12

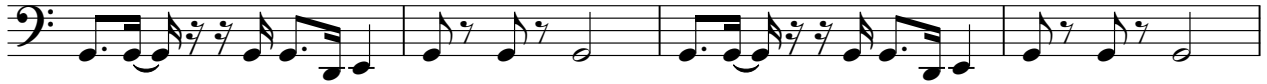

16

20

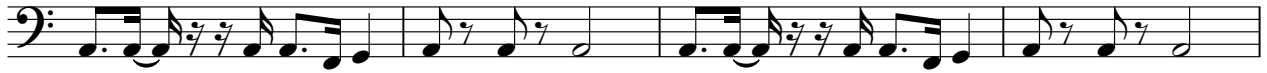

24

28

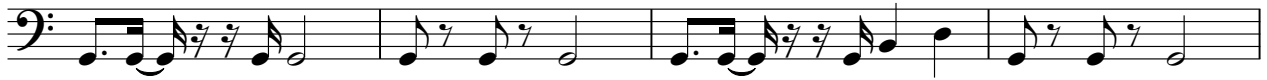

32

36

V.S.

40

45

50

54

57

61

65

69

73

77

118

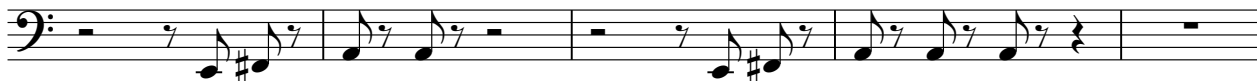

123

128

132

136

140

144

148

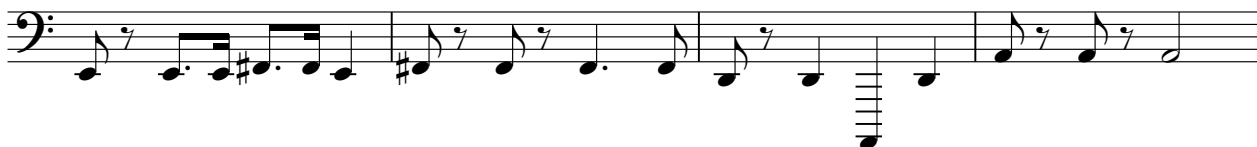

152

156

158

Synth Voice

S Club 7 - Reach

♩ = 167,429871

26

30

35

41

46

52

11

69

75

79

85

V.S.

Synth Voice

90

96

102

109

122

129

134

140

145

150

Synth Voice

155

2

♩ = 167,429871

7 16

28

36 2

42 4

51 20

78

84 2

91 4

97 10

109

117

122

128

135

144

151

159

♩ = 167,429871

26

30

35

41

46

52

3

60

8

138

143

148

153

157

Viola

S Club 7 - Reach

♩ = 167,429871

14

22

30

39

48

63

72

80

89

95

2

Viola

101

104

107

6

110

118

9

134

143

152

159

6

Viola

S Club 7 - Reach

♩ = 167,429871

10

15

28

32

37

42

48

54

61

66

72

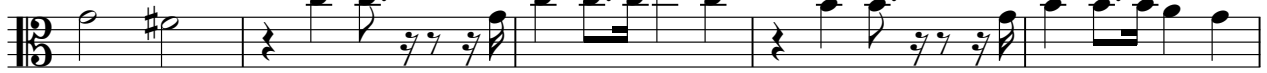

77

82

87

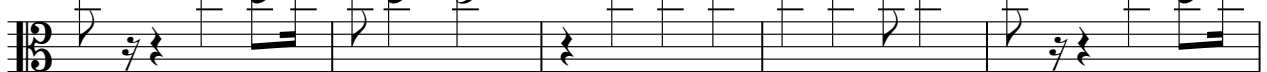

92

98

104

109

114

Viola

119

124

129

134

139

144

149

154

158

2

Contrabass

S Club 7 - Reach

♩ = 167,429871

18

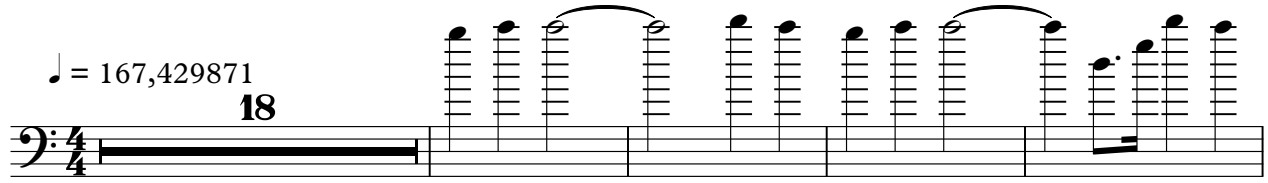

23

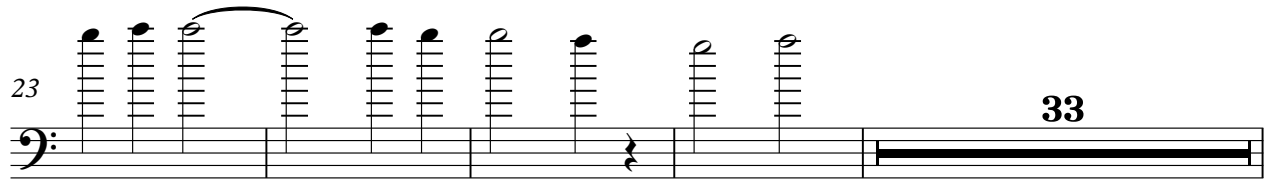

33

60

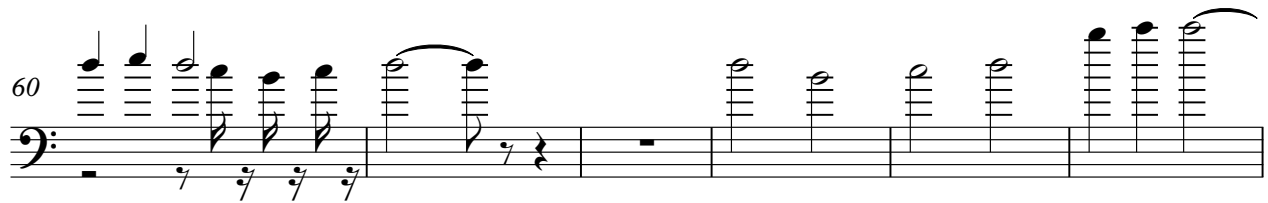

66

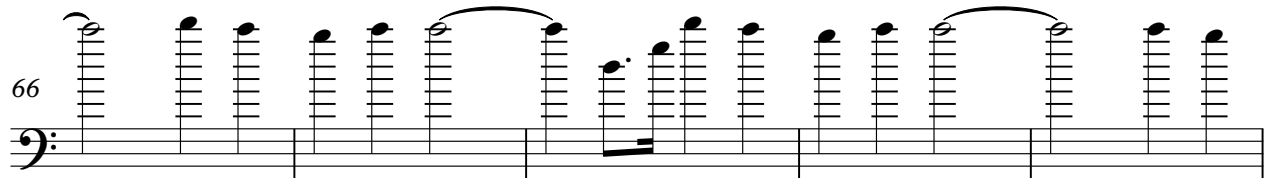

71

89

"Reach"

S Club 7 - Reach

♩ = 167,429871

2

"Reach"

79

18

101

110

116

44