

Steve - Gypsy

♩ = 131,000076

11

Melody

Drums

Guitar 4

Guitar 2

Guitar 3

Guitar 1

Bass

Vocals

Strings

16

Melody

Drums

Guitar 4

Guitar 2

Guitar 3

Guitar 1

Bass

Vocals

Strings

20

Melody

Drums

Guitar 4

Guitar 2

Guitar 3

Guitar 1

Bass

Vocals

Strings

25

Melody

Drums

Guitar 4

Guitar 2

Guitar 3

Guitar 1

Bass

Vocals

Strings

29

Melody

Drums

Guitar 4

Guitar 2

Guitar 3

Guitar 1

Bass

Vocals

Strings

33

Melody

Drums

Guitar 4

Guitar 2

Guitar 3

Guitar 1

Bass

Vocals

Strings

37

Melody

Drums

Guitar 4

Guitar 2

Guitar 3

Guitar 1

Bass

Vocals

Strings

42

Melody

Drums

Guitar 4

Guitar 2

Guitar 3

Guitar 1

Bass

Vocals

Strings

46

Melody

Drums

Guitar 4

Guitar 2

Guitar 3

Guitar 1

Bass

Vocals

Strings

51

Melody

Drums

Guitar 4

Guitar 2

Guitar 3

Guitar 1

Bass

Vocals

Strings

55

Melody

Drums

Guitar 4

Guitar 2

Guitar 3

Guitar 1

Guitar 5

Bass

Vocals

Strings

60

Melody

Drums

Guitar 2

Guitar 1

Guitar 5

Bass

Vocals

Strings

65

Melody

Drums

Guitar 2

Guitar 1

Guitar 5

Bass

Vocals

Strings

70

Melody

Drums

Guitar 2

Guitar 1

Guitar 5

Bass

Vocals

Strings

75

Melody

Drums

Guitar 4

Guitar 2

Guitar 3

Guitar 1

Guitar 5

Bass

Vocals

Strings

80

Melody

Drums

Guitar 4

Guitar 2

Guitar 3

Guitar 1

Bass

Vocals

Keyboard

Strings

84

Melody
Drums
Guitar 4
Guitar 2
Guitar 3
Guitar 1
Bass
Vocals
Keyboard
Strings

88

Melody
Drums
Guitar 4
Guitar 2
Guitar 3
Guitar 1
Bass
Vocals
Keyboard
Strings

92

Melody
Drums
Guitar 4
Guitar 2
Guitar 3
Guitar 1
Bass
Vocals
Keyboard
Strings

96

Melody
Drums
Guitar 4
Guitar 2
Guitar 3
Guitar 1
Bass
Vocals
Keyboard
Strings

100

Melody
Drums
Guitar 4
Guitar 2
Guitar 3
Guitar 1
Bass
Vocals
Keyboard
Strings

104

Melody
Drums
Guitar 4
Guitar 2
Guitar 3
Guitar 1
Bass
Vocals
Keyboard
Strings

108

Melody
Drums
Guitar 4
Guitar 2
Guitar 3
Guitar 1
Bass
Vocals
Keyboard
Strings

112

Melody
Drums
Guitar 4
Guitar 2
Guitar 3
Guitar 1
Bass
Vocals
Keyboard
Strings

116

Melody
Drums
Guitar 4
Guitar 2
Guitar 3
Guitar 1
Bass
Vocals
Keyboard
Strings

120

Melody
Drums
Guitar 4
Guitar 2
Guitar 3
Guitar 1
Bass
Vocals
Keyboard
Strings

124

Melody
Drums
Guitar 4
Guitar 2
Guitar 3
Guitar 1
Bass
Vocals
Keyboard
Strings

128

Melody
Drums
Guitar 4
Guitar 2
Guitar 3
Guitar 1
Bass
Vocals
Keyboard
Strings

132

Melody
Drums
Guitar 4
Guitar 2
Guitar 3
Guitar 1
Bass
Vocals
Keyboard
Strings

136

Melody
Drums
Guitar 4
Guitar 2
Guitar 3
Guitar 1
Bass
Vocals
Keyboard
Strings

140

Melody
Drums
Guitar 4
Guitar 2
Guitar 3
Guitar 1
Bass
Vocals
Keyboard
Strings

144

Drums
Guitar 4
Guitar 2
Guitar 3
Guitar 1
Bass
Vocals
Keyboard
Strings

Steve - Gypsy

Melody

♩ = 131,000076

2 8

14

20

25

31 2

38

43

49

53 3

58

64

70

75

81

87

92

98

108

118

Melody

124

133

Drums

Steve - Gypsy

♩ = 131,000076

2

6

10

14

18

22

26

30

34

38

V.S.

Drums

42

46

50

54

58

62

66

70

74

78

82

86

90

94

98

102

106

110

113

117

V.S.

121

125

128

132

136

140

144

Guitar 4

Steve - Gypsy

$\% = \text{♩} = 131,000076$

2 3

9 2

15

18 3

24

27 3

33

36 2

42

44 3

49

52

55

83

86

92

95

98

104

108

113

119

122

128

132

137

143

145

Steve - Gypsy

Guitar 2

♩ = 131,000076

V.S.

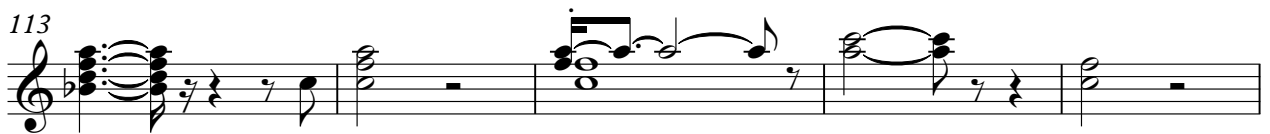
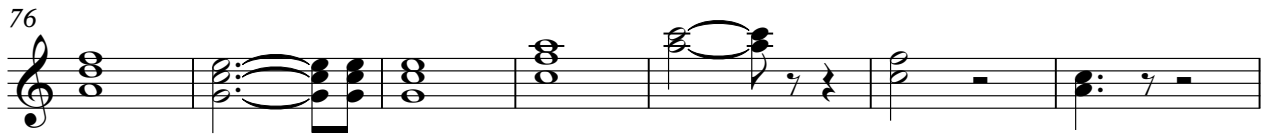
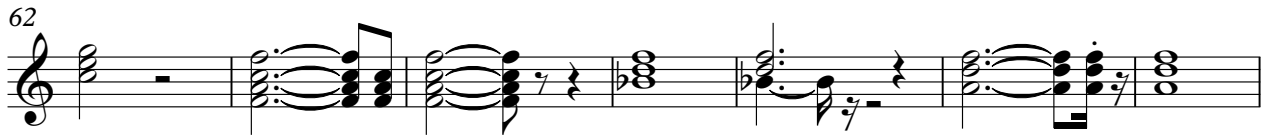

123

129

134

139

144

141

145

Steve - Gypsy

Guitar 1

$\% \text{-} \text{♩} = 131,000076$

12

22

36

46

57

63

68

73

78

2

Guitar 1

87

4 3

99

4

110

4 4

123

4

133

4

141

4 %+

♩ = 131,000076

2 56

61

66

71

76

79 69

Steve - Gypsy

Bass

♩ = 131,000076

2

7

11

15

19

24

29

34

38

42

V.S.

47

52

57

62

66

71

76

80

84

89

94

99

103

107

111

115

119

123

127

131

V.S.

135

139

143

146

Steve - Gypsy

Vocals

♩ = 131,000076

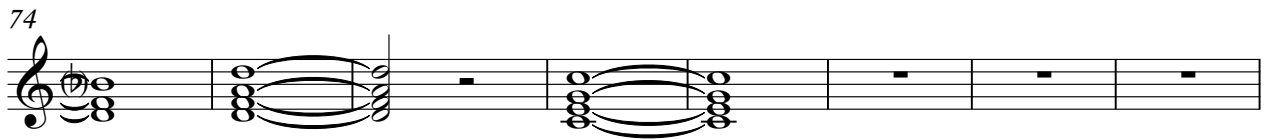
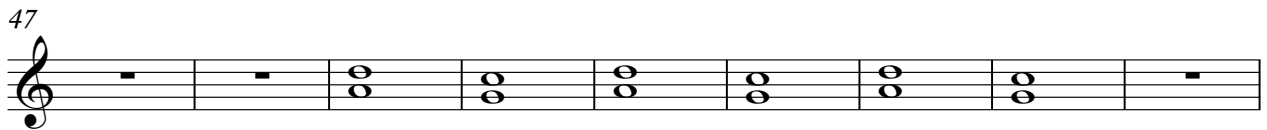
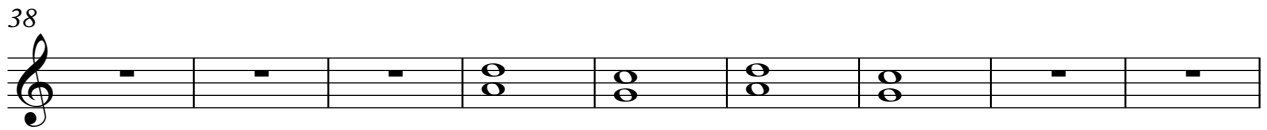
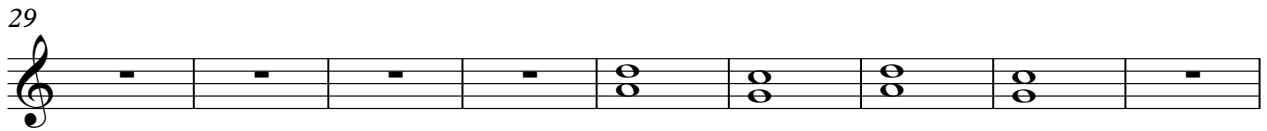
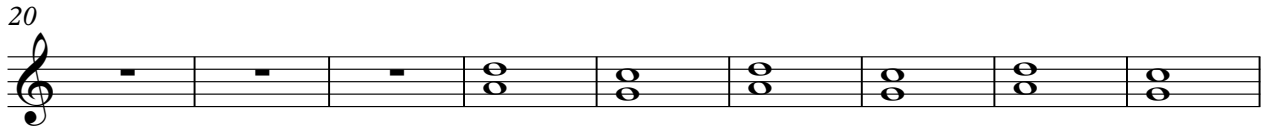
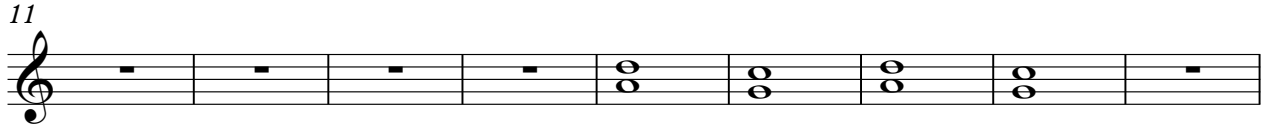

91

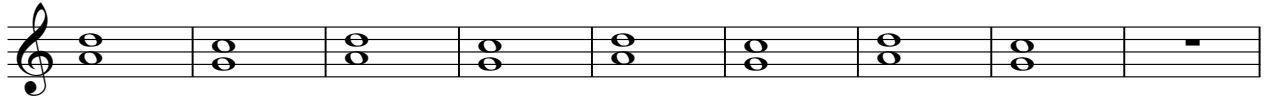

100

106

115

123

135

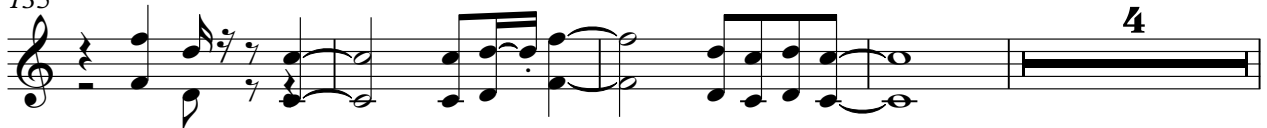

143

Keyboard

Steve - Gypsy

$\% = \text{♩} = 131,000076$
2 **80**

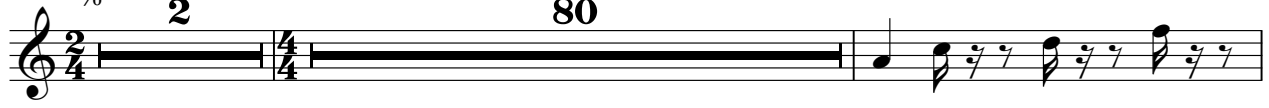

84

87 **4**

94

97 **3**

103

105 **3**

111

114

120

123

129

135

138

144

146

%+ **2**

Strings

Steve - Gypsy

$\text{♩} = 131,000076$
2

10

19

28

36

45

54

63

72

80

89

98

107

116

125

134

141

%+

2