

Steve Miller Band - The Joker

♩ = 81,000084

HARMONICA

DRUMS

STEEL GTR

JAZZ GTR

STEEL GTR

TAB

D									
A									
G									
B									
A									
D									

3 3 5 0 1 1 3 0

FRETLESS

♩ = 81,000084

MELODY

5

DRUMS

STEEL GTR

FRETLESS

MELODY

7

DRUMS

STEEL GTR

FRETLESS

MELODY

9

DRUMS

JAZZ GTR

STEEL GTR

FRETLESS

MELODY

10

DRUMS

STEEL GTR

FRETLESS

MELODY

12

DRUMS

STEEL GTR

FRETLESS

MELODY

14

DRUMS

STEEL GTR

FRETLESS

MELODY

16

DRUMS

STEEL GTR

FRETLESS

MELODY

18

HARMONICA

DRUMS

STEEL GTR

FRETLESS

MELODY

20

HARMONICA

DRUMS

STEEL GTR

STEEL GTR

FRETLESS

MELODY

Measure	T	A	B
20	0	3	3
21	0	3	3
22	0	3	3
23	0	3	3
24	0	3	3
25	0	3	3
26	0	3	3
27	0	3	3
28	0	3	3
29	0	3	3
30	0	3	3
31	0	3	3
32	0	3	3
33	0	3	3
34	0	3	3
35	0	3	3
36	0	3	3
37	0	3	3
38	0	3	3
39	0	3	3
40	0	3	3
41	0	3	3
42	0	3	3
43	0	3	3
44	0	3	3
45	0	3	3
46	0	3	3
47	0	3	3
48	0	3	3
49	0	3	3
50	0	3	3
51	0	3	3
52	0	3	3
53	0	3	3
54	0	3	3
55	0	3	3
56	0	3	3
57	0	3	3
58	0	3	3
59	0	3	3
60	0	3	3

21

HARMONICA

DRUMS

STEEL GTR

STEEL GTR

FRETLESS

MELODY

Measure	T	A	B
21	0	3	3
22	0	3	3
23	0	3	3
24	0	3	3
25	0	3	3
26	0	3	3
27	0	3	3
28	0	3	3
29	0	3	3
30	0	3	3
31	0	3	3
32	0	3	3
33	0	3	3
34	0	3	3
35	0	3	3
36	0	3	3
37	0	3	3
38	0	3	3
39	0	3	3
40	0	3	3
41	0	3	3
42	0	3	3
43	0	3	3
44	0	3	3
45	0	3	3
46	0	3	3
47	0	3	3
48	0	3	3
49	0	3	3
50	0	3	3
51	0	3	3
52	0	3	3
53	0	3	3
54	0	3	3
55	0	3	3
56	0	3	3
57	0	3	3
58	0	3	3
59	0	3	3
60	0	3	3

22

HARMONICA

DRUMS

STEEL GTR

STEEL GTR

FRETLESS

MELODY

T 0 0 0 3 3 0 0 1 1 0

A 3 3 3 3 0 3 3 0 0 3 3 0 3

B 3 3 3 3 0 3 1 1 1 3 0 3

?

23

HARMONICA

DRUMS

STEEL GTR

STEEL GTR

FRETLESS

MELODY

T 0 3 0 0 1 1 1 0

A 2 0 0 0 0 0 0 3 0 3 3

B 3 2 1 8 8 3 0 5 3

8 8 8

24

HARMONICA

DRUMS

STEEL GTR

STEEL GTR

FRETLESS

MELODY

T A B

3 0 3 3 3 3 3 0 0 1 1 1 1 0

3 3 3 3 5 3 1 3 3 3 0 0

3 3 3 3 3 3 3 3 3 3 0 0

?

?

25

HARMONICA

DRUMS

STEEL GTR

STEEL GTR

FRETLESS

MELODY

T A B

0 0 0 0 0 0 1 1 1 1 0

3 3 3 3 3 3 0 3 3 3 0 3

3 3 3 3 3 3 1 3 1 3 1 3

3 5 7 3 1 3 1 8 1 1

26

HARMONICA

DRUMS

STEEL GTR

STEEL GTR

FRETLESS

MELODY

Tablature for Steel Guitar (Measures 26-27):

Measure	1	2	3	4	5	6	7	8	9	10	11	12
T	0	0	0	0	0	0	0	0	0	0	0	0
A	3	3	3	3	0	3	3	0	0	3	1	1
B	3	3	3	3	3	3	3	0	0	3	3	0

27

HARMONICA

DRUMS

STEEL GTR

STEEL GTR

FRETLESS

MELODY

Tablature for Steel Guitar (Measures 27-28):

Measure	1	2	3	4	5	6	7	8	9	10	11	12
T	0	0	0	0	0	0	0	0	0	0	0	0
A	2	0	0	0	0	0	0	0	3	3	3	0
B	3	3	3	3	2	3	3	1	0	3	3	3

28

HARMONICA

DRUMS

STEEL GTR

STEEL GTR

FRETLESS

MELODY

T	0	0						1	1	1		1	0	
A	3	3	3	3	3	3	0	0	0	3	0	3	3	
B	3	3	3	5	3	3	3	1	8	8	3	1	1	3

29

HARMONICA

DRUMS

STEEL GTR

STEEL GTR

FRETLESS

MELODY

T	0	0	0	0	0	0	0	0	0	1	0	0	0	1	1	0
A	3	3	3	3	3	3	3	0	2	0	3	3	0	3	3	3
B	3	3	3	0	3	3	3	3	1	1	8	8	3	1	8	3
		?	?		?	?					8	8	8		8	

30

HARMONICA

DRUMS

STEEL GTR

STEEL GTR

FRETLESS

MELODY

T 0 0 0 0 0 0 0 0 1 0 0 0 0 0

A 3 3 3 3 3 3 0 0 3 3 3 0 3

B 3 3 3 5 3 3 1 1 8 1 8 1 3

? ?

31

HARMONICA

DRUMS

STEEL GTR

STEEL GTR

FRETLESS

MELODY

T 3 3 3 3 1

A 0 0 0 0 3 3 1

B 3 3 3 2 1 8 3 0 3

3

32

HARMONICA

DRUMS

STEEL GTR

STEEL GTR

FRETLESS

MELODY

TAB

T	5	3	3	0	0	0	0	1	1	1	0
A	3	3	3	3	0	3	3	3	3	3	0
B	3	3	3	5	3	7	3	1	5	3	3

33

HARMONICA

DRUMS

STEEL GTR

STEEL GTR

FRETLESS

MELODY

TAB

T	0	0	0	3	0	0	0	0	0	1	0
A	3	3	3	3	3	3	0	0	3	3	0
B	0	3	3	3	0	3	1	1	3	3	1

34

HARMONICA

DRUMS

STEEL GTR

STEEL GTR

FRETLESS

MELODY

3 3 3 0 3 0 0 3 3 0 0
3 7 7 3 3 5 1 1 1 1 3 3 0 0
? ? 3 2 8 1 1

35

HARMONICA

DRUMS

STEEL GTR

STEEL GTR

FRETLESS

MELODY

3 2 2 2 2 3 3 3 3 3 2 2 2
0 0 0 3 3 0 0 0 0 3 3 0
3 3 3 3 3 3 3 3 3 3 3

36

HARMONICA

DRUMS

STEEL GTR

JAZZ GTR

STEEL GTR TAB

FRETLESS

MELODY

38

DRUMS

JAZZ GTR

STEEL GTR TAB

FRETLESS

40

DRUMS

JAZZ GTR

STEEL GTR

FRETLESS

42

DRUMS

JAZZ GTR

STEEL GTR

FRETLESS

44

DRUMS

JAZZ GTR

STEEL GTR

FRETLESS

MELODY

46

DRUMS

STEEL GTR

FRETLESS

MELODY

48

DRUMS

STEEL GTR

FRETLESS

MELODY

Steel guitar TAB for measures 48-50:
 Measure 48: 3 3 5 0 1 1 1 1 0 0 0 3 3
 Measure 49: 3 3 5 0 1 1 3 0
 Measure 50: 3 3 5 0 1 1 3 0

50

DRUMS

JAZZ GTR

STEEL GTR

FRETLESS

MELODY

Steel guitar TAB for measures 50-52:
 Measure 50: 3 3 5 0 1 1 1 1 0 0 5 5
 Measure 51: 3 3 5 0 1 1 1 1 0 0 5 5
 Measure 52: 3 3 5 0 1 1 1 1 0 0 5 5

51

DRUMS

JAZZ GTR

STEEL GTR

FRETLESS

MELODY

52

HARMONICA

DRUMS

STEEL GTR

STEEL GTR

FRETLESS

MELODY

53

HARMONICA

DRUMS

STEEL GTR

STEEL GTR

FRETLESS

MELODY

Measure	T	A	B
53	0 0 0 0 0 0	3 3 3 3 3 3	3 3 3 3 3 3
54	0 0 0 0 0 0	3 3 3 3 3 3	3 3 3 3 3 3

54

HARMONICA

DRUMS

STEEL GTR

STEEL GTR

FRETLESS

MELODY

Measure	T	A	B
54	0 0 0 0 0 0	3 3 3 3 3 3	3 3 3 3 3 3
55	0 0 0 0 0 0	3 3 3 3 3 3	3 3 3 3 3 3

55

HARMONICA

DRUMS

STEEL GTR

STEEL GTR

FRETLESS

MELODY

TAB for STEEL GTR (Measure 55):

T	6	5	0	5	3	3	0	1	1	1	4	1	0
A	3	3	3	3	3	3	0	3	3	0	3		
B	3	7	7	10	7	3	8	8	5	3	8	8	3
	?	?	?	?									

56

HARMONICA

DRUMS

STEEL GTR

STEEL GTR

FRETLESS

MELODY

TAB for STEEL GTR (Measure 56):

T	0	3	3	2	2	0	0	0	1	1	1	0
A	0	0	0	0	0	3	0	3	3	3	0	0
B	3			2	0	3	1	3	5	3	0	0
									8			

57

HARMONICA

DRUMS

STEEL GTR

STEEL GTR

FRETLESS

MELODY

Tablature for Steel Guitar (T, A, B):

T	0	0	0	0	0	3	3	3	3	3	0	0
A	3	3	3	3	3	3	3	3	3	3	0	0
B	3	3	3	3	3	0	3	3	3	0	3	0

58

HARMONICA

DRUMS

STEEL GTR

STEEL GTR

FRETLESS

MELODY

Tablature for Steel Guitar (T, A, B):

T	0	0	0	0	0	1	1	1	0	0	0	0
A	3	3	3	3	3	0	3	0	3	0	3	3
B	3	3	3	3	0	1	3	0	3	0	1	3

59

HARMONICA

DRUMS

STEEL GTR

STEEL GTR

FRETLESS

MELODY

T 0 0 0 0 0 0 0 0 0 0 0 0

A 3 3 3 0 3 3 3 3 3 3 3 0 0

B 3 8 5 3 3 3 5 5 5 5 3 1 0

? ? ? 3 3 3 5 5 5 5 8 1 0

? ? ? 3 3 3 5 5 5 5 8 1 0

60

HARMONICA

DRUMS

STEEL GTR

STEEL GTR

FRETLESS

MELODY

T 3 2 2 2 0 1 1 0 0 0 0 0

A 0 3 0 0 0 1 1 1 1 1 0 1 0

B 2 2 2 2 3 1 0 0 0 0 3

3 3 3 3 2 1 8 1 8 8

61

HARMONICA

DRUMS

STEEL GTR

STEEL GTR

FRETLESS

MELODY

String	1	2	3	4	5	6	7	8	9	10	11	12
T	0	0	0	0	0	0	1	0	0	1	1	0
A	3	3	3	3	0	3	3	0	0	3	0	3
B	3	7	7	5	0	3	7	8	8	8	4	5

62

HARMONICA

DRUMS

STEEL GTR

STEEL GTR

FRETLESS

MELODY

String	1	2	3	4	5	6	7	8	9	10	11	12
T	0	0	0	0	0	0	1	0	0	1	1	0
A	3	3	3	3	0	3	3	3	3	3	0	3
B	3	7	3	5	0	3	3	5	8	8	4	5

63

HARMONICA

DRUMS

STEEL GTR

STEEL GTR

FRETLESS

MELODY

T	0	0	0	0	0	0	0	0	0	0	0	0	0
A	3	3	3	3	3	0	0	0	3	3	0	0	3
B	3	3	3	3	0	8	8	8	3	3	0	0	1

64

HARMONICA

DRUMS

STEEL GTR

STEEL GTR

FRETLESS

MELODY

T	3	2	2	2	3	0	0	0	0	1	0	0	0
A	0	0	0	0	0	0	3	3	3	3	0	3	3
B	3	2	2	2	2	3	0	0	0	3	0	3	3

65

HARMONICA

DRUMS

STEEL GTR

STEEL GTR

FRETLESS

MELODY

Measure	T	A	B
65	0 0 0 0 0 0	3 3 3 3 3 3	3 7 7 7 5 3
66	0 0 0 0 0 0	3 3 3 3 3 3	3 7 5 0 7 3

66

HARMONICA

DRUMS

STEEL GTR

STEEL GTR

FRETLESS

MELODY

Measure	T	A	B
66	0 0 0 0 0 0	3 3 3 3 3 3	3 7 5 0 7 3
67	0 0 0 0 0 0	3 3 3 3 3 3	3 7 5 0 7 3

67

HARMONICA

DRUMS

STEEL GTR

STEEL GTR

T	3	0	3	3	3	0	0	0	0
A	3	3	3	3	3	0	3	3	3
B	3	3	3	0	3	1	3	5	5
	7		5						0

FRETLESS

MELODY

68

HARMONICA

DRUMS

STEEL GTR

JAZZ GTR

STEEL GTR

TAB

FRETLESS

MELODY

T	3	2	2	2	2	0	1	0	0	0	0	0
A	0	0	0	0	0	0	0	3	3	3	3	3
B	3	3	3	3	2	1	8	8	1	3	3	3

69

DRUMS

STEEL GTR

JAZZ GTR

STEEL GTR

TAB

FRETLESS

T		3	3	0		0	0	0	0	1	0
A		3	3	0		3	3	3	0	3	3
B		3	3	0		3	3	3	0	3	3

70

DRUMS

STEEL GTR

JAZZ GTR

STEEL GTR

FRETLESS

Measure	70	71
Steel GTR (TAB) T	0 0 0 0	0 0 0 0 0 0
Steel GTR (TAB) A	3 3 3 3	3 3 3 3 3 3
Steel GTR (TAB) B	3 3 3 0	3 3 3 3 3 3
Fretless	?	?

71

DRUMS

STEEL GTR

JAZZ GTR

STEEL GTR

FRETLESS

Measure	71	72
Steel GTR (TAB) T	0 0 0 0 0 0	0 0 0 0 0 0
Steel GTR (TAB) A	3 3 3 3 3 3	3 3 3 3 3 3
Steel GTR (TAB) B	3 3 3 3 3 3	3 3 3 3 3 3
Fretless	?	?

72

DRUMS

STEEL GTR

JAZZ GTR

T	3	2	2	2	0	0	0	0	0	0
A	0	0	0	0	0	3	1	1	3	0
B	3	3	3	3	3	3	3	3	3	0

STEEL GTR

FRETLESS

73

DRUMS

STEEL GTR

JAZZ GTR

T	3	3	3	3	0	0	0	0	0	0
A	0	0	0	0	0	0	1	1	0	0
B	3	3	3	3	0	3	0	3	0	3
	7	7	7	7	5	3	8	3	8	3

STEEL GTR

FRETLESS

74

DRUMS

STEEL GTR

JAZZ GTR

STEEL GTR

T	3	3	3	3	3	0	0	0	0	0	0
A	0	0	0	0	0	3	1	3	1	0	0
B	3	3	3	3	3	0	0	3	3	0	8
	7	7	3	5	3	8	8	1	8	1	12
	?	?	?								?

FRETLESS

75

DRUMS

STEEL GTR

JAZZ GTR

STEEL GTR

T	0	3	3	3	3	0	0	0	0	0
A	0	0	0	0	0	3	1	3	1	0
B	3	3	3	3	3	0	0	3	3	0
	7	7	7	5	3	8	8	1	8	1
	?	?	?	?						

FRETLESS

76

HARMONICA

DRUMS

STEEL GTR

JAZZ GTR

STEEL GTR

T	2		2	2	2	3	3	3	3	2
A	3		3	3	3	3	3	3	3	3
B	0		0	0	0	0	0	0	0	0
	3		3	3	3	3	3	3	3	3

FRETLESS

MELODY

77

HARMONICA

DRUMS

STEEL GTR

JAZZ GTR

STEEL GTR TAB

FRETLESS

MELODY

78

DRUMS

STEEL GTR

STEEL GTR TAB

FRETLESS

MELODY

80

DRUMS

STEEL GTR

FRETLESS

MELODY

82

DRUMS

STEEL GTR

FRETLESS

MELODY

84

DRUMS

STEEL GTR

FRETLESS

MELODY

86

DRUMS

STEEL GTR

FRETLESS

MELODY

88

DRUMS

STEEL GTR

FRETLESS

MELODY

90

DRUMS

JAZZ GTR

STEEL GTR

FRETLESS

MELODY

92

DRUMS

JAZZ GTR

STEEL GTR

TAB

FRETLESS

MELODY

93

DRUMS

JAZZ GTR

STEEL GTR

TAB

FRETLESS

MELODY

HARMONICA

Steve Miller Band - The Joker

♩ = 81,000084

17

21

24

27

30

33

36

14

HARMONICA

52

55

58

61

64

67

76

Steve Miller Band - The Joker

DRUMS

♩ = 81,000084

4/4

6

10

14

18

22

26

30

34

37

V.S.

41

45

49

53

57

61

64

67

71

75

DRUMS

78

82

86

90

93

Steve Miller Band - The Joker

STEEL GTR

♩ = 81,000084

2 15

20

22

24

26

28

29

31

33

34

V.S.

36 15

53

55

57

59

62

64

66

68

70

72

74

76

77

JAZZ GTR

Steve Miller Band - The Joker

♩ = 81,000084

7

10 26

40

43 4

50 16

69

73

78 13

92 3

Steve Miller Band - The Joker

STEEL GTR

♩ = 81,000084

2

6

D
T A
A G
B D
B A
D D

6

T
A
B

9

T
A
B

12

T
A
B

15

T
A
B

18

T
A
B

20

T
A
B

22

T
A
B

24

T
A
B

26

T
A
B

V.S.

STEEL GTR

0 0 0 0 1 1 1 1 0 | 0 0 0 0 0 0 0 0 0 0 1 0 0 0 0 0

T 0 0 0 0 1 1 1 1 0 | 0 0 0 0 0 0 0 0 0 0 1 0 0 0 0 0

A 3 3 3 3 3 3 0 0 0 0 3 3 | 3 3 3 3 3 3 0 0 0 0 3 3 0 0 3

B 0 0 0 0 0 0 3 1 8 3 1 1 3 | 3 3 3 0 3 3 3 3 1 1 8 8 3 1 8 3

3 3 3 5 3 3 8 8 3 7 7 3 5 7 3 8 8 8 8

? ? ? ? ? ? ? ?

30

0 0 0 0 0 0 0 0 1 1 1 1 0 | 3 3 3 3 3 3 1

T 0 0 0 0 0 0 0 0 1 1 1 1 0 | 3 3 3 3 3 3 1

A 3 3 3 3 3 3 0 0 0 0 3 | 2 2 0 0 0 3 3 0

B 0 3 0 3 1 1 8 1 3 1 | 3 3 3 1 1 3 1 3

3 7 3 5 3 8 8 3 7 8 8 8 7

? ?

32

3 3 3 0 0 1 1 0 | 3 3 3 3 3 3 1 0

T 3 3 3 0 0 1 1 0 | 3 3 3 3 3 3 1 0

A 3 3 3 3 3 3 3 3 0 0 | 3 3 3 3 3 3 0 0

B 3 3 3 5 3 7 8 3 | 3 7 3 8 3 1 1 8 1 1 3

? ? ? ?

34

0 0 0 0 0 0 1 1 1 1 1 | 3 2 2 2 2 3 3 3 3 2 2 2

T 0 0 0 0 0 0 1 1 1 1 1 | 3 2 2 2 2 3 3 3 3 2 2 2

A 3 3 3 0 3 0 0 0 3 3 0 0 | 0 0 0 3 3 0 0 0 0 3 3 0

B 3 3 3 0 3 1 1 1 1 3 1 | 3 3 3 3 3 3 3 3 3 3 3 3

7 7 3 3 5 8 3 3 3 3 3 3 3 3 3 3 3 3

? ? ? ?

36

3 3 3 3 3 3 3 3 | 3 3 3 3 3 3 3 3 0 | 3 3 3 3 3 3 3 3

T 3 3 3 3 3 3 3 3 | 3 3 3 3 3 3 3 3 0 | 3 3 3 3 3 3 3 3

A 0 0 0 0 0 0 0 0 | 3 3 3 3 3 3 3 3 0 | 3 3 3 3 3 3 3 3

B 3 3 3 3 3 3 3 3 | 3 3 3 3 3 3 3 3 0 | 3 3 3 3 3 3 3 3

3 3 3 3 3 3 3 3 5 0 1 1 3 0 3 3 5 0 1 1 1 1 0 0 5 5

39

3 3 5 0 1 1 3 0 | 3 3 5 0 1 1 1 1 0 0 | 3 3 5 0 1 1 3 0

T 3 3 5 0 1 1 3 0 | 3 3 5 0 1 1 1 1 0 0 | 3 3 5 0 1 1 3 0

A 3 3 5 0 1 1 3 0 | 3 3 5 0 1 1 1 1 0 0 | 3 3 5 0 1 1 3 0

B 3 3 5 0 1 1 3 0 | 3 3 5 0 1 1 1 1 0 0 | 3 3 5 0 1 1 3 0

42

3 3 5 0 1 1 1 1 0 0 | 5 5 3 3 5 0 1 1 3 0 | 3 3 5 0 1 1 1 1 0 0 0 3 3

T 3 3 5 0 1 1 1 1 0 0 | 5 5 3 3 5 0 1 1 3 0 | 3 3 5 0 1 1 1 1 0 0 0 3 3

A 3 3 5 0 1 1 1 1 0 0 | 5 5 3 3 5 0 1 1 3 0 | 3 3 5 0 1 1 1 1 0 0 0 3 3

B 3 3 5 0 1 1 1 1 0 0 | 5 5 3 3 5 0 1 1 3 0 | 3 3 5 0 1 1 1 1 0 0 0 3 3

45

3 3 3 3 3 3 0 | 3 3 5 0 1 1 1 1 0 0 | 5 5 3 3 5 0 1 1 3 0

T 3 3 3 3 3 3 0 | 3 3 5 0 1 1 1 1 0 0 | 5 5 3 3 5 0 1 1 3 0

A 3 3 3 3 3 3 0 | 3 3 5 0 1 1 1 1 0 0 | 5 5 3 3 5 0 1 1 3 0

B 3 3 3 3 3 3 0 | 3 3 5 0 1 1 1 1 0 0 | 5 5 3 3 5 0 1 1 3 0

48

3 3 5 0 1 1 1 1 0 0 | 5 5 3 3 5 0 1 1 3 0 | 3 3 5 0 1 1 1 1 0 0 5 5

T 3 3 5 0 1 1 1 1 0 0 | 5 5 3 3 5 0 1 1 3 0 | 3 3 5 0 1 1 1 1 0 0 5 5

A 3 3 5 0 1 1 1 1 0 0 | 5 5 3 3 5 0 1 1 3 0 | 3 3 5 0 1 1 1 1 0 0 5 5

B 3 3 5 0 1 1 1 1 0 0 | 5 5 3 3 5 0 1 1 3 0 | 3 3 5 0 1 1 1 1 0 0 5 5

51

0 0 0 0 0 0 1 1 0 | 3 3 3 3 3 3 0 3 3 3 0 3 3

T 0 0 0 0 0 0 1 1 0 | 3 3 3 3 3 3 0 3 3 3 0 3 3

A 3 3 3 3 3 3 0 3 3 3 0 3 3 | 3 3 3 3 3 3 0 3 3 3 0 3 3

B 3 3 5 0 1 1 3 0 | 3 3 5 0 1 1 1 1 0 0 5 | 7 7 5 7 8 1 3 5

? ? ? ? ? ? ? ?

54

54

T	3	3	3	3	3	0	0	0	0	0	3	3	3	3	3	0	0	0	0
A	0	0	0	0	0	0	0	1	3	3	0	0	0	0	0	1	1	1	1
B	3	3	3	3	3	0	0	0	0	0	3	3	3	3	3	0	3	3	0
	7	7	3	5	3	3	8	8	8	8	8	8	1	3	7	7	10	7	3
	?	?	?						?						?	?	?		

56

56

T		3	3	3	2	2	0	0	0	0	0	3	3	3	0	0	0	0
A	0	0	0	0	0	0	0	3	1	1	1	0	0	0	0	0	3	3
B	2	2	2	2	3	0	3	3	0	0	3	3	3	3	3	0	3	0
	3				1	5	3	3	0	0	3	3	3	3	0	0	3	0
						8					3	3	3	3	0	0	8	8
											?							

58

58

T	3	3	3	3	0	1	0	0	0	0	0	3	3	3	0	0	0	0
A	0	0	0	0	0	1	1	1	1	1	0	0	0	0	0	0	0	0
B	3	3	3	3	0	3	0	3	0	3	0	3	3	3	3	3	3	0
	7	7	5	7	1	8	8	8	8	8	5	3	8	3	3	5	5	5
	?											?	?	?				

60

60

T	3	2	2	2	2	0	0	0	0	0	0	3	3	3	3	0	0	0
A	0	0	0	0	0	0	1	1	1	1	1	0	0	0	0	1	1	1
B	2	2	2	2	2	3	0	0	0	0	0	3	3	3	3	0	0	0
	3					1	8	1	8	8	8	7	7	5	7	8	8	8
												?	?	?				

62

62

T	3	0	0	3	3	0	0	0	0	1	0	0	3	3	3	0	0	0
A	0	0	0	0	0	0	0	0	0	1	0	0	0	0	0	0	0	0
B	3	3	3	3	0	0	3	5	5	8	3	0	0	3	3	3	0	0
	3	7	3	5	3	3	2	8	8	8	8	3	3	3	3	0	8	1
			?															

64

64

T	3	2	2	2	0	0	0	0	0	0	3	3	3	3	0	0	0	0
A	0	0	0	0	0	3	3	3	3	3	0	0	1	1	1	1	1	0
B	2	2	2	2	2	3	0	3	0	3	0	3	3	3	0	3	3	0
	3	3	3	3	3	8	5	8	1	1	8	3	7	7	5	3	8	8
	4					8		8	8	8		?	?	?	?			

66

66

T	3	0	0	0	0	0	0	0	1	0	0	3	3	3	3	0	0	0
A	0	0	0	0	0	0	0	0	0	0	0	0	0	0	0	0	0	0
B	3	3	3	3	0	3	1	3	3	3	0	3	3	3	3	0	3	3
	7				5	7						3	3	3	3	5	5	0
	?											?						

68

68

T	3	2	2	2	2	0	0	0	0	0	0	3	3	0	0	0	0	0
A	0	0	0	0	0	0	1	3	3	3	3	3	0	1	3	3	0	3
B	3	3	3	3	2	1	8	8	1	3	3	3	0	3	3	3	0	3
								8	8					?				

70

70

T	3	0	0	0	0	0	1	0	0	0	3	3	3	3	3	0	0	0
A	0	0	0	0	0	0	0	0	0	0	0	0	0	0	0	1	1	1
B	3	3	3	0	3	1	3	3	3	0	0	3	3	3	3	0	3	3
	7				5					8					8	8	8	8
	?																	

72

72

T	3	2	2	2	0	0	0	0	0	0	3	3	3	3	0	0	0	0
A	0	0	0	0	0	3	1	1	1	1	0	0	0	0	0	1	1	0
B	3	3	3	3	3	3	5	5	5	3	0	3	3	3	0	3	3	3

V.S.

4
74

STEEL GTR

76

79

82

85

88

91

93

FRETLESS

Steve Miller Band - The Joker

♩ = 81,000084

2

6

9

12

15

18

21

24

27

30

V.S.

33

36

39

42

45

48

51

54

57

60

63

66

69

73

76

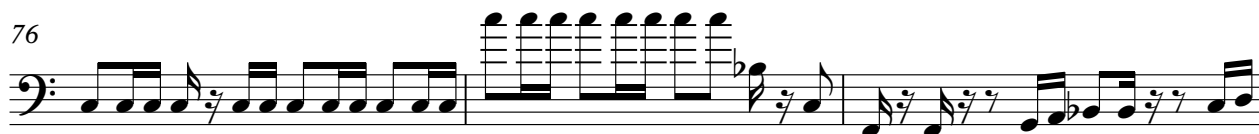

79

82

85

88

91

V.S.

4

FRETLESS

93

Steve Miller Band - The Joker

MELODY

♩ = 81,000084

2

6

10

14

18

21

24

27

30

V.S.

78

82

86

90

92

