

Stevie Wonder - Parttime Lover 2

♩ = 200,000000 ♩ = 177,009949

Alto Saxophone

Whistling

Percussion

Flexatone

Jazz Guitar

0555PART

Electric Guitar

Electric Bass

Percussive Organ

Synth Brass

FM Synth

Lead 4 (Chiff)

♩ = 200,000000 ♩ = 177,009949

FX 5 (Brightness)

7

Perc.

E. Gtr.

E. Bass

FM

Lead 4

11

Alto Sax.

Perc.

J. Gtr.

E. Gtr.

E. Bass

Perc. Organ

FM

Lead 4

14

Alto Sax.

Perc.

J. Gtr.

E. Gtr.

E. Bass

Perc. Organ

FM

Lead 4

17

Alto Sax.
Perc.
J. Gtr.
E. Gtr.
E. Bass
Perc. Organ
FM
Lead 4

20 ♩ = 176,020187

Alto Sax.
Perc.
J. Gtr.
E. Gtr.
E. Bass
FM

24

Perc.
J. Gtr.
E. Gtr.
E. Bass
Syn. Br.
FM

28

Perc.

J. Gtr.

E. Gtr.

E. Bass

FM

32

Perc.

J. Gtr.

E. Gtr.

E. Bass

Perc. Organ

Syn. Br.

FM

$\text{♩} = 175,013855$

36

Perc.

Flex.

J. Gtr.

E. Gtr.

E. Bass

Perc. Organ

Syn. Br.

FM

40

Perc.

Flex.

J. Gtr.

E. Gtr.

E. Bass

Perc. Organ

Syn. Br.

FM

6

6

6

6

6

6

6

6

3

5

44

Perc.

Flex.

J. Gtr.

E. Gtr.

E. Bass

Perc. Organ

Syn. Br.

FM

6

6

6

6

6

6

6

6

3

54 Perc.  J. Gtr.  E. Gtr.  E. Bass  FM  FX 5 

58 Perc.  J. Gtr.  E. Gtr.  E. Bass  FM  FX 5 

62 Perc.  J. Gtr.  E. Gtr.  E. Bass  FM  FX 5 

66 $\text{♩} = 175,013855$

Perc.

Flex.

J. Gtr.

E. Gtr.

E. Bass

Perc. Organ

Syn. Br.

FM

FX 5 $\text{♩} = 175,013855$

69 $\text{♩} = 175,013855$

Perc.

Flex.

J. Gtr.

E. Gtr.

E. Bass

Perc. Organ

Syn. Br.

FM

73 9

Perc.

Flex.

J. Gtr.

E. Gtr.

E. Bass

Perc. Organ

Syn. Br.

FM

76

Perc.

Flex.

J. Gtr.

E. Gtr.

E. Bass

Perc. Organ

Syn. Br.

FM

86

Alto Sax. Perc. J. Gtr. E. Gtr. E. Bass Perc. Organ FM Lead 4 FX 5

89

Alto Sax. Perc. J. Gtr. E. Gtr. E. Bass Perc. Organ Syn. Br. FM Lead 4 FX 5

92 = 175,013855

95 = 175,013855

♩ = 176,020187

98

Alto Sax.
Perc.
Flex.
J. Gtr.
E. Gtr.
E. Bass
Perc. Organ
Syn. Br.
FM
Lead 4
FX 5

♩ = 176,020187

101

Perc.
Flex.
J. Gtr.
E. Gtr.
E. Bass
Perc. Organ
Syn. Br.
FM

♩ = 176,020187

111 15

Perc. Flex. J. Gtr. E. Gtr. E. Bass Perc. Organ Syn. Br. FM

114 ♩ = 177,009949

Perc. Flex. J. Gtr. E. Gtr. E. Bass Perc. Organ Syn. Br. FM

117

Perc.

J. Gtr.

E. Gtr.

E. Bass

Syn. Br.

FM

121

Perc.

J. Gtr.

E. Gtr.

E. Bass

Syn. Br.

FM

FX 5

125

Perc.

J. Gtr.

E. Gtr.

E. Bass

Syn. Br.

FM

129 Perc. $\text{♩} = 175,013855$ 17

J. Gtr.

E. Gtr.

E. Bass

Syn. Br.

FM

FX 5 $\text{♩} = 175,013855$

133 Perc. $\text{♩} = 175,013855$

J. Gtr.

E. Gtr.

E. Bass

Syn. Br.

FM

FX 5 $\text{♩} = 175,013855$

137

Alto Sax.

Perc.

J. Gtr.

E. Gtr.

E. Bass

Perc. Organ

Syn. Br.

FM

Lead 4

FX 5

♩ = 174,013916

141

Alto Sax.

Perc.

J. Gtr.

E. Gtr.

E. Bass

Perc. Organ

FM

Lead 4

FX 5

♩ = 174,013916

144

Alto Sax.

Whist.

Perc.

J. Gtr.

E. Gtr.

E. Bass

Perc. Organ

FM

Lead 4

FX 5

♩ = 175,013855

147

Alto Sax.

Whist.

Perc.

J. Gtr.

E. Gtr.

E. Bass

Perc. Organ

FM

Lead 4

FX 5

♩ = 175,013855

Detailed description of the musical score: The score consists of ten staves. The top staff is for Alto Saxophone, starting with a rest and then playing a melodic line with eighth and sixteenth notes. The Whistle staff has a series of eighth notes followed by a long slur. The Percussion staff features a complex rhythmic pattern with many sixteenth notes and rests. The Jazz Guitar staff has a melodic line with some sixteenth-note runs. The Electric Guitar staff plays a series of chords with a rhythmic pattern. The Electric Bass staff has a melodic line with some eighth-note runs. The Percussion Organ staff has a melodic line with eighth notes. The FM (Fretless Mandolin) staff has a series of chords with a long slur. The Lead 4 staff has a melodic line with a long slur. The FX 5 staff has a series of chords with a long slur. The tempo is marked as ♩ = 175,013855.

151

154

Alto Sax.

Whist.

Perc.

J. Gtr.

E. Gtr.

E. Bass

Perc. Organ

FM

Lead 4

FX 5

157

Alto Sax.

Perc.

J. Gtr.

E. Gtr.

E. Bass

Perc. Organ

FM

Lead 4

FX 5

160

Alto Sax.

Whist.

Perc.

J. Gtr.

E. Gtr.

E. Bass

Perc. Organ

FM

Lead 4

FX 5

Detailed description of the musical score: The score is for page 23, starting at measure 160. It features ten staves. The Alto Saxophone part has a melodic line with eighth and sixteenth notes. The Whistle part is mostly silent, with a final note in the third measure. The Percussion part features a complex rhythmic pattern with sixteenth-note runs and accents. The Jazz Guitar part has a melodic line with eighth notes and rests. The Electric Guitar part provides harmonic support with chords and single notes. The Electric Bass part has a steady bass line with eighth notes and rests. The Percussion Organ part has a melodic line with eighth notes. The Fiddle part has a melodic line with eighth notes and rests. The Lead 4 part has a melodic line with eighth notes and rests. The FX 5 part has a melodic line with eighth notes and rests.

♩ = 175,013855

163

Alto Sax.

Whist.

Perc.

J. Gtr.

E. Gtr.

E. Bass

Perc. Organ

FM

Lead 4

FX 5

♩ = 175,013855

Detailed description of the musical score: The score is for a multi-instrument ensemble. It begins at measure 163. The tempo is marked as ♩ = 175,013855. The instruments and their parts are: Alto Saxophone (melodic line with eighth notes), Whistle (rhythmic accompaniment with sixteenth notes and slurs), Percussion (complex rhythmic pattern with sixteenth notes and slurs), J. Guitar (melodic line with eighth notes and slurs), E. Guitar (chordal accompaniment with slurs), E. Bass (melodic line with eighth notes and slurs), Perc. Organ (melodic line with eighth notes and slurs), FM (Fingered Moog synthesizer with sustained chords), Lead 4 (melodic line with eighth notes and slurs), and FX 5 (Fingered Moog synthesizer with sustained chords). The score is written in a single system with ten staves.

167

- Alto Sax.**: Melodic line with eighth and sixteenth notes.
- Whist.**: Harmonic accompaniment with sustained notes.
- Perc.**: Rhythmic accompaniment with sixteenth-note patterns and accents.
- J. Gtr.**: Melodic line with eighth and sixteenth notes.
- E. Gtr.**: Chordal accompaniment with sustained chords.
- E. Bass**: Bass line with eighth and sixteenth notes.
- Perc. Organ**: Melodic line with eighth and sixteenth notes.
- FM**: Fretless bass line with sustained chords.
- Lead 4**: Melodic line with sustained notes.
- FX 5**: Chordal accompaniment with sustained chords.

170 ♩ = 174,013916

Alto Sax.
Whist.
Perc.
J. Gtr.
E. Gtr.
E. Bass
Perc. Organ
FM
Lead 4
FX 5 ♩ = 174,013916

173 ♩ = 85,000282

Alto Sax.
Perc.
E. Gtr.
E. Bass
Perc. Organ
FM
Lead 4

Stevie Wonder - Parttime Lover 2

Alto Saxophone

♩ = 200,000000 ♩ = 177,009949

2

7 4

14

17 ♩ = 176,020187 15

36 ♩ = 175,013855 ♩ = 176,020187 ♩ = 175,013855 ♩ = 174,013916 16 16 16

85

88

92 ♩ = 175,013855

95

98 ♩ = 176,020187 ♩ = 177,009949 16 16

2

Alto Saxophone

132 ♩ = 175,013855 ♩ = 174,013916

8

146 ♩ = 175,013855

153 ♩ = 174,013916

164 ♩ = 175,013855

170 ♩ = 174,013916 ♩ = 85,000282

Alto Saxophone

176

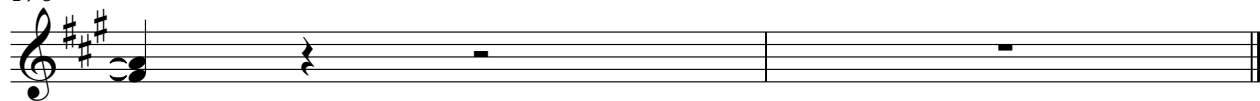

Stevie Wonder - Parttime Lover 2

Whistling

♩ = 200,000000 ♩ = 177,009949

7

♩ = 176,020187 ♩ = 175,013855

12 16 16

52

♩ = 176,020187 ♩ = 175,013855 ♩ = 174,013916 ♩ = 175,013855

16 16 8 8

100

♩ = 176,020187 ♩ = 177,009949 ♩ = 175,013855 ♩ = 174,013916

16 16 8 6

146

♩ = 175,013855

6

153

♩ = 174,013916

6

6

164

♩ = 175,013855

170

♩ = 174,013916 ♩ = 85,000282

3

176

2

Stevie Wonder - Parttime Lover 2

Percussion

♩ = 200,000000 ♩ = 177,009949

5

7

9

11

13

15

17

19

21

♩ = 176,020187

V.S.

Percussion

23

25

27

29

31

33

35

37

39

41

♩ = 175,013855

3

Percussion

43

45

47

49

51

53

55

57

59

61

$\text{♩} = 176,020187$

V.S.

Percussion

63

65

67

69

71

73

75

77

79

81

♩ = 175,013855

3

83

85

87

89

♩ = 175,013855

91

93

95

97

♩ = 176,020187

99

101

Percussion

103

105

107

109

111

113

115

117

119

121

$\text{♩} = 177,009949$

Percussion

123

6 6 6 6

125

6 6 6 6

127

6 6 6 6

129

6 6 6 6

$\text{♩} = 175,013855$

131

6 6 6 6

133

6 6 6 6

135

6 6 6 6

137

6 6 6 3

$\text{♩} = 174,013916$

140

6 6 6 6

142

6 6 6 6

V.S.

Percussion

145

147

149

151

153

155

157

159

161

163

$\text{♩} = 175,013855$

$\text{♩} = 174,013916$

3

$\text{♩} = 175,013855$

Percussion

165

167

169

171

$\text{♩} = 174,013916$

173

$\text{♩} = 85,000282$

176

2

Flexatone

Stevie Wonder - Parttime Lover 2

♩ = 200,000000 ♩ = 177,009949

7 **12** ♩ = 176,020187 **16** ♩ = 175,013855 **2**

38

44

50 ♩ = 176,020187 **16** ♩ = 175,013855

70

76

81 ♩ = 174,013916 **8** ♩ = 175,013855 **8**

2

Flexatone

100 ♩ = 176,020187

♩ = 176,020187

51

55

60

64

♩ = 175,013855

69

74

78

84

♩ = 174,013916

88

♩ = 175,013855

93

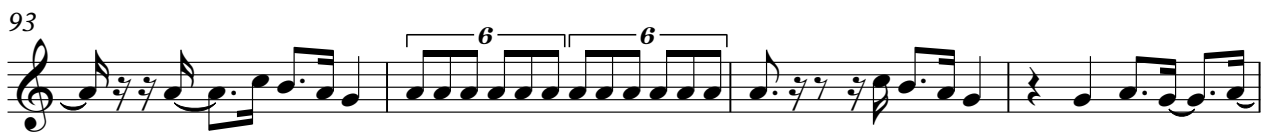

97 $\text{♩} = 176,020187$

101

106

110

115 $\text{♩} = 177,009949$

119

124

128 $\text{♩} = 175,013855$

134

140 ♩ = 174,013916

144

148 ♩ = 175,013855

152

156 ♩ = 174,013916

160

164 ♩ = 175,013855

168

171

♩ = 174,013916

♩ = 85,000282

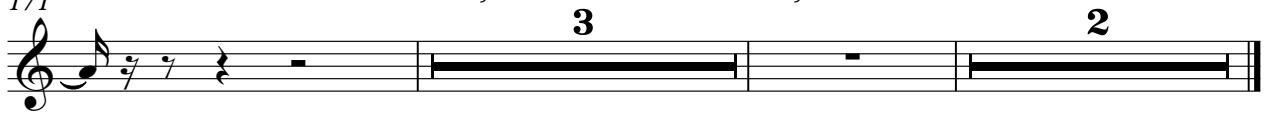

Electric Guitar

Stevie Wonder - Parttime Lover 2

♩ = 200,000000 ♩ = 177,009949

5

8

13

18 ♩ = 176,020187

23

28

33 ♩ = 175,013855

38

43

V.S.

148 ♩ = 175,013855

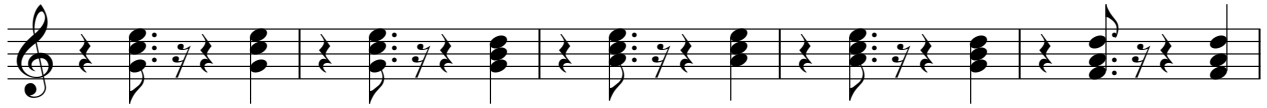

153

♩ = 174,013916

158

163

♩ = 175,013855

168

172 ♩ = 174,013916

♩ = 85,000282

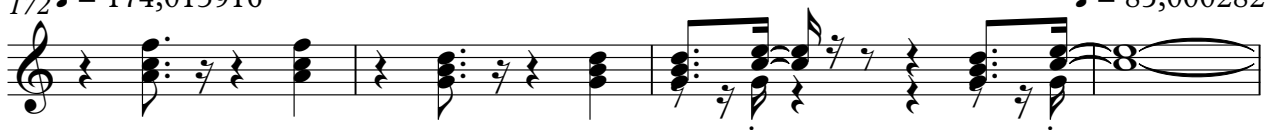

176

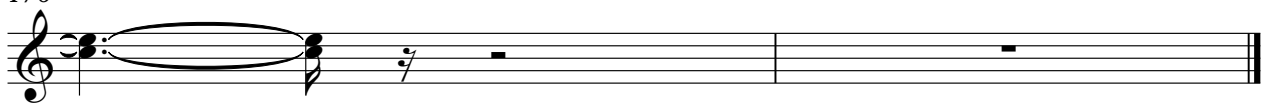

Stevie Wonder - Parttime Lover 2

Electric Bass

♩ = 200,000000 ♩ = 177,009949

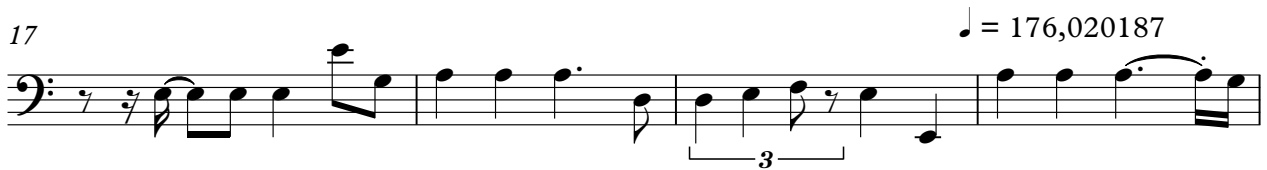
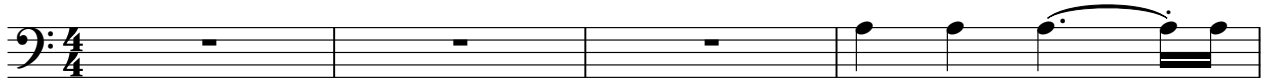

V.S.

42

47

51

♩ = 176,020187

55

59

63

67

♩ = 175,013855

71

76

81

♩ = 174,013916

85

89

93

97

101

106

111

115

119

123

V.S.

127

131

♩ = 175,013855

135

139

♩ = 174,013916

143

147

♩ = 175,013855

151

156 ♩ = 174,013916

160

164 ♩ = 175,013855

168

172 ♩ = 174,013916

♩ = 85,000282

176

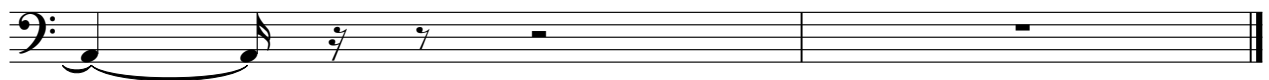

Stevie Wonder - Parttime Lover 2

Percussive Organ

♩ = 200,000000 ♩ = 177,009949

2

7

4

15

19

♩ = 176,020187

15

♩ = 175,013855

41

49

♩ = 176,020187

15

♩ = 175,013855

69

77

84

♩ = 174,013916

88

Percussive Organ

92 ♩ = 175,013855

96

♩ = 176,020187

101

109

116

♩ = 177,009949

♩ = 175,013855

♩ = 174,013916

16

8

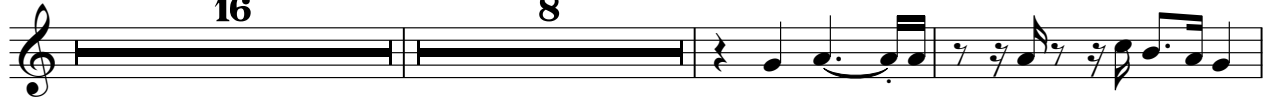

142

145

♩ = 175,013855

149

152

156

♩ = 174,013916

160

164 ♩ = 175,013855

168

172 ♩ = 174,013916

♩ = 85,000282

176

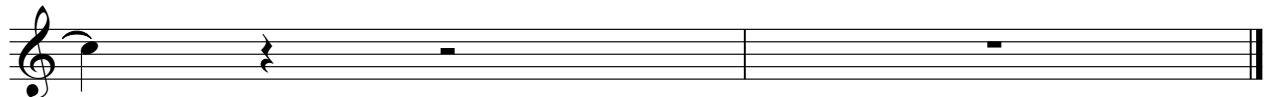

Stevie Wonder - Parttime Lover 2

Synth Brass

♩ = 200,000000 ♩ = 177,009949

7 **12** **4** ♩ = 176,020187

28 **4** ♩ = 175,013855

38

44

51 ♩ = 176,020187 ♩ = 175,013855 **16**

72

78

84 ♩ = 174,013916 ♩ = 175,013855 **7** **7**

100 ♩ = 176,020187

106

112

116

♩ = 177,009949

124

♩ = 175,013855

134

140

♩ = 174,013916 ♩ = 175,013855 ♩ = 174,013916

164

♩ = 175,013855 ♩ = 174,013916 ♩ = 85,000282

FM Synth

Stevie Wonder - Parttime Lover 2

♪ = 200,000000 ♩ = 177,009949

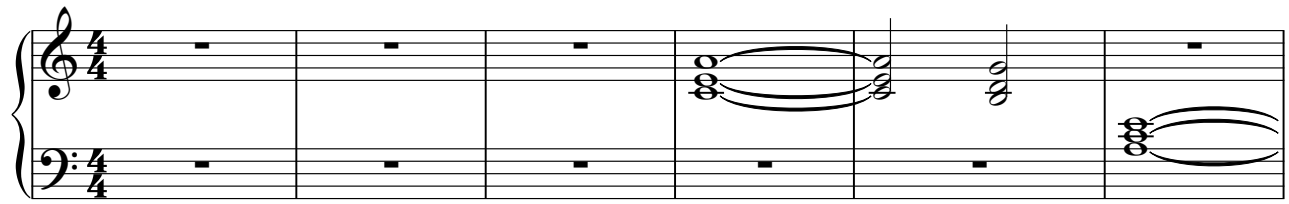

7

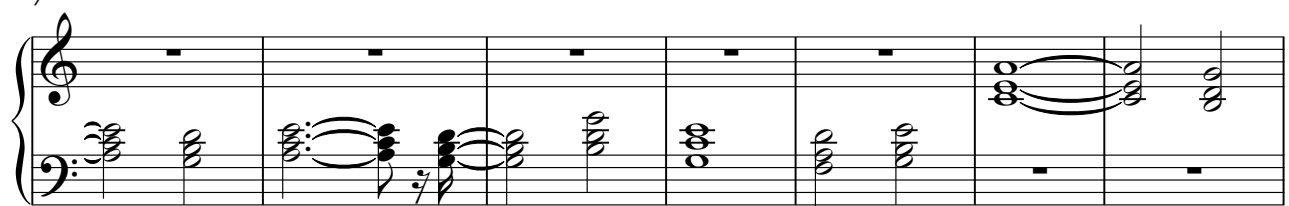

14 ♩ = 176,020187

21

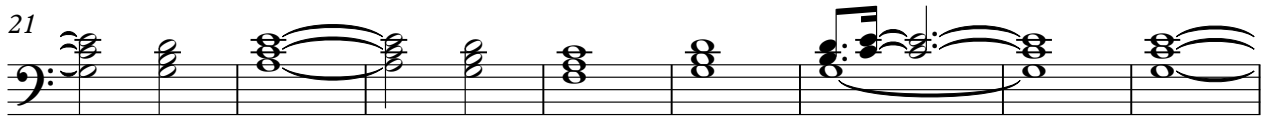

29

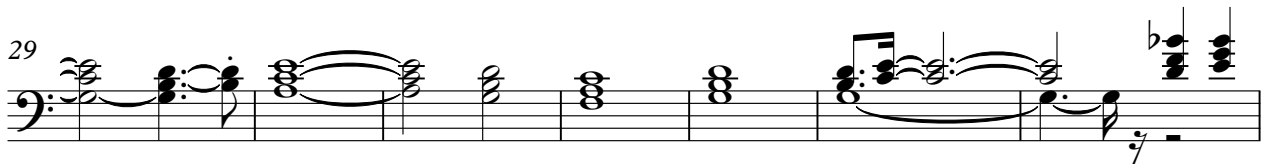

36 ♩ = 175,013855

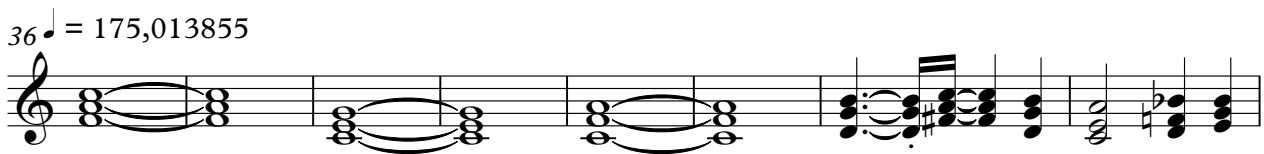

44

52 ♩ = 176,020187

V.S.

2

FM Synth

60

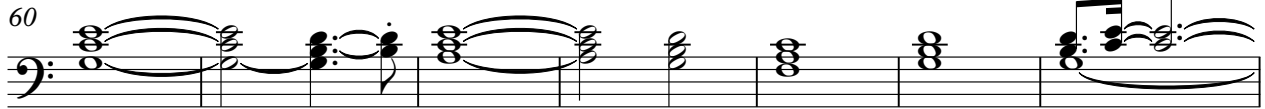

67 $\text{♩} = 175,013855$

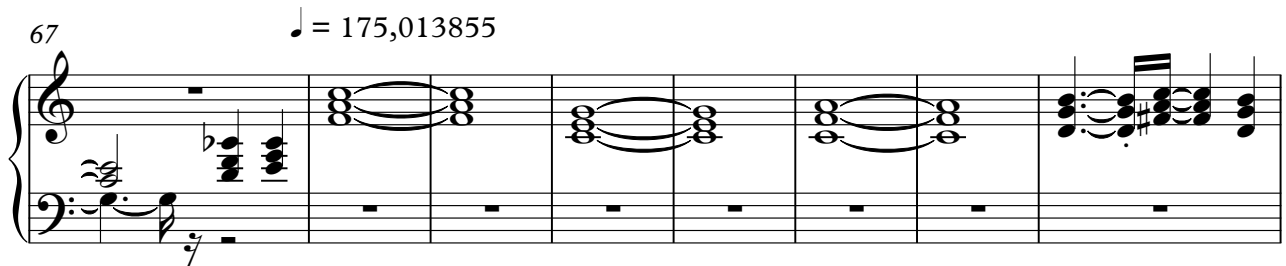

75

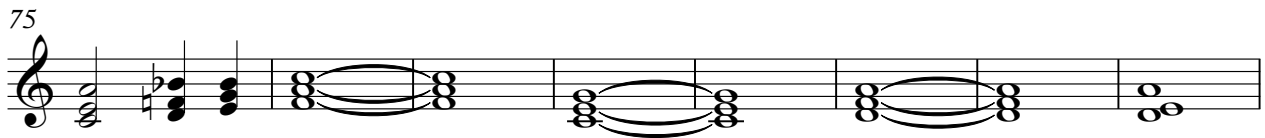

83 $\text{♩} = 174,013916$

89 $\text{♩} = 175,013855$

96 $\text{♩} = 176,020187$

104

112 $\text{♩} = 177,009949$

119

127 $\text{♩} = 175,013855$

135 $\text{♩} = 174,013916$

141

148 $\text{♩} = 175,013855$

155 $\text{♩} = 174,013916$

4

FM Synth

♩ = 175,013855

162

169

♩ = 174,013916

♩ = 85,000282

176

Lead 4 (Chiff)

Stevie Wonder - Parttime Lover 2

♩ = 200,000000 ♩ = 177,009949

7

14

♩ = 176,020187 ♩ = 175,013855 ♩ = 176,020187

20

16 **16** **16**

♩ = 175,013855 ♩ = 174,013916

68

16

♩ = 175,013855

89

96

♩ = 176,020187 ♩ = 177,009949 ♩ = 175,013855

100

16 **16** **8**

2

Lead 4 (Chiff)

140 ♪ = 174,013916

147 ♪ = 175,013855

154 ♪ = 174,013916

161 ♪ = 175,013855

168 ♪ = 174,013916

173 ♪ = 85,000282

FX 5 (Brightness)

Stevie Wonder - Parttime Lover 2

♩ = 200,000000 ♩ = 177,009949

7 **12** ♩ = 176,020187 **16** ♩ = 175,013855 **16**

52 ♩ = 176,020187 **5** **5**

66 ♩ = 175,013855 **16** ♩ = 174,013916

87 ♩ = 175,013855

94

100 ♩ = 176,020187 **16** ♩ = 177,009949 **5**

124 **5**

132 ♩ = 175,013855

2

FX 5 (Brightness)

♩ = 174,013916

137

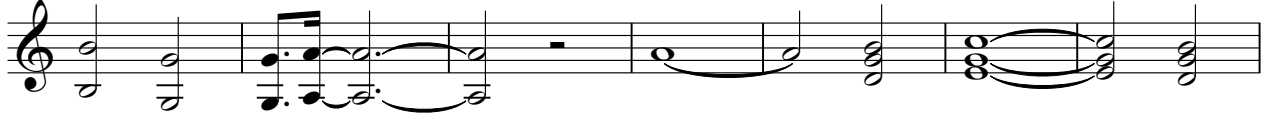

144

♩ = 175,013855

151

♩ = 174,013916

158

♩ = 175,013855

165

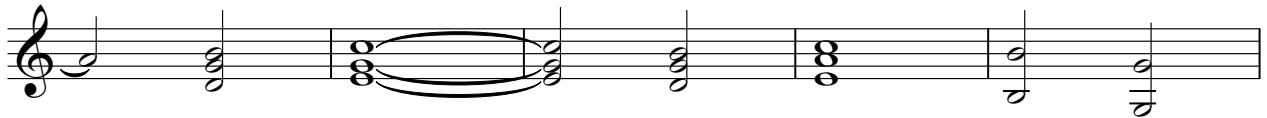

170

♩ = 174,013916

♩ = 85,000282

176

2

