

Stevie Wonder - Parttime Lover 3

♩ = 185,002472

DRUMS

FINGERDBAS

SYNTHBRASS

A.PIANO

4

DRUMS

FINGERDBAS

SYNTHBRASS

A.PIANO

6

DRUMS

FINGERDBAS

SYNTHBRASS

A.PIANO

8

DRUMS

FINGERDBAS

SYNTHBRASS

A.PIANO

10

DRUMS

FINGERDBAS

SYNTHBRASS

A.PIANO

12

DRUMS

FINGERDBAS

SYNTHBRASS

A.PIANO

14

DRUMS

FINGERDBAS

SYNTHBRASS

A.PIANO

16

DRUMS

FINGERDBAS

SYNTHBRASS

A.PIANO

18

DRUMS

FINGERDBAS

SYNTHBRASS

A.PIANO

20

DRUMS

FINGERDBAS

SYNTHBRASS

A.PIANO

22

DRUMS

FINGERDBAS

SYNTHBRASS

A.PIANO

24

DRUMS

FINGERDBAS

SYNTHBRASS

A.PIANO

26

DRUMS

FINGERDBAS

SYNTHBRASS

A.PIANO

28

DRUMS

FINGERDBAS

SYNTHBRASS

A.PIANO

30

DRUMS

FINGERDBAS

SYNTHBRASS

A.PIANO

32

DRUMS

FINGERDBAS

SYNTHBRASS

A.PIANO

34

DRUMS

FINGERDBAS

SYNTHBRASS

TREMOLOSTR

A.PIANO

3

36

DRUMS

FINGERDBAS

SYNTHBRASS

TREMOLOSTR

A.PIANO

38

DRUMS

FINGERDBAS

SYNTHBRASS

TREMOLOSTR

A.PIANO

40

DRUMS

FINGERDBAS

SYNTHBRASS

BRASS

TREMOLOSTR

A.PIANO

42

DRUMS

FINGERDBAS

SYNTHBRASS

BRASS

TREMOLOSTR

A.PIANO

44

DRUMS

FINGERDBAS

SYNTHBRASS

TREMOLOSTR

A.PIANO

46

DRUMS

FINGERDBAS

SYNTHBRASS

TREMOLOSTR

A.PIANO

48

DRUMS

FINGERDBAS

SYNTHBRASS

SYNTHBRASS

BRASS

TREMOLOSTR

A.PIANO

50

DRUMS

FINGERDBAS

SYNTHBRASS

SYNTHBRASS

BRASS

TREMOLOSTR

A.PIANO

53

DRUMS

FINGERDBAS

SYNTHBRASS

A.PIANO

55

DRUMS

FINGERDBAS

SYNTHBRASS

A.PIANO

57

DRUMS

FINGERDBAS

SYNTHBRASS

A.PIANO

59

DRUMS

FINGERDBAS

SYNTHBRASS

A.PIANO

61

DRUMS

FINGERDBAS

SYNTHBRASS

A.PIANO

63

DRUMS

FINGERDBAS

SYNTHBRASS

A.PIANO

65

DRUMS

FINGERDBAS

SYNTHBRASS

TREMOLOSTR

A.PIANO

3

67

DRUMS

FINGERDBAS

SYNTHBRASS

TREMOLOSTR

A.PIANO

69

DRUMS

FINGERDBAS

SYNTHBRASS

TREMOLOSTR

A.PIANO

71

DRUMS

FINGERDBAS

SYNTHBRASS

TREMOLOSTR

A.PIANO

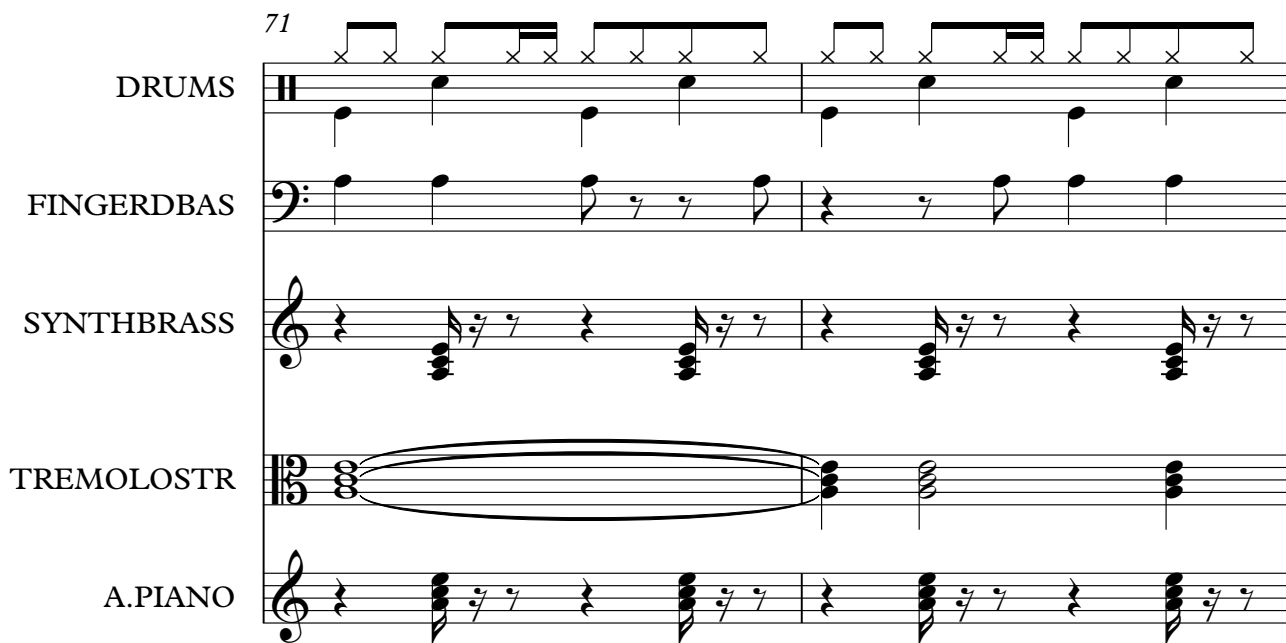

73

DRUMS

FINGERDBAS

SYNTHBRASS

BRASS

TREMOLOSTR

A.PIANO

75

DRUMS

FINGERDBAS

SYNTHBRASS

TREMOLOSTR

A.PIANO

77

DRUMS

FINGERDBAS

SYNTHBRASS

TREMOLOSTR

A.PIANO

79

DRUMS

FINGERDBAS

SYNTHBRASS

TREMOLOSTR

A.PIANO

81

DRUMS

FINGERDBAS

SYNTHBRASS

SYNTHBRASS

BRASS

TREMOLOSTR

A.PIANO

83

DRUMS

FINGERDBAS

SYNTHBRASS

A.PIANO

85

DRUMS

FINGERDBAS

SYNTHBRASS

A.PIANO

87

DRUMS

FINGERDBAS

SYNTHBRASS

A.PIANO

89

DRUMS

FINGERDBAS

SYNTHBRASS

A.PIANO

91

DRUMS

FINGERDBAS

SYNTHBRASS

A.PIANO

93

DRUMS

FINGERDBAS

SYNTHBRASS

A.PIANO

95

DRUMS

FINGERDBAS

SYNTHBRASS

A.PIANO

97

DRUMS

FINGERDBAS

SYNTHBRASS

TREMOLOSTR

A.PIANO

99

DRUMS

FINGERDBAS

SYNTHBRASS

TREMOLOSTR

A.PIANO

101

DRUMS

FINGERDBAS

SYNTHBRASS

TREMOLOSTR

A.PIANO

103

DRUMS

FINGERDBAS

SYNTHBRASS

TREMOLOSTR

A.PIANO

105

DRUMS

FINGERDBAS

SYNTHBRASS

BRASS

TREMOLOSTR

A.PIANO

107

DRUMS

FINGERDBAS

SYNTHBRASS

TREMOLOSTR

A.PIANO

109

DRUMS

FINGERDBAS

SYNTHBRASS

TREMOLOSTR

A.PIANO

111

DRUMS

FINGERDBAS

SYNTHBRASS

TREMOLOSTR

A.PIANO

113

DRUMS

FINGERDBAS

SYNTHBRASS

SYNTHBRASS

BRASS

TREMOLOSTR

A.PIANO

115

DRUMS

FINGERDBAS

SYNTHBRASS

A.PIANO

117

DRUMS

FINGERDBAS

SYNTHBRASS

A.PIANO

119

DRUMS

FINGERDBAS

SYNTHBRASS

A.PIANO

121

DRUMS

FINGERDBAS

SYNTHBRASS

A.PIANO

123

DRUMS

FINGERDBAS

SYNTHBRASS

A.PIANO

125

DRUMS

FINGERDBAS

SYNTHBRASS

A.PIANO

127

DRUMS

FINGERDBAS

SYNTHBRASS

A.PIANO

129

DRUMS

FINGERDBAS

SYNTHBRASS

A.PIANO

131

DRUMS

FINGERDBAS

SYNTHBRASS

A.PIANO

133

DRUMS

FINGERDBAS

SYNTHBRASS

A.PIANO

135

DRUMS

FINGERDBAS

SYNTHBRASS

A.PIANO

137

DRUMS

FINGERDBAS

SYNTHBRASS

SYNTHBRASS

BRASS

TREMOLOSTR

A.PIANO

139

DRUMS

FINGERDBAS

SYNTHBRASS

A.PIANO

141

DRUMS

FINGERDBAS

SYNTHBRASS

A.PIANO

143

DRUMS

FINGERDBAS

SYNTHBRASS

A.PIANO

145

DRUMS

FINGERDBAS

SYNTHBRASS

SYNTHBRASS

BRASS

TREMOLOSTR

A.PIANO

147

DRUMS

FINGERDBAS

SYNTHBRASS

A.PIANO

149

DRUMS

FINGERDBAS

SYNTHBRASS

A.PIANO

151

DRUMS

FINGERDBAS

SYNTHBRASS

A.PIANO

153

DRUMS

FINGERDBAS

SYNTHBRASS

A.PIANO

155

DRUMS

FINGERDBAS

SYNTHBRASS

SYNTHBRASS

BRASS

TREMOLOSTR

A.PIANO

160

DRUMS

168

DRUMS

176

DRUMS

Stevie Wonder - Parttime Lover 3

DRUMS

♩ = 185,002472

2

6

10

14

18

22

26

30

34

38

V.S.

DRUMS

42

46

50

54

58

62

66

70

74

78

DRUMS

82

86

90

94

98

102

106

110

114

118

V.S.

122

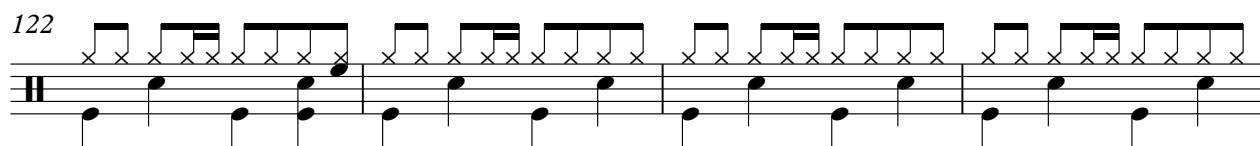

126

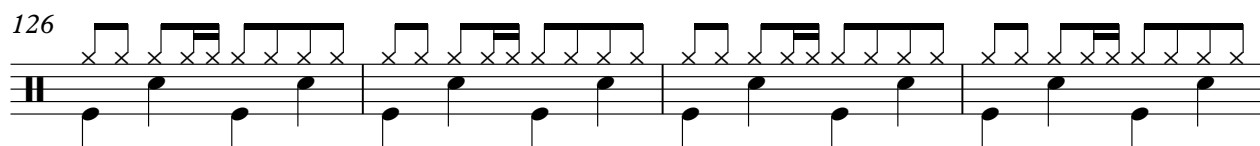

130

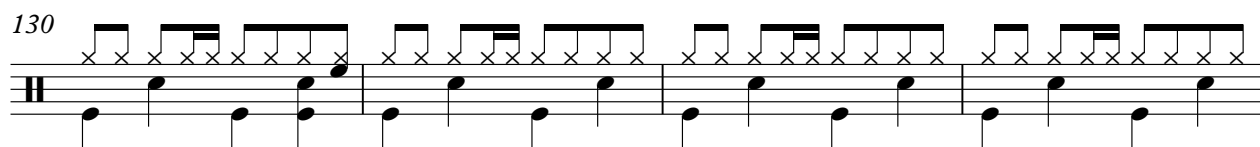

134

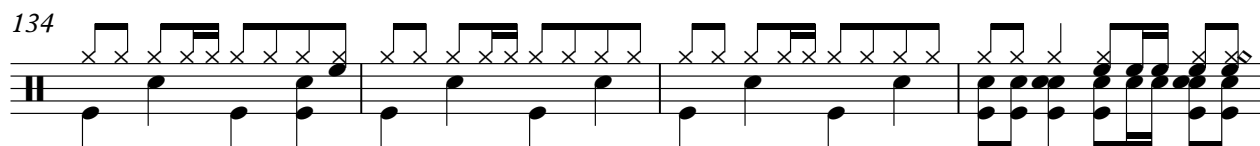

138

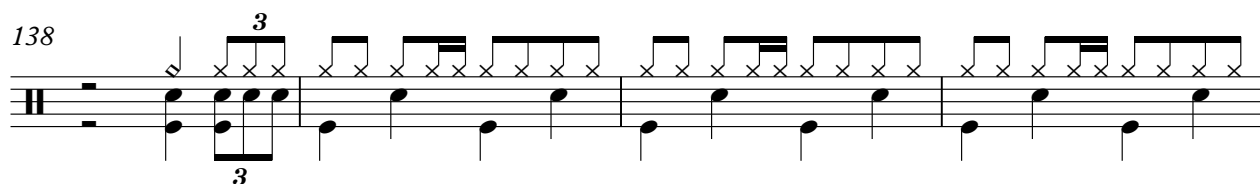

142

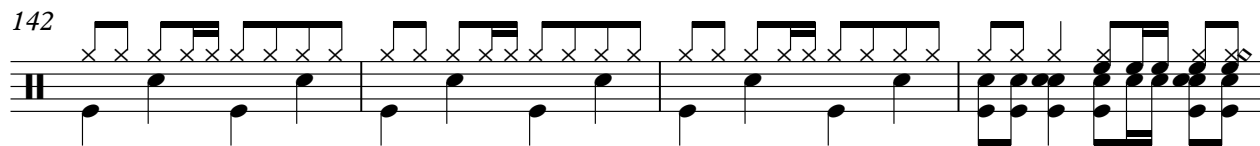

146

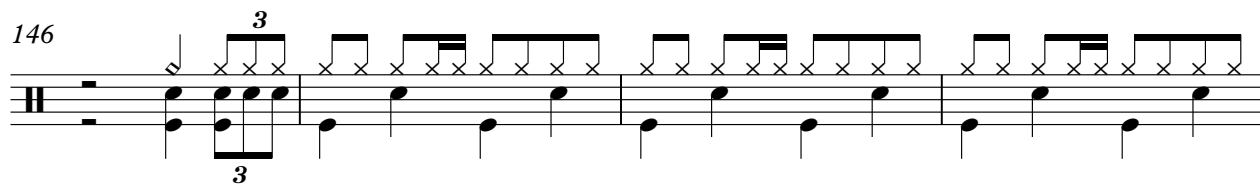

150

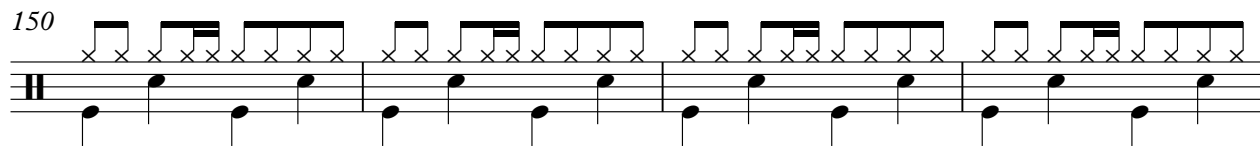

154

161

DRUMS

170

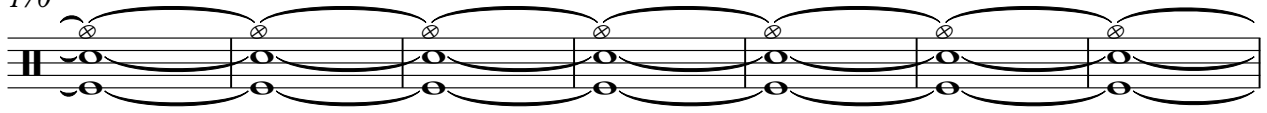

177

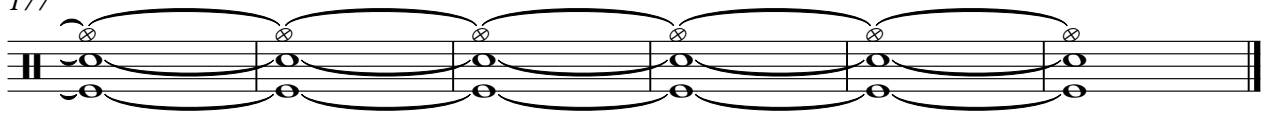

♩ = 185,002472

2

7

12

17

22

27

32

36

41

46

V.S.

FINGERDBAS

50

55

60

65

3

69

74

79

83

88

93

FINGERDBAS

98

3

103

108

113

3

117

122

127

132

136

3

140

V.S.

4

FINGERDBAS

145

149

154

27

SYNTHBRASS

Stevie Wonder - Parttime Lover 3

♩ = 185,002472

2

6

10

14

18

22

26

30

34

38

V.S.

SYNTHBRASS

42

46

50

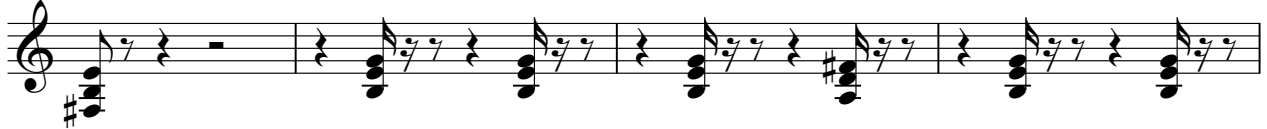

54

58

62

66

70

74

78

SYNTHBRASS

3

83

87

91

95

99

103

107

111

115

119

V.S.

SYNTHBRASS

123

127

131

135

138

142

145

148

152

155

SYNTHBRASS

Stevie Wonder - Parttime Lover 3

♩ = 185,002472

48

51

30

83

30

115

22

6

3

145

8

3

155

27

BRASS

Stevie Wonder - Parttime Lover 3

♩ = 185,002472

40 6

49 22

74 6

83 22 6

113 22

138 7 9

155 27

TREMOLOSTR

Stevie Wonder - Parttime Lover 3

♩ = 185,002472

33

39

46

51

15

71

78

83

15

103

110

113

22

2

TREMOLOSTR

137

7

146

9

27

A.PIANO

Stevie Wonder - Parttime Lover 3

♩ = 185,002472

2

6

10

14

18

22

26

30

34

38

V.S.

42

46

50

54

58

62

66

70

74

78

83

87

91

95

99

103

107

111

115

119

123

127

131

135

139

143

147

151

154

