

# Stevie Wonder - You Are The Sunshine Of My Life 3

♩ = 129,001740

Tenor Saxophone

Percussion

Jazz Guitar

5-string Fretless Electric Bass

Electric Piano

Percussive Organ

♩ = 129,001740

Orchestra Hit

♩ = 129,001740

Violoncello

5

Perc.

J. Gtr.

E. Bass

E. Piano

8

Perc.

J. Gtr.

E. Bass

E. Piano

11

Ten. Sax.

Perc.

J. Gtr.

E. Bass

E. Piano

13

Ten. Sax.

Perc.

J. Gtr.

E. Bass

E. Piano

15

Ten. Sax.

Perc.

J. Gtr.

E. Bass

E. Piano

18

Ten. Sax.

Perc.

J. Gtr.

E. Bass

E. Piano

20

Ten. Sax.

Perc.

J. Gtr.

E. Bass

E. Piano

23

Ten. Sax.  
Perc.  
J. Gtr.  
E. Bass  
E. Piano

26

Ten. Sax.  
Perc.  
J. Gtr.  
E. Bass  
E. Piano  
Perc. Organ  
Orch. Hit

29

31

34

Ten. Sax.

Perc.

J. Gtr.

E. Bass

E. Piano

Perc. Organ

Orch. Hit

37

Ten. Sax.

Perc.

J. Gtr.

E. Bass

E. Piano

Perc. Organ

39

Ten. Sax.

Perc.

J. Gtr.

E. Bass

E. Piano

Perc. Organ

Orch. Hit

42

Ten. Sax.

Perc.

J. Gtr.

E. Bass

E. Piano

Perc. Organ

Orch. Hit

Vc.

45

Ten. Sax.  
Perc.  
J. Gtr.  
E. Bass  
E. Piano  
Perc. Organ  
Vc.

48

Ten. Sax.  
Perc.  
J. Gtr.  
E. Bass  
E. Piano  
Perc. Organ  
Vc.

50

Ten. Sax.  
Perc.  
J. Gtr.  
E. Bass  
E. Piano  
Perc. Organ  
Vc.

52

Ten. Sax.  
Perc.  
J. Gtr.  
E. Bass  
E. Piano  
Perc. Organ  
Vc.

54

Ten. Sax.  
Perc.  
J. Gtr.  
E. Bass  
E. Piano  
Perc. Organ  
Vc.

57

Ten. Sax.  
Perc.  
J. Gtr.  
E. Bass  
E. Piano  
Perc. Organ  
Vc.

59

Ten. Sax.  
Perc.  
J. Gtr.  
E. Bass  
E. Piano  
Orch. Hit  
Vc.

61

Ten. Sax.  
Perc.  
J. Gtr.  
E. Bass  
E. Piano  
Orch. Hit  
Vc.

63

Ten. Sax.  
Perc.  
J. Gtr.  
E. Bass  
E. Piano  
Orch. Hit  
Vc.

66

Ten. Sax.  
Perc.  
J. Gtr.  
E. Bass  
E. Piano  
Orch. Hit  
Vc.

68

Ten. Sax.

Perc.

J. Gtr.

E. Bass

E. Piano

Vc.

70

Ten. Sax.

Perc.

J. Gtr.

E. Bass

E. Piano

Orch. Hit

Vc.

72

Ten. Sax.

Perc.

J. Gtr.

E. Bass

E. Piano

Orch. Hit

Vc.

74

Ten. Sax.

Perc.

J. Gtr.

E. Bass

E. Piano

Perc. Organ

Orch. Hit

Vc.

77

Ten. Sax.

Perc.

J. Gtr.

E. Bass

E. Piano

Perc. Organ

Orch. Hit

Vc.

80

Ten. Sax.

Perc.

J. Gtr.

E. Bass

E. Piano

Perc. Organ

Orch. Hit

Vc.

83

Ten. Sax.

Perc.

J. Gtr.

E. Bass

E. Piano

Perc. Organ

Orch. Hit

Vc.

86

Ten. Sax.

Perc.

J. Gtr.

E. Bass

E. Piano

Perc. Organ

Orch. Hit

Vc.

88

Ten. Sax.

Perc.

J. Gtr.

E. Bass

E. Piano

Perc. Organ

Orch. Hit

Vc.

91

94

Ten. Sax.

Perc.

J. Gtr.

E. Bass

E. Piano

Perc. Organ

Orch. Hit

Vc.

97

Ten. Sax.

Perc.

J. Gtr.

E. Bass

E. Piano

Perc. Organ

Orch. Hit

Vc.

99

Ten. Sax.

Perc.

J. Gtr.

E. Bass

E. Piano

Perc. Organ

Orch. Hit

Vc.

102

Ten. Sax.

Perc.

J. Gtr.

E. Bass

E. Piano

Perc. Organ

Orch. Hit

Vc.

104

Ten. Sax.

Perc.

J. Gtr.

E. Bass

E. Piano

Perc. Organ

Orch. Hit

Vc.

107

Perc. J. Gtr. E. Bass E. Piano Perc. Organ Orch. Hit Vc.

109

Perc. J. Gtr. E. Bass E. Piano Perc. Organ Orch. Hit Vc.

111

Perc.

E. Bass

E. Piano

Perc. Organ

Orch. Hit

Vc.

Stevie Wonder - You Are The Sunshine Of My Life 3

Tenor Saxophone

♩ = 129,001740

10

15

20

25

30

35

39

43

48

51

Tenor Saxophone

101

105

# Stevie Wonder - You Are The Sunshine Of My Life 3

## Percussion

♩ = 129,001740

2

7

11

15

19

23

27

31

35

39

V.S.

43

47

51

55

59

62

65

68

71

74

Percussion

78

82

86

90

93

96

99

102

105

108

V.S.

4

Percussion

110

♩ = 129,001740

2

7

11

15

18

21

24

27

30

33

V.S.

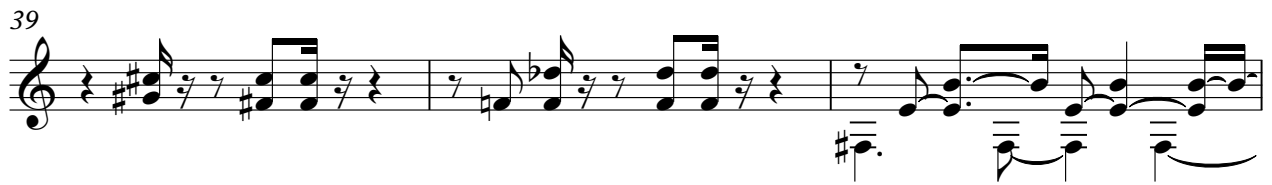

67

69

72

75

79

83

87

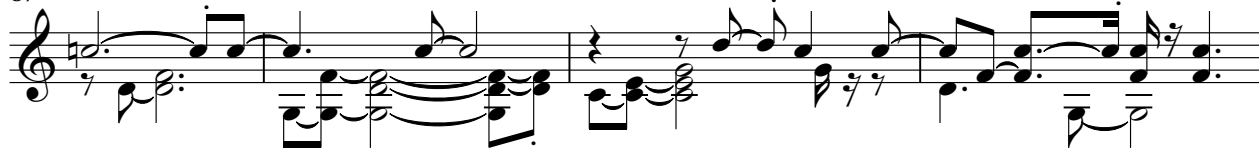

91

95

99

V.S.

103

107

109

5-string Fretless Electric Bass

Stevie Wonder - You Are The Sunshine Of My Life 3

♩ = 129,001740

2

7

12

17

22

27

31

36

40

45

V.S.

50

55

60

64

69

73

78

83

88

93

98

103

108

111

Stevie Wonder - You Are The Sunshine Of My Life 3

Electric Piano

♩ = 129,001740

2

5

8

11

14

17

V.S.

20

22

25

28

31

35

38

41

45

47

50

53

56

V.S.

59

62

67

70

73

77

80

83

86

89

92

95

98

V.S.

101

104

107

110

Stevie Wonder - You Are The Sunshine Of My Life 3

Percussive Organ

♩ = 129,001740

26

30

34

38

43

48

52

V.S.

56 15

74

80

84

89

94

99

104

Percussive Organ

109

4

♩ = 129,001740

26

3

33

3

40

16

59

63

3

71

76

82

86

89

93

98

102

106

109

Violoncello

Stevie Wonder - You Are The Sunshine Of My Life 3

♩ = 129,001740

42

47

51

56

61

67

73

80

85

89

V.S.

2

Violoncello

93

98

103

107

110
