

# Stills Crosby - Horses Trough A Rainstorm

♩ = 125,000000

5

7

DRUMS

STEEL GTR

NYLON GTR

HARPSICHRD

E.PIANO 2

SYN STR 2

9

DRUMS

STEEL GTR

NYLON GTR

HARPSICHRD

E.PIANO 2

SYN STR 2

11

13

15

DRUMS

STEEL GTR

NYLON GTR

ACOU BASS

HARPSICHRD

E.PIANO 2

SYN STR 2

17

DRUMS

STEEL GTR

NYLON GTR

ACOU BASS

HARPSICHRD

E.PIANO 2

Detailed description of the musical score: The score is divided into two systems, measures 15-16 and 17-18. The instruments are: DRUMS (military drum set), STEEL GTR (steel guitar), NYLON GTR (nylon guitar), ACOU BASS (acoustic bass), HARPSICHRD (harpsichord), E.PIANO 2 (electric piano 2), and SYN STR 2 (synthesized strings 2). The key signature has one sharp (F#). In the first system (measures 15-16), the drums play a steady pattern of eighth notes. The steel guitar plays a melodic line with a triplet of eighth notes in measure 16. The nylon guitar plays a complex rhythmic pattern with many sixteenth notes. The acoustic bass plays a bass line with a prominent sixteenth-note triplet in measure 16. The harpsichord plays a simple bass line. The electric piano 2 and synthesized strings 2 are mostly silent in this system. The second system (measures 17-18) continues the patterns. The drums have a more active pattern. The steel guitar has a triplet of eighth notes in measure 17. The nylon guitar continues its complex pattern. The acoustic bass has a triplet of eighth notes in measure 17. The harpsichord has a triplet of eighth notes in measure 17. The electric piano 2 and synthesized strings 2 play sustained chords in measure 17.

19 5

DRUMS

STEEL GTR

NYLON GTR

ACOU BASS

HARPSICHRD

E.PIANO 2

21

DRUMS

STEEL GTR

NYLON GTR

ACOU BASS

HARPSICHRD

E.PIANO 2

23

DRUMS

STEEL GTR

NYLON GTR

ACOU BASS

HARPSICHRD

E.PIANO 2

6

25

DRUMS

STEEL GTR

NYLON GTR

ACOU BASS

HARPSICHRD

E.PIANO 2

6

27 7

DRUMS

STEEL GTR

NYLON GTR

ACOU BASS

HARPSICHRD

E.PIANO 2

29 6

DRUMS

STEEL GTR

NYLON GTR

ACOU BASS

HARPSICHRD

E.PIANO 2

31

DRUMS

STEEL GTR

NYLON GTR

ACOU BASS

HARPSICHRD

E.PIANO 2

33

DRUMS

STEEL GTR

NYLON GTR

ACOU BASS

HARPSICHRD

E.PIANO 2

SYN STR 2

35

DRUMS

STEEL GTR

NYLON GTR

ACOU BASS

HARPSICHRD

E.PIANO 2

SYN STR 2

37

6

DRUMS

STEEL GTR

Steel guitar notation for measures 37-40, featuring a melodic line with various chords and rhythmic patterns.

NYLON GTR

Nylon guitar notation for measures 37-40, featuring a melodic line with various chords and rhythmic patterns.

ACOU BASS

Acoustic bass notation for measures 37-40, featuring a simple bass line with quarter notes.

HARPSICHRD

Harpsichord notation for measures 37-40, featuring a melodic line with various chords and rhythmic patterns.

E.PIANO 2

Electric piano 2 notation for measures 37-40, featuring a melodic line with various chords and rhythmic patterns.

SYN STR 2

Synthesizer 2 notation for measures 37-40, featuring a melodic line with various chords and rhythmic patterns.

43

DRUMS

STEEL GTR

NYLON GTR

ACOU BASS

HARPSICHRD

E.PIANO 2

SYN STR 2

45

DRUMS

STEEL GTR

NYLON GTR

ACOU BASS

HARPSICHRD

E.PIANO 2

SYN STR 2

47

DRUMS

STEEL GTR

NYLON GTR

ACOU BASS

HARPSICHRD

E.PIANO 2

SYN STR 2

49

DRUMS

STEEL GTR

NYLON GTR

ACOU BASS

HARPSICHRD

E.PIANO 2

51

DRUMS

STEEL GTR

NYLON GTR

ACOU BASS

HARPSICHRD

E.PIANO 2

53

DRUMS

STEEL GTR

NYLON GTR

ACOU BASS

HARPSICHRD

E.PIANO 2

55

DRUMS

STEEL GTR

NYLON GTR

ACOU BASS

HARPSICHRD

E.PIANO 2

SYN STR 2

57

DRUMS

STEEL GTR

NYLON GTR

ACOU BASS

HARPSICHRD

E.PIANO 2

SYN STR 2

59

DRUMS

STEEL GTR

NYLON GTR

ACOU BASS

HARPSICHRD

E.PIANO 2

SYN STR 2

61

DRUMS

STEEL GTR

Steel guitar notation for measures 61-64. Measure 61 has a triplet of eighth notes on the first beat. Measure 62 has a triplet of eighth notes on the first beat. Measure 63 has a triplet of eighth notes on the first beat. Measure 64 has a triplet of eighth notes on the first beat.

NYLON GTR

Nylon guitar notation for measures 61-64. Measure 61 has a triplet of eighth notes on the first beat. Measure 62 has a triplet of eighth notes on the first beat. Measure 63 has a triplet of eighth notes on the first beat. Measure 64 has a triplet of eighth notes on the first beat.

ACOU BASS

Acoustic bass notation for measures 61-64. Measure 61 has a quarter note on the first beat. Measure 62 has a quarter note on the first beat. Measure 63 has a quarter note on the first beat. Measure 64 has a quarter note on the first beat.

HARPSICHRD

Harpsichord notation for measures 61-64. Measure 61 has a quarter note on the first beat. Measure 62 has a quarter note on the first beat. Measure 63 has a quarter note on the first beat. Measure 64 has a quarter note on the first beat.

E.PIANO 2

E. Piano 2 notation for measures 61-64. Measure 61 has a quarter note on the first beat. Measure 62 has a quarter note on the first beat. Measure 63 has a quarter note on the first beat. Measure 64 has a quarter note on the first beat.

63

DRUMS

STEEL GTR

NYLON GTR

ACOU BASS

HARPSICHRD

E.PIANO 2

SYN STR 2

Detailed description of the musical score: The score is for measures 63 and 64. Measure 63 starts with a drum solo consisting of a steady eighth-note pattern with a sixteenth-note triplet. The steel guitar and nylon guitar parts play chords with rhythmic patterns, including sixteenth-note chords and eighth-note chords. The acoustic bass line is a simple eighth-note sequence. The harpsichord part plays a sustained chord in the right hand and a single note in the left hand. The electric piano part plays a sustained chord in the right hand and a single note in the left hand. The synthesizer part has a few notes in measure 64.

65

DRUMS

STEEL GTR

Steel guitar notation for measures 65-70. The music is in a key with one sharp (F#) and features a complex, rhythmic melody with many slurs and ties.

NYLON GTR

Nylon guitar notation for measures 65-70. The music is in a key with one sharp (F#) and features a complex, rhythmic melody with many slurs and ties.

ACOU BASS

Acoustic bass notation for measures 65-70. The music is in a key with one sharp (F#) and features a simple, steady bass line with quarter notes.

HARPSICHRD

Harpsichord notation for measures 65-70. The music is in a key with one sharp (F#) and features a complex, rhythmic melody with many slurs and ties.

E.PIANO 2

Electric piano 2 notation for measures 65-70. The music is in a key with one sharp (F#) and features a simple, steady bass line with quarter notes.

SYN STR 2

Synthesizer 2 notation for measures 65-70. The music is in a key with one sharp (F#) and features a simple, steady bass line with quarter notes.

67

DRUMS

STEEL GTR

NYLON GTR

ACOU BASS

HARPSICHRD

E.PIANO 2

SYN STR 2

69

DRUMS

STEEL GTR

NYLON GTR

ACOU BASS

E.PIANO 2

71

DRUMS

STEEL GTR

NYLON GTR

ACOU BASS

E.PIANO 2

73

DRUMS

STEEL GTR

NYLON GTR

ACOU BASS

E.PIANO 2

75

DRUMS

STEEL GTR

NYLON GTR

ACOU BASS

HARPSICHRD

E.PIANO 2

SYN STR 2

77

DRUMS

STEEL GTR

NYLON GTR

ACOU BASS

HARPSICHRD

E.PIANO 2

SYN STR 2

79

DRUMS

STEEL GTR

NYLON GTR

ACOU BASS

HARPSICHRD

E.PIANO 2

SYN STR 2

81

DRUMS

STEEL GTR

NYLON GTR

ACOU BASS

HARPSICHRD

E.PIANO 2

SYN STR 2

83

DRUMS

STEEL GTR

NYLON GTR

ACOU BASS

HARPSICHRD

E.PIANO 2

SYN STR 2

85

DRUMS

STEEL GTR

NYLON GTR

ACOU BASS

HARPSICHRD

E.PIANO 2

87 27

DRUMS

STEEL GTR

NYLON GTR

ACOU BASS

HARPSICHRD

E.PIANO 2

89

DRUMS

STEEL GTR

NYLON GTR

ACOU BASS

HARPSICHRD

E.PIANO 2

91

DRUMS

STEEL GTR

NYLON GTR

ACOU BASS

HARPSICHRD

E.PIANO 2

93

DRUMS

STEEL GTR

NYLON GTR

ACOU BASS

HARPSICHRD

E.PIANO 2

DRUMS

STEEL GTR

Steel guitar staff featuring a mix of chords and melodic lines. The notation includes slurs, ties, and various rhythmic values, indicating a complex harmonic and melodic structure.

NYLON GTR

ACOU BASS

HARPSICHRD

E.PIANO 2

SYN STR 2

97

DRUMS

STEEL GTR

NYLON GTR

ACOU BASS

HARPSICHRD

E.PIANO 2

SYN STR 2

99

DRUMS

STEEL GTR

Steel guitar notation for measures 99 and 100. Measure 99 has a complex chordal structure with sixteenth-note patterns. Measure 100 features a sustained chord with a sixteenth-note triplet.

NYLON GTR

Nylon guitar notation for measures 99 and 100. Measure 99 shows a melodic line with sixteenth notes and chords. Measure 100 features a sustained chord with a sixteenth-note triplet.

ACOU BASS

Acoustic bass notation for measures 99 and 100. Measure 99 has a simple bass line with quarter notes. Measure 100 continues with a similar bass line.

HARPSICHRD

Harpsichord notation for measures 99 and 100. Measure 99 has a bass line with a triplet of eighth notes. Measure 100 features a sustained chord in the right hand.

E.PIANO 2

Electric piano 2 notation for measures 99 and 100. Measure 99 has a sustained chord in the right hand and a bass line. Measure 100 continues with a similar accompaniment.

SYN STR 2

Synthesizer 2 notation for measures 99 and 100. Measure 99 has a sustained chord in the right hand. Measure 100 continues with a similar accompaniment.

101

DRUMS

STEEL GTR

NYLON GTR

ACOU BASS

HARPSICHRD

E.PIANO 2

SYN STR 2

103

DRUMS

STEEL GTR

Steel guitar notation for measures 103-105. Measure 103 has a complex chordal structure with a triplet of eighth notes. Measure 104 has a similar chordal structure with a triplet of eighth notes. Measure 105 has a similar chordal structure with a triplet of eighth notes.

NYLON GTR

Nylon guitar notation for measures 103-105. Measure 103 has a complex chordal structure with a triplet of eighth notes. Measure 104 has a similar chordal structure with a triplet of eighth notes. Measure 105 has a similar chordal structure with a triplet of eighth notes.

ACOU BASS

Acoustic bass notation for measures 103-105. Measure 103 has a simple bass line with a quarter note. Measure 104 has a simple bass line with a quarter note. Measure 105 has a simple bass line with a quarter note.

HARPSICHRD

Harpsichord notation for measures 103-105. Measure 103 has a complex chordal structure with a triplet of eighth notes. Measure 104 has a similar chordal structure with a triplet of eighth notes. Measure 105 has a similar chordal structure with a triplet of eighth notes.

E.PIANO 2

Electric piano 2 notation for measures 103-105. Measure 103 has a complex chordal structure with a triplet of eighth notes. Measure 104 has a similar chordal structure with a triplet of eighth notes. Measure 105 has a similar chordal structure with a triplet of eighth notes.

SYN STR 2

Synthesizer 2 notation for measures 103-105. Measure 103 has a complex chordal structure with a triplet of eighth notes. Measure 104 has a similar chordal structure with a triplet of eighth notes. Measure 105 has a similar chordal structure with a triplet of eighth notes.

105

DRUMS

STEEL GTR

NYLON GTR

ACOU BASS

HARPSICHRD

E.PIANO 2

SYN STR 2

6

107

DRUMS

STEEL GTR

Steel guitar notation for measures 107-110. The notation is on a single treble clef staff with a key signature of one sharp (F#). It features a complex rhythmic pattern with many sixteenth notes and rests, typical of a steel guitar accompaniment.

NYLON GTR

Nylon guitar notation for measures 107-110. The notation is on a single treble clef staff with a key signature of one sharp (F#). It features a complex rhythmic pattern with many sixteenth notes and rests, typical of a nylon guitar accompaniment.

ACOU BASS

Acoustic bass notation for measures 107-110. The notation is on a single bass clef staff with a key signature of one sharp (F#). It features a simple rhythmic pattern of quarter notes.

HARPSICHRD

Harpsichord notation for measures 107-110. The notation is on a grand staff (treble and bass clefs) with a key signature of one sharp (F#). It features a simple rhythmic pattern of quarter notes in the bass clef and rests in the treble clef.

E.PIANO 2

Electric piano 2 notation for measures 107-110. The notation is on a grand staff (treble and bass clefs) with a key signature of one sharp (F#). It features a simple rhythmic pattern of quarter notes in the bass clef and rests in the treble clef.

SYN STR 2

Synthesizer 2 notation for measures 107-110. The notation is on a single treble clef staff with a key signature of one sharp (F#). It features a simple rhythmic pattern of quarter notes.

109

DRUMS

STEEL GTR

NYLON GTR

ACOU BASS

HARPSICHRD

E.PIANO 2

SYN STR 2

111

DRUMS

STEEL GTR

NYLON GTR

ACOU BASS

HARPSICHRD

E.PIANO 2

SYN STR 2

113

DRUMS

STEEL GTR

NYLON GTR

ACOU BASS

HARPSICHRD

E.PIANO 2

SYN STR 2

6

115

DRUMS

STEEL GTR

NYLON GTR

ACOU BASS

HARPSICHRD

E.PIANO 2

SYN STR 2

120

STEEL GTR

129

STEEL GTR

137

STEEL GTR

DRUMS

Stills Crosby - Horses Trough A Rainstorm

♩ = 125,000000

3

9

15

19

22

25

28

31

34

37

V.S.

DRUMS

DRUMS

V.S.

DRUMS

100

103

106

109

112

115

# Stills Crosby - Horses Trough A Rainstorm

STEEL GTR

♩ = 125,000000

3

9

16

19

21

23

26

28

30

33

V.S.

36

38

42

48

51

54

56

58

61

64

STEEL GTR

66

69

72

74

78

84

87

89

91

94

96

98

101

104

106

109

112

114

118

127

136

NYLON GTR

Stills Crosby - Horses Trough A Rainstorm

♩ = 125,000000

3

6

9

11

14

17

19

22

25

27

V.S.

55

58

61

63

66

69

71

74

77

79

V.S.

109

111

114

116

ACOU BASS

Stills Crosby - Horses Trough A Rainstorm

♩ = 125,000000

14

6

18

22

26

30

34

39

44

6

48

52

V.S.

56

60

65

69

73

77

82

86

90

94

98

102

107

112

116

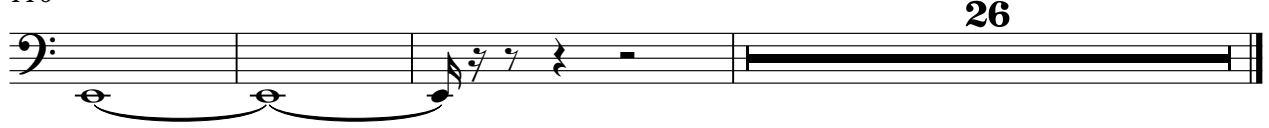

26

♩ = 125,000000

2 4

10

14

18

22

26

29

32

65

7

7

75

79

83

86

90

93

97

41

49

54

60

65

71

77

85

90

96

102

108

V.S.

113

117

# Stills Crosby - Horses Trough A Rainstorm

SYN STR 2

♩ = 125,000000

3

11 18

35

41 8

56 4

65 8

78 12

96

102

108

113

117
